

Real-time Noise Data RTN1 (Food and Environmental Hygiene Department Depot)

Normal Day 07:00-19:00

28/1/2015 7:01	64.7
28/1/2015 7:31	66.4
28/1/2015 8:01	66.9
28/1/2015 8:31	67.0
28/1/2015 9:01	67.3
28/1/2015 9:31	67.0
28/1/2015 10:01	66.7
28/1/2015 10:31	66.4
28/1/2015 11:01	66.2
28/1/2015 11:31	66.2
28/1/2015 12:01	65.8
28/1/2015 12:31	66.2
28/1/2015 13:01	67.1
28/1/2015 13:31	66.7
28/1/2015 14:01	67.0
28/1/2015 14:31	66.5
28/1/2015 15:01	66.6
28/1/2015 15:31	66.9
28/1/2015 16:01	66.7
28/1/2015 16:31	66.6
28/1/2015 17:01	66.7
28/1/2015 17:31	66.0
28/1/2015 18:01	66.3
28/1/2015 18:31	65.0
29/1/2015 7:01	64.6
29/1/2015 7:31	65.9
29/1/2015 8:01	65.5
29/1/2015 8:31	65.8
29/1/2015 9:01	65.5
29/1/2015 9:31	66.2
29/1/2015 10:01	66.4
29/1/2015 10:31	66.5
29/1/2015 11:01	66.0
29/1/2015 11:31	65.6
29/1/2015 12:01	65.3
29/1/2015 12:31	65.6
29/1/2015 13:01	66.1
29/1/2015 13:31	66.7
29/1/2015 14:01	65.9
29/1/2015 14:31	66.7
29/1/2015 15:01	66.4
29/1/2015 15:31	65.9
29/1/2015 16:01	66.1
29/1/2015 16:31	65.5
29/1/2015 17:01	65.8
29/1/2015 17:31	66.1
29/1/2015 18:01	66.2
29/1/2015 18:31	65.9
30/1/2015 7:01	64.4
30/1/2015 7:31	65.9
30/1/2015 8:01	66.1
30/1/2015 8:31	65.2
30/1/2015 9:01	65.8
30/1/2015 9:31	66.8
30/1/2015 10:01	66.6
30/1/2015 10:31	66.6
30/1/2015 11:01	66.5
30/1/2015 11:31	66.7
30/1/2015 12:01	65.8
30/1/2015 12:31	65.6
30/1/2015 13:01	66.3
30/1/2015 13:31	66.5
30/1/2015 14:01	66.1
30/1/2015 14:31	66.3
30/1/2015 15:01	66.7
30/1/2015 15:31	66.4
30/1/2015 16:01	67.0
30/1/2015 16:31	66.8
30/1/2015 17:01	66.3
30/1/2015 17:31	66.0
30/1/2015 18:01	65.9
30/1/2015 18:31	65.9
31/1/2015 7:01	63.7
31/1/2015 7:31	65.2
31/1/2015 8:01	65.9
31/1/2015 8:31	66.3
31/1/2015 9:01	66.0
31/1/2015 9:31	66.2
31/1/2015 10:01	66.0
31/1/2015 10:31	66.2
31/1/2015 11:01	66.4
31/1/2015 11:31	65.8
31/1/2015 12:01	65.1
31/1/2015 12:31	65.1
31/1/2015 13:01	66.0
31/1/2015 13:31	65.8
31/1/2015 14:01	66.2
31/1/2015 14:31	66.1
31/1/2015 15:01	66.0
31/1/2015 15:31	65.6
31/1/2015 16:01	65.4
31/1/2015 16:31	65.8
31/1/2015 17:01	67.3
31/1/2015 17:31	66.6
31/1/2015 18:01	65.4
31/1/2015 18:31	65.0
2/2/2015 7:01	64.5
2/2/2015 7:31	66.0
2/2/2015 8:01	65.9
2/2/2015 8:31	65.1
2/2/2015 9:01	66.3
2/2/2015 9:31	67.0
2/2/2015 10:01	66.6
2/2/2015 10:31	66.3
2/2/2015 11:01	66.6
2/2/2015 11:31	66.6
2/2/2015 12:01	66.6

2/2/2015 12:31	65.7
2/2/2015 13:01	66.0
2/2/2015 13:31	66.3
2/2/2015 14:01	66.7
2/2/2015 14:31	66.0
2/2/2015 15:01	66.0
2/2/2015 15:31	65.7
2/2/2015 16:01	65.9
2/2/2015 16:31	66.3
2/2/2015 17:01	66.0
2/2/2015 17:31	65.7
2/2/2015 18:01	65.6
2/2/2015 18:31	65.8
3/2/2015 7:01	64.4
3/2/2015 7:31	66.2
3/2/2015 8:01	65.5
3/2/2015 8:31	66.1
3/2/2015 9:01	66.5
3/2/2015 9:31	67.0
3/2/2015 10:01	66.8
3/2/2015 10:31	66.6
3/2/2015 11:01	67.0
3/2/2015 11:31	65.8
3/2/2015 12:01	65.3
3/2/2015 12:31	65.3
3/2/2015 13:01	66.5
3/2/2015 13:31	66.7
3/2/2015 14:01	66.5
3/2/2015 14:31	65.9
3/2/2015 15:01	66.3
3/2/2015 15:31	66.7
3/2/2015 16:01	66.7
3/2/2015 16:31	66.5
3/2/2015 17:01	66.4
3/2/2015 17:31	66.1
3/2/2015 18:01	65.8
3/2/2015 18:31	65.2
4/2/2015 7:01	64.5
4/2/2015 7:31	66.2
4/2/2015 8:01	65.6
4/2/2015 8:31	65.4
4/2/2015 9:01	66.0
4/2/2015 9:31	66.7
4/2/2015 10:01	67.2
4/2/2015 10:31	66.8
4/2/2015 11:01	66.5
4/2/2015 11:31	65.7
4/2/2015 12:01	65.1
4/2/2015 12:31	65.6
4/2/2015 13:01	66.0
4/2/2015 13:31	66.7
4/2/2015 14:01	66.4
4/2/2015 14:31	66.3
4/2/2015 15:01	66.0
4/2/2015 15:31	66.0
4/2/2015 16:01	66.3
4/2/2015 16:31	67.0
4/2/2015 17:01	66.2
4/2/2015 17:31	66.2
4/2/2015 18:01	66.0
4/2/2015 18:31	66.3
5/2/2015 7:01	64.5
5/2/2015 7:31	66.2
5/2/2015 8:01	66.2
5/2/2015 8:31	65.3
5/2/2015 9:01	66.4
5/2/2015 9:31	66.7
5/2/2015 10:01	66.4
5/2/2015 10:31	65.9
5/2/2015 11:01	66.3
5/2/2015 11:31	66.2
5/2/2015 12:01	65.5
5/2/2015 12:31	65.8
5/2/2015 13:01	66.7
5/2/2015 13:31	66.3
5/2/2015 14:01	66.3
5/2/2015 14:31	66.6
5/2/2015 15:01	66.3
5/2/2015 15:31	66.0
5/2/2015 16:01	66.4
5/2/2015 16:31	66.7
5/2/2015 17:01	66.5
5/2/2015 17:31	66.3
5/2/2015 18:01	66.1
5/2/2015 18:31	66.1
6/2/2015 7:01	64.4
6/2/2015 7:31	65.7
6/2/2015 8:01	66.1
6/2/2015 8:31	65.3
6/2/2015 9:01	66.8
6/2/2015 9:31	67.0
6/2/2015 10:01	66.8
6/2/2015 10:31	66.2
6/2/2015 11:01	66.3
6/2/2015 11:31	66.0
6/2/2015 12:01	65.7
6/2/2015 12:31	66.1
6/2/2015 13:01	66.7
6/2/2015 13:31	66.5
6/2/2015 14:01	66.6
6/2/2015 14:31	66.1
6/2/2015 15:01	66.2
6/2/2015 15:31	66.2
6/2/2015 16:01	66.4
6/2/2015 16:31	66.0
6/2/2015 17:01	66.1
6/2/2015 17:31	65.7
6/2/2015 18:01	65.5
6/2/2015 18:31	65.6

7/2/2015 7:01	63.7
7/2/2015 7:31	65.1
7/2/2015 8:01	66.2
7/2/2015 8:31	65.9
7/2/2015 9:01	66.2
7/2/2015 9:31	66.1
7/2/2015 10:01	66.0
7/2/2015 10:31	66.3
7/2/2015 11:01	66.1
7/2/2015 11:31	65.4
7/2/2015 12:01	65.4
7/2/2015 12:31	65.4
7/2/2015 13:01	66.3
7/2/2015 13:31	65.8
7/2/2015 14:01	65.7
7/2/2015 14:31	65.9
7/2/2015 15:01	65.7
7/2/2015 15:31	66.0
7/2/2015 16:01	66.3
7/2/2015 16:31	65.8
7/2/2015 17:01	66.1
7/2/2015 17:31	65.8
7/2/2015 18:01	65.7
7/2/2015 18:31	64.9
9/2/2015 7:01	64.7
9/2/2015 7:31	66.0
9/2/2015 8:01	65.7
9/2/2015 8:31	65.7
9/2/2015 9:01	65.8
9/2/2015 9:31	66.4
9/2/2015 10:01	66.4
9/2/2015 10:31	66.2
9/2/2015 11:01	66.1
9/2/2015 11:31	66.6
9/2/2015 12:01	65.8
9/2/2015 12:31	65.5
9/2/2015 13:01	66.1
9/2/2015 13:31	66.3
9/2/2015 14:01	66.7
9/2/2015 14:31	65.7
9/2/2015 15:01	66.0
9/2/2015 15:31	65.8
9/2/2015 16:01	66.2
9/2/2015 16:31	65.9
9/2/2015 17:01	65.8
9/2/2015 17:31	66.0
9/2/2015 18:01	66.2
9/2/2015 18:31	66.2
10/2/2015 7:01	64.6
10/2/2015 7:31	65.8
10/2/2015 8:01	66.5
10/2/2015 8:31	66.6
10/2/2015 9:01	66.3
10/2/2015 9:31	66.1
10/2/2015 10:01	66.6
10/2/2015 10:31	66.6
10/2/2015 11:01	66.3
10/2/2015 11:31	66.3
10/2/2015 12:01	65.4
10/2/2015 12:31	66.5
10/2/2015 13:01	66.3
10/2/2015 13:31	66.4
10/2/2015 14:01	66.6
10/2/2015 14:31	66.3
10/2/2015 15:01	66.2
10/2/2015 15:31	65.8
10/2/2015 16:01	65.4
10/2/2015 16:31	66.0
10/2/2015 17:01	66.3
10/2/2015 17:31	66.6
10/2/2015 18:01	66.8
10/2/2015 18:31	66.5
11/2/2015 7:01	64.3
11/2/2015 7:31	65.6
11/2/2015 8:01	65.8
11/2/2015 8:31	65.7
11/2/2015 9:01	66.8
11/2/2015 9:31	67.5
11/2/2015 10:01	67.2
11/2/2015 10:31	66.6
11/2/2015 11:01	66.8
11/2/2015 11:31	66.0
11/2/2015 12:01	65.6
11/2/2015 12:31	65.5
11/2/2015 13:01	66.9
11/2/2015 13:31	67.2
11/2/2015 14:01	66.5
11/2/2015 14:31	66.4
11/2/2015 15:01	66.2
11/2/2015 15:31	66.3
11/2/2015 16:01	66.5
11/2/2015 16:31	67.2
11/2/2015 17:01	67.2
11/2/2015 17:31	66.6
11/2/2015 18:01	65.6
11/2/2015 18:31	65.6
12/2/2015 7:01	64.7
12/2/2015 7:31	65.9
12/2/2015 8:01	66.1
12/2/2015 8:31	65.6
12/2/2015 9:01	65.7
12/2/2015 9:31	66.6
12/2/2015 10:01	66.2
12/2/2015 10:31	66.2
12/2/2015 11:01	65.9
12/2/2015 11:31	65.5
12/2/2015 12:01	63.6
12/2/2015 12:31	64.0
12/2/2015 13:01	64.8

12/2/2015 13:31	65.2
12/2/2015 14:01	65.4
12/2/2015 14:31	65.5
12/2/2015 15:01	64.6
12/2/2015 15:31	64.7
12/2/2015 16:01	65.0
12/2/2015 16:31	65.1
12/2/2015 17:01	65.2
12/2/2015 17:31	65.5
12/2/2015 18:01	65.4
12/2/2015 18:31	65.5
13/2/2015 7:01	64.5
13/2/2015 7:31	65.6
13/2/2015 8:01	66.2
13/2/2015 8:31	65.4
13/2/2015 9:01	65.8
13/2/2015 9:31	66.2
13/2/2015 10:01	66.3
13/2/2015 10:31	66.0
13/2/2015 11:01	66.0
13/2/2015 11:31	64.2
13/2/2015 12:01	64.1
13/2/2015 12:31	64.3
13/2/2015 13:01	65.5
13/2/2015 13:31	65.5
13/2/2015 14:01	65.1
13/2/2015 14:31	65.3
13/2/2015 15:01	65.7
13/2/2015 15:31	64.8
13/2/2015 16:01	64.9
13/2/2015 16:31	65.4
13/2/2015 17:01	65.8
13/2/2015 17:31	69.7
13/2/2015 18:01	63.8
13/2/2015 18:31	63.4
14/2/2015 7:01	61.8
14/2/2015 7:31	63.3
14/2/2015 8:01	64.1
14/2/2015 8:31	64.6
14/2/2015	

Real-time Noise Data	RTN1 (Food and Environmental Hygiene Department Depot)										
29/1/2015 20:56	64.3	31/1/2015 22:01	64.1	1/2/2015 15:06	64.0	2/2/2015 20:11	64.3	4/2/2015 21:16	64.0	6/2/2015 22:21	64.5
29/1/2015 21:01	64.5	31/1/2015 22:06	63.8	1/2/2015 15:11	64.3	2/2/2015 20:16	65.7	4/2/2015 21:21	65.0	6/2/2015 22:26	64.8
29/1/2015 21:06	63.8	31/1/2015 22:11	64.2	1/2/2015 15:16	63.5	2/2/2015 20:21	64.5	4/2/2015 21:26	64.1	6/2/2015 22:31	64.9
29/1/2015 21:11	65.1	31/1/2015 22:16	64.6	1/2/2015 15:21	63.4	2/2/2015 20:26	64.4	4/2/2015 21:31	64.0	6/2/2015 22:36	65.1
29/1/2015 21:16	64.8	31/1/2015 22:21	63.9	1/2/2015 15:26	63.9	2/2/2015 20:31	64.5	4/2/2015 21:36	64.4	6/2/2015 22:41	64.6
29/1/2015 21:21	64.3	31/1/2015 22:26	64.1	1/2/2015 15:31	64.9	2/2/2015 20:36	65.3	4/2/2015 21:41	64.6	6/2/2015 22:46	64.9
29/1/2015 21:26	64.3	31/1/2015 22:31	63.7	1/2/2015 15:36	64.5	2/2/2015 20:41	64.2	4/2/2015 21:46	64.9	6/2/2015 22:51	66.7
29/1/2015 21:31	64.0	31/1/2015 22:36	64.4	1/2/2015 15:41	63.9	2/2/2015 20:46	64.9	4/2/2015 21:51	63.8	6/2/2015 22:56	64.3
29/1/2015 21:36	64.7	31/1/2015 22:41	64.1	1/2/2015 15:46	64.5	2/2/2015 20:51	64.4	4/2/2015 21:56	64.7	7/2/2015 19:01	63.7
29/1/2015 21:41	64.0	31/1/2015 22:46	63.8	1/2/2015 15:51	63.6	2/2/2015 20:56	63.8	4/2/2015 22:01	63.9	7/2/2015 19:06	64.1
29/1/2015 21:46	64.2	31/1/2015 22:51	63.9	1/2/2015 15:56	64.6	2/2/2015 21:01	64.8	4/2/2015 22:06	64.7	7/2/2015 19:11	63.8
29/1/2015 21:51	63.9	31/1/2015 22:56	63.6	1/2/2015 16:01	63.1	2/2/2015 21:06	63.6	4/2/2015 22:11	64.6	7/2/2015 19:16	63.7
29/1/2015 21:56	64.8	1/2/2015 7:01	61.6	1/2/2015 16:06	63.7	2/2/2015 21:11	64.2	4/2/2015 22:16	65.2	7/2/2015 19:21	63.7
29/1/2015 22:01	64.3	1/2/2015 7:06	62.1	1/2/2015 16:11	64.9	2/2/2015 21:16	64.2	4/2/2015 22:21	64.6	7/2/2015 19:26	63.8
29/1/2015 22:06	64.1	1/2/2015 7:11	61.8	1/2/2015 16:16	64.0	2/2/2015 21:21	63.9	4/2/2015 22:26	64.3	7/2/2015 19:31	64.1
29/1/2015 22:11	64.0	1/2/2015 7:16	62.3	1/2/2015 16:21	64.6	2/2/2015 21:26	63.8	4/2/2015 22:31	64.2	7/2/2015 19:36	64.6
29/1/2015 22:16	64.8	1/2/2015 7:21	62.0	1/2/2015 16:26	64.4	2/2/2015 21:31	64.8	4/2/2015 22:36	64.8	7/2/2015 19:41	64.6
29/1/2015 22:21	64.4	1/2/2015 7:26	65.4	1/2/2015 16:31	65.1	2/2/2015 21:36	63.9	4/2/2015 22:41	64.3	7/2/2015 19:46	64.7
29/1/2015 22:26	64.1	1/2/2015 7:31	62.5	1/2/2015 16:36	64.5	2/2/2015 21:41	64.7	4/2/2015 22:46	64.1	7/2/2015 19:51	64.6
29/1/2015 22:31	64.5	1/2/2015 7:36	62.3	1/2/2015 16:41	63.6	2/2/2015 21:46	64.0	4/2/2015 22:51	64.2	7/2/2015 19:56	64.4
29/1/2015 22:36	64.3	1/2/2015 7:41	62.1	1/2/2015 16:46	63.7	2/2/2015 21:51	64.5	4/2/2015 22:56	63.9	7/2/2015 20:01	64.6
29/1/2015 22:41	65.6	1/2/2015 7:46	62.7	1/2/2015 16:51	64.4	2/2/2015 21:56	64.2	5/2/2015 19:01	66.3	7/2/2015 20:06	63.9
29/1/2015 22:46	64.4	1/2/2015 7:51	62.8	1/2/2015 16:56	63.8	2/2/2015 22:01	63.9	5/2/2015 19:06	65.9	7/2/2015 20:11	64.4
29/1/2015 22:51	64.7	1/2/2015 7:56	62.5	1/2/2015 17:01	64.1	2/2/2015 22:06	64.3	5/2/2015 19:11	65.7	7/2/2015 20:16	64.5
29/1/2015 22:56	63.7	1/2/2015 8:01	62.7	1/2/2015 17:06	64.0	2/2/2015 22:11	64.2	5/2/2015 19:16	65.9	7/2/2015 20:21	64.1
30/1/2015 19:01	66.5	1/2/2015 8:06	63.7	1/2/2015 17:11	64.2	2/2/2015 22:16	64.0	5/2/2015 19:21	66.0	7/2/2015 20:26	64.0
30/1/2015 19:06	65.9	1/2/2015 8:11	63.9	1/2/2015 17:16	64.6	2/2/2015 22:21	65.1	5/2/2015 19:26	65.9	7/2/2015 20:31	64.2
30/1/2015 19:11	66.2	1/2/2015 8:16	63.0	1/2/2015 17:21	65.4	2/2/2015 22:26	64.5	5/2/2015 19:31	67.8	7/2/2015 20:36	64.0
30/1/2015 19:16	66.0	1/2/2015 8:21	63.4	1/2/2015 17:26	65.2	2/2/2015 22:31	64.3	5/2/2015 19:36	64.8	7/2/2015 20:41	64.3
30/1/2015 19:21	65.7	1/2/2015 8:26	63.7	1/2/2015 17:31	66.0	2/2/2015 22:36	63.8	5/2/2015 19:41	65.4	7/2/2015 20:46	63.8
30/1/2015 19:26	65.9	1/2/2015 8:31	63.1	1/2/2015 17:36	65.8	2/2/2015 22:41	64.0	5/2/2015 19:46	65.5	7/2/2015 20:51	64.0
30/1/2015 19:31	65.7	1/2/2015 8:36	63.7	1/2/2015 17:41	65.0	2/2/2015 22:46	63.9	5/2/2015 19:51	65.2	7/2/2015 20:56	64.3
30/1/2015 19:36	67.2	1/2/2015 8:41	63.4	1/2/2015 17:46	65.3	2/2/2015 22:51	63.9	5/2/2015 19:56	65.4	7/2/2015 21:01	63.9
30/1/2015 19:41	65.5	1/2/2015 8:46	64.4	1/2/2015 17:51	64.9	2/2/2015 22:56	63.5	5/2/2015 20:01	65.1	7/2/2015 21:06	64.2
30/1/2015 19:46	65.5	1/2/2015 8:51	66.6	1/2/2015 17:56	65.9	3/2/2015 19:01	65.7	5/2/2015 20:06	65.0	7/2/2015 21:11	63.7
30/1/2015 19:51	65.2	1/2/2015 8:56	64.5	1/2/2015 18:01	65.4	3/2/2015 19:06	66.0	5/2/2015 20:11	65.2	7/2/2015 21:16	64.2
30/1/2015 19:56	66.0	1/2/2015 9:01	64.4	1/2/2015 18:06	65.2	3/2/2015 19:11	66.2	5/2/2015 20:16	65.1	7/2/2015 21:21	63.9
30/1/2015 20:01	65.1	1/2/2015 9:06	64.1	1/2/2015 18:11	65.3	3/2/2015 19:16	65.5	5/2/2015 20:21	64.4	7/2/2015 21:26	64.1
30/1/2015 20:06	65.7	1/2/2015 9:11	64.6	1/2/2015 18:16	64.8	3/2/2015 19:21	66.1	5/2/2015 20:26	64.8	7/2/2015 21:31	64.5
30/1/2015 20:11	64.8	1/2/2015 9:16	64.3	1/2/2015 18:21	65.1	3/2/2015 19:26	66.0	5/2/2015 20:31	64.2	7/2/2015 21:36	63.9
30/1/2015 20:16	65.2	1/2/2015 9:21	65.4	1/2/2015 18:26	66.6	3/2/2015 19:31	65.7	5/2/2015 20:36	64.4	7/2/2015 21:41	63.6
30/1/2015 20:21	65.6	1/2/2015 9:26	64.8	1/2/2015 18:31	64.7	3/2/2015 19:36	65.2	5/2/2015 20:41	65.4	7/2/2015 21:46	63.9
30/1/2015 20:26	65.3	1/2/2015 9:31	64.6	1/2/2015 18:36	65.5	3/2/2015 19:41	65.4	5/2/2015 20:46	64.9	7/2/2015 21:51	64.4
30/1/2015 20:31	65.3	1/2/2015 9:36	64.5	1/2/2015 18:41	65.1	3/2/2015 19:46	65.2	5/2/2015 20:51	65.9	7/2/2015 21:56	63.7
30/1/2015 20:36	65.4	1/2/2015 9:41	64.3	1/2/2015 18:46	64.8	3/2/2015 19:51	65.0	5/2/2015 20:56	64.5	7/2/2015 22:01	64.0
30/1/2015 20:41	64.9	1/2/2015 9:46	64.5	1/2/2015 18:51	64.7	3/2/2015 19:56	65.3	5/2/2015 21:01	64.1	7/2/2015 22:06	64.4
30/1/2015 20:46	64.9	1/2/2015 9:51	63.9	1/2/2015 18:56	65.1	3/2/2015 20:01	65.2	5/2/2015 21:06	63.7	7/2/2015 22:11	63.5
30/1/2015 20:51	64.6	1/2/2015 9:56	64.5	1/2/2015 19:01	65.5	3/2/2015 20:06	64.1	5/2/2015 21:11	64.3	7/2/2015 22:16	64.4
30/1/2015 20:56	64.2	1/2/2015 10:01	64.4	1/2/2015 19:06	64.6	3/2/2015 20:11	64.4	5/2/2015 21:16	63.5	7/2/2015 22:21	64.1
30/1/2015 21:01	64.4	1/2/2015 10:06	64.4	1/2/2015 19:11	64.7	3/2/2015 20:16	64.4	5/2/2015 21:21	63.8	7/2/2015 22:26	64.1
30/1/2015 21:06	64.6	1/2/2015 10:11	64.9	1/2/2015 19:16	65.1	3/2/2015 20:21	65.6	5/2/2015 21:26	64.5	7/2/2015 22:31	64.2
30/1/2015 21:11	64.1	1/2/2015 10:16	64.3	1/2/2015 19:21	64.8	3/2/2015 20:26	65.6	5/2/2015 21:31	64.9	7/2/2015 22:36	63.6
30/1/2015 21:16	64.0	1/2/2015 10:21	64.5	1/2/2015 19:26	64.3	3/2/2015 20:31	64.1	5/2/2015 21:36	64.6	7/2/2015 22:41	63.1
30/1/2015 21:21	64.9	1/2/2015 10:26	64.6	1/2/2015 19:31	64.1	3/2/2015 20:36	65.7	5/2/2015 21:41	64.8	7/2/2015 22:46	63.0
30/1/2015 21:26	63.6	1/2/2015 10:31	64.4	1/2/2015 19:36	64.7	3/2/2015 20:41	64.8	5/2/2015 21:46	64.2	7/2/2015 22:51	63.6
30/1/2015 21:31	64.0	1/2/2015 10:36	64.7	1/2/2015 19:41	64.2	3/2/2015 20:46	63.8	5/2/2015 21:51	64.2	7/2/2015 22:56	62.9
30/1/2015 21:36	64.4	1/2/2015 10:41	64.6	1/2/2015 19:46	64.3	3/2/2015 20:51	64.3	5/2/2015 21:56	64.0	8/2/2015 7:01	60.3
30/1/2015 21:41	64.0	1/2/2015 10:46	64.9	1/2/2015 19:51	64.3	3/2/2015 20:56	64.2	5/2/2015 22:01	64.2	8/2/2015 7:06	60.9
30/1/2015 21:46	64.5	1/2/2015 10:51	64.5	1/2/2015 19:56	64.5	3/2/2015 21:01	63.9	5/2/2015 22:06	65.3	8/2/2015 7:11	61.5
30/1/2015 21:51	63.8	1/2/2015 10:56	64.8	1/2/2015 20:01	64.8	3/2/2015 21:06	64.5	5/2/2015 22:11	64.6	8/2/2015 7:16	64.8
30/1/2015 21:56	64.6	1/2/2015 11:01	65.0	1/2/2015 20:06	64.5	3/2/2015 21:11	64.0	5/2/2015 22:16	65.7	8/2/2015 7:21	60.7
30/1/2015 22:01	64.1	1/2/2015 11:06	65.1	1/2/2015 20:11	64.5	3/2/2015 21:16	64.7	5/2/2015 22:21	64.2	8/2/2015 7:26	60.3
30/1/2015 22:06	63.8	1/2/2015 11:11	65.3	1/2/2015 20:16	64.1	3/2/2015 21:21	64.9	5/2/2015 22:26	64.5	8/2/2015 7:31	61.1
30/1/2015 22:11	64.4	1/2/2015 11:16	65.6	1/2/2015 20:21	64.4	3/2/2015 21:26	64.2	5/2/2015 22:31	64.0	8/2/2015 7:36	60.7
30/1/2015 22:16	64.2	1/2/2015 11:21	65.4	1/2/2015 20:26	64.6	3/2/2015 21:31	63.5	5/2/2015 22:36	65.0	8/2/2015 7:41	62.0
30/1/2015 22:21	65.9	1/2/2015 11:26	64.7	1/2/2015 20:31	64.1	3/2/2015 21:36	65.2	5/2/2015 22:41	64.1	8/2/2015 7:46	61.5
30/1/2015 22:26	64.3	1/2/2015 11:31	65.6	1/2/2015 20:36	64.0	3/2/2015 21:41	63.7	5/2/2015 22:46	63.8	8/2/2015 7:51	62.4
30/1/2015 22:31	64.4	1/2/2015 11:36	64.7	1/2/2015 20:41	64.2	3/2/2015 21:46	62.7	5/2/2015 22:51	64.7	8/2/2015 7:56	61.1
30/1/2015 22:36	64.4	1/2/2015 11:41	64.7	1/2/2015 20:46	63.6	3/2/2015 21:51	65.6	5/2/2015 22:56	64.4	8/2/2015 8:01	61.3
30/1/2015 22:41	64.0	1/2/2015 11:46	64.8	1/2/2015 20:51	63.8	3/2/2015 21:56	63.4	6/2/2015 19:01	65.0	8/2/2015 8:06	62.3
30/1/2015 22:46	64.4	1/2/2015 11:51	65.1	1/2/2015 20:56	64.0	3/2/2015 22:01	64.6	6/2/2015 19:06	63.6	8/2/2015 8:11</	

Real-time Noise Data		RTN1 (Food and Environmental Hygiene Department Depot)									
8/2/2015 11:26	62.2	8/2/2015 20:31	63.3	10/2/2015 21:36	64.7	12/2/2015 22:41	63.3	15/2/2015 7:46	61.8	15/2/2015 16:51	63.5
8/2/2015 11:31	62.5	8/2/2015 20:36	63.7	10/2/2015 21:41	65.5	12/2/2015 22:46	62.0	15/2/2015 7:51	61.9	15/2/2015 16:56	63.6
8/2/2015 11:36	62.4	8/2/2015 20:41	63.6	10/2/2015 21:46	63.8	12/2/2015 22:51	60.5	15/2/2015 7:56	61.8	15/2/2015 17:01	64.6
8/2/2015 11:41	61.7	8/2/2015 20:46	62.9	10/2/2015 21:51	64.9	12/2/2015 22:56	63.5	15/2/2015 8:01	61.2	15/2/2015 17:06	64.7
8/2/2015 11:46	62.1	8/2/2015 20:51	63.0	10/2/2015 21:56	64.1	13/2/2015 19:01	63.3	15/2/2015 8:06	61.8	15/2/2015 17:11	63.4
8/2/2015 11:51	63.8	8/2/2015 20:56	62.6	10/2/2015 22:01	64.1	13/2/2015 19:06	63.3	15/2/2015 8:11	62.5	15/2/2015 17:16	63.9
8/2/2015 11:56	62.9	8/2/2015 21:01	62.7	10/2/2015 22:06	64.8	13/2/2015 19:11	63.2	15/2/2015 8:16	62.8	15/2/2015 17:21	63.6
8/2/2015 12:01	61.2	8/2/2015 21:06	62.8	10/2/2015 22:11	65.0	13/2/2015 19:16	62.8	15/2/2015 8:21	62.5	15/2/2015 17:26	63.5
8/2/2015 12:06	63.8	8/2/2015 21:11	62.8	10/2/2015 22:16	64.4	13/2/2015 19:21	64.1	15/2/2015 8:26	62.5	15/2/2015 17:31	63.8
8/2/2015 12:11	61.7	8/2/2015 21:16	63.7	10/2/2015 22:21	64.4	13/2/2015 19:26	63.6	15/2/2015 8:31	63.4	15/2/2015 17:36	64.0
8/2/2015 12:16	61.6	8/2/2015 21:21	63.1	10/2/2015 22:26	64.5	13/2/2015 19:31	64.1	15/2/2015 8:36	64.0	15/2/2015 17:41	63.9
8/2/2015 12:21	61.6	8/2/2015 21:26	63.1	10/2/2015 22:31	64.2	13/2/2015 19:36	63.4	15/2/2015 8:41	63.8	15/2/2015 17:46	63.0
8/2/2015 12:26	61.7	8/2/2015 21:31	62.6	10/2/2015 22:36	64.2	13/2/2015 19:41	63.6	15/2/2015 8:46	63.4	15/2/2015 17:51	62.3
8/2/2015 12:31	62.6	8/2/2015 21:36	62.8	10/2/2015 22:41	64.1	13/2/2015 19:46	63.1	15/2/2015 8:51	63.0	15/2/2015 17:56	62.6
8/2/2015 12:36	64.2	8/2/2015 21:41	63.2	10/2/2015 22:46	64.3	13/2/2015 19:51	62.9	15/2/2015 8:56	63.0	15/2/2015 18:01	62.9
8/2/2015 12:41	64.5	8/2/2015 21:46	62.7	10/2/2015 22:51	64.7	13/2/2015 19:56	63.5	15/2/2015 9:01	63.5	15/2/2015 18:06	62.8
8/2/2015 12:46	64.0	8/2/2015 21:51	63.1	10/2/2015 22:56	64.7	13/2/2015 20:01	63.1	15/2/2015 9:06	63.5	15/2/2015 18:11	63.0
8/2/2015 12:51	62.9	8/2/2015 21:56	63.0	11/2/2015 19:01	65.5	13/2/2015 20:06	63.1	15/2/2015 9:11	63.7	15/2/2015 18:16	63.1
8/2/2015 12:56	63.3	8/2/2015 22:01	62.6	11/2/2015 19:06	65.7	13/2/2015 20:11	63.5	15/2/2015 9:16	63.5	15/2/2015 18:21	63.1
8/2/2015 13:01	62.6	8/2/2015 22:06	62.2	11/2/2015 19:11	65.9	13/2/2015 20:16	63.8	15/2/2015 9:21	62.8	15/2/2015 18:26	62.8
8/2/2015 13:06	63.8	8/2/2015 22:11	61.0	11/2/2015 19:16	66.1	13/2/2015 20:21	63.9	15/2/2015 9:26	63.2	15/2/2015 18:31	62.0
8/2/2015 13:11	62.9	8/2/2015 22:16	61.3	11/2/2015 19:21	66.2	13/2/2015 20:26	63.3	15/2/2015 9:31	63.8	15/2/2015 18:36	62.1
8/2/2015 13:16	63.1	8/2/2015 22:21	68.9	11/2/2015 19:26	66.0	13/2/2015 20:31	64.2	15/2/2015 9:36	63.3	15/2/2015 18:41	62.8
8/2/2015 13:21	62.5	8/2/2015 22:26	61.2	11/2/2015 19:31	65.1	13/2/2015 20:36	63.2	15/2/2015 9:41	63.5	15/2/2015 18:46	63.1
8/2/2015 13:26	63.7	8/2/2015 22:31	61.2	11/2/2015 19:36	65.6	13/2/2015 20:41	63.4	15/2/2015 9:46	63.8	15/2/2015 18:51	63.2
8/2/2015 13:31	63.3	8/2/2015 22:36	62.2	11/2/2015 19:41	66.5	13/2/2015 20:46	62.4	15/2/2015 9:51	63.4	15/2/2015 18:56	63.2
8/2/2015 13:36	65.8	8/2/2015 22:41	61.5	11/2/2015 19:46	65.6	13/2/2015 20:51	63.3	15/2/2015 9:56	63.2	15/2/2015 19:01	62.6
8/2/2015 13:41	65.6	8/2/2015 22:46	60.7	11/2/2015 19:51	65.6	13/2/2015 20:56	63.0	15/2/2015 10:01	63.2	15/2/2015 19:06	62.4
8/2/2015 13:46	63.6	8/2/2015 22:51	60.8	11/2/2015 19:56	65.0	13/2/2015 21:01	62.6	15/2/2015 10:06	64.3	15/2/2015 19:11	62.3
8/2/2015 13:51	63.3	8/2/2015 22:56	60.7	11/2/2015 20:01	64.8	13/2/2015 21:06	62.7	15/2/2015 10:11	64.1	15/2/2015 19:16	62.4
8/2/2015 13:56	64.1	9/2/2015 19:01	66.2	11/2/2015 20:06	65.1	13/2/2015 21:11	62.7	15/2/2015 10:16	63.4	15/2/2015 19:21	63.1
8/2/2015 14:01	63.4	9/2/2015 19:06	65.9	11/2/2015 20:11	65.3	13/2/2015 21:16	62.8	15/2/2015 10:21	63.3	15/2/2015 19:26	63.0
8/2/2015 14:06	63.4	9/2/2015 19:11	66.3	11/2/2015 20:16	65.1	13/2/2015 21:21	63.2	15/2/2015 10:26	63.7	15/2/2015 19:31	63.0
8/2/2015 14:11	62.7	9/2/2015 19:16	66.5	11/2/2015 20:21	65.3	13/2/2015 21:26	62.6	15/2/2015 10:31	63.7	15/2/2015 19:36	63.5
8/2/2015 14:16	63.3	9/2/2015 19:21	66.1	11/2/2015 20:26	65.2	13/2/2015 21:31	62.4	15/2/2015 10:36	62.7	15/2/2015 19:41	63.6
8/2/2015 14:21	63.1	9/2/2015 19:26	65.9	11/2/2015 20:31	64.7	13/2/2015 21:36	63.0	15/2/2015 10:41	62.9	15/2/2015 19:46	63.6
8/2/2015 14:26	64.9	9/2/2015 19:31	65.3	11/2/2015 20:36	64.7	13/2/2015 21:41	63.5	15/2/2015 10:46	62.8	15/2/2015 19:51	63.8
8/2/2015 14:31	62.9	9/2/2015 19:36	65.3	11/2/2015 20:41	64.7	13/2/2015 21:46	63.3	15/2/2015 10:51	62.4	15/2/2015 19:56	63.5
8/2/2015 14:36	63.4	9/2/2015 19:41	65.1	11/2/2015 20:46	65.1	13/2/2015 21:51	62.8	15/2/2015 10:56	62.5	15/2/2015 20:01	63.0
8/2/2015 14:41	63.3	9/2/2015 19:46	65.5	11/2/2015 20:51	64.4	13/2/2015 21:56	62.7	15/2/2015 11:01	62.6	15/2/2015 20:06	63.1
8/2/2015 14:46	63.7	9/2/2015 19:51	65.3	11/2/2015 20:56	65.1	13/2/2015 22:01	62.4	15/2/2015 11:06	63.0	15/2/2015 20:11	63.1
8/2/2015 14:51	63.4	9/2/2015 19:56	64.8	11/2/2015 21:01	64.5	13/2/2015 22:06	62.5	15/2/2015 11:11	63.2	15/2/2015 20:16	64.3
8/2/2015 14:56	63.2	9/2/2015 20:01	65.4	11/2/2015 21:06	64.4	13/2/2015 22:11	62.3	15/2/2015 11:16	62.8	15/2/2015 20:21	64.4
8/2/2015 15:01	63.4	9/2/2015 20:06	65.3	11/2/2015 21:11	64.1	13/2/2015 22:16	62.7	15/2/2015 11:21	62.4	15/2/2015 20:26	63.3
8/2/2015 15:06	62.8	9/2/2015 20:11	64.9	11/2/2015 21:16	64.6	13/2/2015 22:21	62.6	15/2/2015 11:26	62.3	15/2/2015 20:31	63.4
8/2/2015 15:11	63.4	9/2/2015 20:16	64.9	11/2/2015 21:21	64.0	13/2/2015 22:26	63.1	15/2/2015 11:31	62.3	15/2/2015 20:36	63.5
8/2/2015 15:16	65.2	9/2/2015 20:21	65.0	11/2/2015 21:26	64.2	13/2/2015 22:31	62.4	15/2/2015 11:36	62.5	15/2/2015 20:41	63.7
8/2/2015 15:21	63.6	9/2/2015 20:26	64.8	11/2/2015 21:31	64.5	13/2/2015 22:36	62.8	15/2/2015 11:41	62.1	15/2/2015 20:46	63.3
8/2/2015 15:26	64.2	9/2/2015 20:31	65.4	11/2/2015 21:36	64.9	13/2/2015 22:41	62.8	15/2/2015 11:46	61.9	15/2/2015 20:51	62.9
8/2/2015 15:31	63.7	9/2/2015 20:36	65.9	11/2/2015 21:41	64.7	13/2/2015 22:46	62.8	15/2/2015 11:51	63.0	15/2/2015 20:56	62.8
8/2/2015 15:36	63.5	9/2/2015 20:41	64.6	11/2/2015 21:46	64.4	13/2/2015 22:51	62.4	15/2/2015 11:56	63.4	15/2/2015 21:01	62.7
8/2/2015 15:41	63.4	9/2/2015 20:46	64.8	11/2/2015 21:51	64.8	13/2/2015 22:56	62.5	15/2/2015 12:01	62.0	15/2/2015 21:06	62.7
8/2/2015 15:46	63.3	9/2/2015 20:51	64.5	11/2/2015 21:56	65.1	14/2/2015 19:01	64.0	15/2/2015 12:06	62.5	15/2/2015 21:11	62.8
8/2/2015 15:51	64.0	9/2/2015 20:56	64.0	11/2/2015 22:01	64.6	14/2/2015 19:06	63.9	15/2/2015 12:11	62.7	15/2/2015 21:16	63.3
8/2/2015 15:56	64.0	9/2/2015 21:01	63.8	11/2/2015 22:06	64.5	14/2/2015 19:11	64.0	15/2/2015 12:16	61.6	15/2/2015 21:21	63.4
8/2/2015 16:01	64.2	9/2/2015 21:06	64.1	11/2/2015 22:11	64.8	14/2/2015 19:16	63.8	15/2/2015 12:21	61.6	15/2/2015 21:26	63.1
8/2/2015 16:06	64.4	9/2/2015 21:11	64.3	11/2/2015 22:16	65.0	14/2/2015 19:21	63.7	15/2/2015 12:26	61.6	15/2/2015 21:31	62.8
8/2/2015 16:11	64.7	9/2/2015 21:16	64.5	11/2/2015 22:21	65.0	14/2/2015 19:26	63.8	15/2/2015 12:31	62.1	15/2/2015 21:36	62.7
8/2/2015 16:16	63.9	9/2/2015 21:21	64.4	11/2/2015 22:26	64.6	14/2/2015 19:31	64.0	15/2/2015 12:36	63.4	15/2/2015 21:41	63.0
8/2/2015 16:21	63.4	9/2/2015 21:26	64.0	11/2/2015 22:31	64.5	14/2/2015 19:36	64.3	15/2/2015 12:41	64.3	15/2/2015 21:46	62.9
8/2/2015 16:26	63.2	9/2/2015 21:31	64.1	11/2/2015 22:36	64.6	14/2/2015 19:41	64.6	15/2/2015 12:46	64.2	15/2/2015 21:51	62.9
8/2/2015 16:31	63.6	9/2/2015 21:36	65.5	11/2/2015 22:41	64.7	14/2/2015 19:46	64.6	15/2/2015 12:51	63.4	15/2/2015 21:56	63.0
8/2/2015 16:36	63.3	9/2/2015 21:41	64.5	11/2/2015 22:46	64.6	14/2/2015 19:51	64.6	15/2/2015 12:56	63.1	15/2/2015 22:01	62.8
8/2/2015 16:41	63.6	9/2/2015 21:46	64.4	11/2/2015 22:51	64.7	14/2/2015 19:56	64.5	15/2/2015 13:01	63.0	15/2/2015 22:06	62.4
8/2/2015 16:46	62.8	9/2/2015 21:51	64.5	11/2/2015 22:56	63.9	14/2/2015 20:01	64.5	15/2/2015 13:06	63.2	15/2/2015 22:11	61.6
8/2/2015 16:51	64.2	9/2/2015 21:56	64.1	12/2/2015 19:01	65.1	14/2/2015 20:06	64.2	15/2/2015 13:11	63.4	15/2/2015 22:16	61.1
8/2/2015 16:56	62.9	9/2/2015 22:01	64.5	12/2/2015 19:06	65.2	14/2/2015 20:11	64.1	15/2/2015 13:16	63.0	15/2/2015 22:21	65.1
8/2/2015 17:01	66.3	9/2/2015 22:06	64.3	12/2/2015 19:11	65.9	14/2/2015 20:16	64.4	15/2/2015 13:21	62.8	15/2/2015 22:26	65.1
8/2/2015 17:06	63.1	9/2/2015 22:11	64.5	12/2/2015 19:16	65.9	14/2/2015 20:21	64.3	15/2/2015 13:26	63.1	15/2/2015 22:31	61.7
8/2/2015 17:11	63.7	9/2/2015 22:16	64.4	12/2/2015 19:21	65.9	14/2/2015 20:26	64.				

Real-time Noise Data	RTN1 (Food and Environmental Hygiene Department Depot)										
16/2/2015 21:56	64.3	19/2/2015 7:01	59.4	19/2/2015 16:06	62.0	20/2/2015 9:11	61.2	20/2/2015 18:16	62.1	21/2/2015 11:21	61.6
16/2/2015 22:01	64.3	19/2/2015 7:06	58.5	19/2/2015 16:11	61.4	20/2/2015 9:16	60.8	20/2/2015 18:21	63.0	21/2/2015 11:26	61.8
16/2/2015 22:06	64.4	19/2/2015 7:11	59.6	19/2/2015 16:16	61.6	20/2/2015 9:21	60.8	20/2/2015 18:26	68.1	21/2/2015 11:31	62.1
16/2/2015 22:11	64.4	19/2/2015 7:16	58.5	19/2/2015 16:21	61.3	20/2/2015 9:26	62.0	20/2/2015 18:31	62.5	21/2/2015 11:36	62.2
16/2/2015 22:16	64.5	19/2/2015 7:21	61.3	19/2/2015 16:26	61.2	20/2/2015 9:31	63.0	20/2/2015 18:36	62.1	21/2/2015 11:41	62.4
16/2/2015 22:21	64.8	19/2/2015 7:26	63.4	19/2/2015 16:31	61.7	20/2/2015 9:36	60.7	20/2/2015 18:41	62.2	21/2/2015 11:46	62.1
16/2/2015 22:26	64.6	19/2/2015 7:31	59.5	19/2/2015 16:36	61.9	20/2/2015 9:41	60.4	20/2/2015 18:46	63.2	21/2/2015 11:51	61.8
16/2/2015 22:31	64.1	19/2/2015 7:36	58.9	19/2/2015 16:41	61.8	20/2/2015 9:46	60.6	20/2/2015 18:51	63.4	21/2/2015 11:56	62.5
16/2/2015 22:36	64.3	19/2/2015 7:41	58.9	19/2/2015 16:46	61.6	20/2/2015 9:51	61.6	20/2/2015 18:56	62.5	21/2/2015 12:01	62.2
16/2/2015 22:41	64.5	19/2/2015 7:46	59.1	19/2/2015 16:51	61.3	20/2/2015 9:56	60.8	20/2/2015 19:01	62.9	21/2/2015 12:06	62.3
16/2/2015 22:46	64.5	19/2/2015 7:51	59.3	19/2/2015 16:56	61.8	20/2/2015 10:01	60.6	20/2/2015 19:06	61.8	21/2/2015 12:11	62.2
16/2/2015 22:51	64.5	19/2/2015 7:56	59.8	19/2/2015 17:01	61.9	20/2/2015 10:06	61.2	20/2/2015 19:11	61.9	21/2/2015 12:16	62.1
16/2/2015 22:56	64.2	19/2/2015 8:01	60.7	19/2/2015 17:06	62.0	20/2/2015 10:11	61.8	20/2/2015 19:16	61.7	21/2/2015 12:21	62.2
17/2/2015 19:01	63.6	19/2/2015 8:06	59.3	19/2/2015 17:11	61.5	20/2/2015 10:16	61.2	20/2/2015 19:21	61.7	21/2/2015 12:26	61.8
17/2/2015 19:06	63.0	19/2/2015 8:11	60.2	19/2/2015 17:16	61.5	20/2/2015 10:21	61.9	20/2/2015 19:26	61.7	21/2/2015 12:31	62.0
17/2/2015 19:11	63.1	19/2/2015 8:16	60.8	19/2/2015 17:21	62.1	20/2/2015 10:26	61.6	20/2/2015 19:31	61.7	21/2/2015 12:36	62.5
17/2/2015 19:16	63.8	19/2/2015 8:21	59.8	19/2/2015 17:26	62.0	20/2/2015 10:31	62.3	20/2/2015 19:36	61.5	21/2/2015 12:41	62.4
17/2/2015 19:21	64.0	19/2/2015 8:26	59.6	19/2/2015 17:31	61.2	20/2/2015 10:36	61.4	20/2/2015 19:41	61.3	21/2/2015 12:46	61.6
17/2/2015 19:26	63.8	19/2/2015 8:31	61.3	19/2/2015 17:36	61.3	20/2/2015 10:41	61.8	20/2/2015 19:46	62.3	21/2/2015 12:51	61.8
17/2/2015 19:31	62.9	19/2/2015 8:36	59.2	19/2/2015 17:41	61.4	20/2/2015 10:46	62.4	20/2/2015 19:51	62.1	21/2/2015 12:56	62.2
17/2/2015 19:36	62.9	19/2/2015 8:41	60.5	19/2/2015 17:46	61.2	20/2/2015 10:51	61.7	20/2/2015 19:56	61.3	21/2/2015 13:01	62.0
17/2/2015 19:41	63.1	19/2/2015 8:46	59.5	19/2/2015 17:51	61.1	20/2/2015 10:56	62.6	20/2/2015 20:01	62.4	21/2/2015 13:06	61.7
17/2/2015 19:46	63.6	19/2/2015 8:51	60.3	19/2/2015 17:56	62.3	20/2/2015 11:01	62.3	20/2/2015 20:06	72.5	21/2/2015 13:11	61.5
17/2/2015 19:51	63.8	19/2/2015 8:56	60.4	19/2/2015 18:01	61.4	20/2/2015 11:06	61.9	20/2/2015 20:11	70.2	21/2/2015 13:16	62.0
17/2/2015 19:56	63.6	19/2/2015 9:01	60.6	19/2/2015 18:06	61.7	20/2/2015 11:11	61.3	20/2/2015 20:16	68.2	21/2/2015 13:21	62.3
17/2/2015 20:01	62.8	19/2/2015 9:06	60.5	19/2/2015 18:11	61.0	20/2/2015 11:16	61.6	20/2/2015 20:21	70.2	21/2/2015 13:26	62.1
17/2/2015 20:06	63.0	19/2/2015 9:11	60.7	19/2/2015 18:16	61.2	20/2/2015 11:21	62.2	20/2/2015 20:26	72.8	21/2/2015 13:31	61.4
17/2/2015 20:11	63.1	19/2/2015 9:16	60.3	19/2/2015 18:21	60.8	20/2/2015 11:26	62.1	20/2/2015 20:31	68.2	21/2/2015 13:36	61.8
17/2/2015 20:16	63.0	19/2/2015 9:21	61.6	19/2/2015 18:26	61.0	20/2/2015 11:31	62.5	20/2/2015 20:36	64.3	21/2/2015 13:41	61.7
17/2/2015 20:21	63.4	19/2/2015 9:26	62.1	19/2/2015 18:31	60.5	20/2/2015 11:36	61.8	20/2/2015 20:41	62.1	21/2/2015 13:46	61.9
17/2/2015 20:26	63.6	19/2/2015 9:31	60.5	19/2/2015 18:36	61.4	20/2/2015 11:41	61.7	20/2/2015 20:46	61.5	21/2/2015 13:51	61.4
17/2/2015 20:31	63.4	19/2/2015 9:36	61.9	19/2/2015 18:41	63.1	20/2/2015 11:46	61.5	20/2/2015 20:51	60.9	21/2/2015 13:56	62.9
17/2/2015 20:36	62.7	19/2/2015 9:41	61.3	19/2/2015 18:46	62.2	20/2/2015 11:51	61.4	20/2/2015 20:56	61.7	21/2/2015 14:01	61.8
17/2/2015 20:41	63.7	19/2/2015 9:46	61.6	19/2/2015 18:51	62.5	20/2/2015 11:56	61.8	20/2/2015 21:01	61.1	21/2/2015 14:06	61.8
17/2/2015 20:46	62.3	19/2/2015 9:51	60.9	19/2/2015 18:56	62.5	20/2/2015 12:01	61.7	20/2/2015 21:06	61.2	21/2/2015 14:11	61.8
17/2/2015 20:51	64.1	19/2/2015 9:56	61.6	19/2/2015 19:01	62.2	20/2/2015 12:06	62.0	20/2/2015 21:11	61.4	21/2/2015 14:16	61.9
17/2/2015 20:56	62.7	19/2/2015 10:01	60.8	19/2/2015 19:06	62.5	20/2/2015 12:11	62.4	20/2/2015 21:16	61.5	21/2/2015 14:21	62.7
17/2/2015 21:01	62.9	19/2/2015 10:06	61.2	19/2/2015 19:11	62.5	20/2/2015 12:16	61.3	20/2/2015 21:21	63.1	21/2/2015 14:26	62.2
17/2/2015 21:06	62.5	19/2/2015 10:11	61.9	19/2/2015 19:16	61.6	20/2/2015 12:21	62.0	20/2/2015 21:26	61.8	21/2/2015 14:31	62.2
17/2/2015 21:11	62.4	19/2/2015 10:16	61.4	19/2/2015 19:21	61.5	20/2/2015 12:26	61.5	20/2/2015 21:31	61.7	21/2/2015 14:36	62.4
17/2/2015 21:16	62.3	19/2/2015 10:21	61.9	19/2/2015 19:26	62.6	20/2/2015 12:31	61.4	20/2/2015 21:36	62.8	21/2/2015 14:41	62.8
17/2/2015 21:21	62.4	19/2/2015 10:26	62.1	19/2/2015 19:31	61.1	20/2/2015 12:36	61.7	20/2/2015 21:41	60.7	21/2/2015 14:46	62.6
17/2/2015 21:26	62.1	19/2/2015 10:31	61.6	19/2/2015 19:36	61.5	20/2/2015 12:41	62.8	20/2/2015 21:46	61.4	21/2/2015 14:51	63.5
17/2/2015 21:31	62.6	19/2/2015 10:36	61.2	19/2/2015 19:41	61.8	20/2/2015 12:46	63.0	20/2/2015 21:51	59.7	21/2/2015 14:56	62.3
17/2/2015 21:36	62.6	19/2/2015 10:41	62.5	19/2/2015 19:46	61.6	20/2/2015 12:51	63.1	20/2/2015 21:56	61.2	21/2/2015 15:01	63.0
17/2/2015 21:41	63.3	19/2/2015 10:46	62.3	19/2/2015 19:51	61.8	20/2/2015 12:56	62.4	20/2/2015 22:01	60.5	21/2/2015 15:06	62.6
17/2/2015 21:46	63.1	19/2/2015 10:51	61.5	19/2/2015 19:56	61.3	20/2/2015 13:01	62.2	20/2/2015 22:06	61.0	21/2/2015 15:11	62.3
17/2/2015 21:51	62.3	19/2/2015 10:56	62.5	19/2/2015 20:01	61.6	20/2/2015 13:06	61.4	20/2/2015 22:11	61.0	21/2/2015 15:16	63.8
17/2/2015 21:56	62.6	19/2/2015 11:01	61.3	19/2/2015 20:06	61.0	20/2/2015 13:11	62.4	20/2/2015 22:16	61.6	21/2/2015 15:21	62.7
17/2/2015 22:01	63.0	19/2/2015 11:06	62.0	19/2/2015 20:11	60.9	20/2/2015 13:16	62.2	20/2/2015 22:21	60.9	21/2/2015 15:26	63.3
17/2/2015 22:06	62.5	19/2/2015 11:11	61.4	19/2/2015 20:16	61.4	20/2/2015 13:21	61.9	20/2/2015 22:26	60.6	21/2/2015 15:31	63.3
17/2/2015 22:11	62.8	19/2/2015 11:16	61.4	19/2/2015 20:21	62.0	20/2/2015 13:26	62.6	20/2/2015 22:31	60.7	21/2/2015 15:36	61.6
17/2/2015 22:16	63.2	19/2/2015 11:21	61.8	19/2/2015 20:26	61.5	20/2/2015 13:31	62.5	20/2/2015 22:36	61.5	21/2/2015 15:41	62.5
17/2/2015 22:21	62.4	19/2/2015 11:26	61.8	19/2/2015 20:31	61.0	20/2/2015 13:36	62.0	20/2/2015 22:41	60.1	21/2/2015 15:46	63.3
17/2/2015 22:26	62.0	19/2/2015 11:31	61.8	19/2/2015 20:36	60.6	20/2/2015 13:41	62.0	20/2/2015 22:46	60.2	21/2/2015 15:51	63.9
17/2/2015 22:31	62.6	19/2/2015 11:36	61.6	19/2/2015 20:41	62.1	20/2/2015 13:46	61.8	20/2/2015 22:51	60.4	21/2/2015 15:56	63.7
17/2/2015 22:36	62.5	19/2/2015 11:41	62.3	19/2/2015 20:46	61.5	20/2/2015 13:51	62.0	20/2/2015 22:56	60.1	21/2/2015 16:01	63.4
17/2/2015 22:41	63.0	19/2/2015 11:46	61.6	19/2/2015 20:51	61.3	20/2/2015 13:56	61.7	21/2/2015 7:01	58.7	21/2/2015 16:06	63.3
17/2/2015 22:46	63.2	19/2/2015 11:51	61.2	19/2/2015 20:56	61.5	20/2/2015 14:01	62.2	21/2/2015 7:06	58.3	21/2/2015 16:11	62.9
17/2/2015 22:51	62.4	19/2/2015 11:56	61.8	19/2/2015 21:01	61.0	20/2/2015 14:06	62.3	21/2/2015 7:11	58.7	21/2/2015 16:16	61.9
17/2/2015 22:56	62.5	19/2/2015 12:01	61.8	19/2/2015 21:06	61.5	20/2/2015 14:11	62.0	21/2/2015 7:16	58.9	21/2/2015 16:21	62.4
18/2/2015 19:01	63.7	19/2/2015 12:06	61.1	19/2/2015 21:11	61.6	20/2/2015 14:16	61.6	21/2/2015 7:21	58.7	21/2/2015 16:26	62.5
18/2/2015 19:06	65.7	19/2/2015 12:11	61.3	19/2/2015 21:16	61.8	20/2/2015 14:21	62.1	21/2/2015 7:26	59.0	21/2/2015 16:31	62.9
18/2/2015 19:11	63.3	19/2/2015 12:16	61.2	19/2/2015 21:21	61.8	20/2/2015 14:26	61.8	21/2/2015 7:31	58.4	21/2/2015 16:36	62.5
18/2/2015 19:16	63.5	19/2/2015 12:21	61.6	19/2/2015 21:26	61.7	20/2/2015 14:31	62.1	21/2/2015 7:36	58.4	21/2/2015 16:41	62.3
18/2/2015 19:21	63.1	19/2/2015 12:26	61.2	19/2/2015 21:31	62.4	20/2/2015 14:36	62.0	21/2/2015 7:41	58.7	21/2/2015 16:46	62.3
18/2/2015 19:26	63.2	19/2/2015 12:31	61.1	19/2/2015 21:36	61.0	20/2/2015 14:41	61.9	21/2/2015 7:46	59.7	21/2/2015 16:51	62.4
18/2/2015 19:31	62.8	19/2/2015 12:36	61.6	19/2/2015 21:41	60.1	20/2/2015 14:46	61.5	21/2/2015 7:51	59.0	21/2/2015 16:56	62.5
18/2/2015 19:36	62.3	19/2/2015 12:41	61.1	19/2/2015 21:46	60.0	20/2/2015 14:51	61.6	21/2/2015 7:56	59.4	21/2/2015 17:01	



Real-time Noise Data		RTN1 (Food and Environmental Hygiene Department Depot)									
29/1/2015 23:41	57.2	31/1/2015 0:46	55.5	1/2/2015 1:51	61.2	2/2/2015 2:56	58.1	3/2/2015 4:01	57.5	4/2/2015 5:06	58.8
29/1/2015 23:46	59.0	31/1/2015 0:51	60.2	1/2/2015 1:56	61.4	2/2/2015 3:01	57.2	3/2/2015 4:06	58.0	4/2/2015 5:11	58.9
29/1/2015 23:51	57.3	31/1/2015 0:56	55.7	1/2/2015 2:01	61.0	2/2/2015 3:06	56.5	3/2/2015 4:11	58.3	4/2/2015 5:16	58.1
29/1/2015 23:56	57.4	31/1/2015 1:01	61.7	1/2/2015 2:06	60.7	2/2/2015 3:11	57.3	3/2/2015 4:16	57.9	4/2/2015 5:21	59.1
30/1/2015 0:01	58.9	31/1/2015 1:06	54.2	1/2/2015 2:11	61.7	2/2/2015 3:16	57.1	3/2/2015 4:21	58.8	4/2/2015 5:26	59.1
30/1/2015 0:06	57.4	31/1/2015 1:11	53.6	1/2/2015 2:16	60.6	2/2/2015 3:21	56.3	3/2/2015 4:26	58.1	4/2/2015 5:31	59.1
30/1/2015 0:11	57.0	31/1/2015 1:16	61.8	1/2/2015 2:21	59.9	2/2/2015 3:26	56.5	3/2/2015 4:31	58.2	4/2/2015 5:36	59.0
30/1/2015 0:16	56.6	31/1/2015 1:21	61.7	1/2/2015 2:26	60.3	2/2/2015 3:31	57.1	3/2/2015 4:36	56.6	4/2/2015 5:41	58.5
30/1/2015 0:21	56.0	31/1/2015 1:26	51.4	1/2/2015 2:31	60.6	2/2/2015 3:36	58.1	3/2/2015 4:41	59.0	4/2/2015 5:46	60.1
30/1/2015 0:26	55.5	31/1/2015 1:31	48.6	1/2/2015 2:36	60.2	2/2/2015 3:41	57.9	3/2/2015 4:46	57.8	4/2/2015 5:51	60.3
30/1/2015 0:31	57.2	31/1/2015 1:36	55.4	1/2/2015 2:41	60.5	2/2/2015 3:46	57.5	3/2/2015 4:51	58.0	4/2/2015 5:56	60.3
30/1/2015 0:36	56.0	31/1/2015 1:41	56.2	1/2/2015 2:46	60.2	2/2/2015 3:51	57.1	3/2/2015 4:56	58.9	4/2/2015 6:00	60.4
30/1/2015 0:41	52.0	31/1/2015 1:46	61.2	1/2/2015 2:51	60.1	2/2/2015 3:56	57.3	3/2/2015 5:01	58.1	4/2/2015 6:06	60.8
30/1/2015 0:46	51.6	31/1/2015 1:51	61.5	1/2/2015 2:56	60.9	2/2/2015 4:01	57.5	3/2/2015 5:06	59.1	4/2/2015 6:11	61.6
30/1/2015 0:51	61.9	31/1/2015 1:56	61.0	1/2/2015 3:01	60.2	2/2/2015 4:06	57.3	3/2/2015 5:11	56.9	4/2/2015 6:16	50.0
30/1/2015 0:56	61.8	31/1/2015 2:01	61.5	1/2/2015 3:06	60.2	2/2/2015 4:11	57.1	3/2/2015 5:16	58.8	4/2/2015 6:21	53.9
30/1/2015 1:01	61.6	31/1/2015 2:06	61.6	1/2/2015 3:11	59.9	2/2/2015 4:16	57.5	3/2/2015 5:21	58.6	4/2/2015 6:26	57.2
30/1/2015 1:06	61.3	31/1/2015 2:11	61.6	1/2/2015 3:16	60.5	2/2/2015 4:21	57.8	3/2/2015 5:26	58.8	4/2/2015 6:31	54.9
30/1/2015 1:11	61.5	31/1/2015 2:16	61.3	1/2/2015 3:21	59.7	2/2/2015 4:26	57.4	3/2/2015 5:31	57.9	4/2/2015 6:36	54.2
30/1/2015 1:16	61.0	31/1/2015 2:21	60.8	1/2/2015 3:26	60.0	2/2/2015 4:31	57.7	3/2/2015 5:36	58.7	4/2/2015 6:41	58.4
30/1/2015 1:21	63.9	31/1/2015 2:26	60.9	1/2/2015 3:31	59.8	2/2/2015 4:36	57.7	3/2/2015 5:41	60.0	4/2/2015 6:46	58.7
30/1/2015 1:26	69.0	31/1/2015 2:31	60.6	1/2/2015 3:36	59.4	2/2/2015 4:41	57.9	3/2/2015 5:46	60.3	4/2/2015 6:51	60.5
30/1/2015 1:31	60.7	31/1/2015 2:36	61.4	1/2/2015 3:41	60.0	2/2/2015 4:46	57.2	3/2/2015 5:51	60.4	4/2/2015 6:56	59.4
30/1/2015 1:36	60.4	31/1/2015 2:41	61.2	1/2/2015 3:46	59.2	2/2/2015 4:51	58.7	3/2/2015 5:56	60.6	4/2/2015 23:01	58.8
30/1/2015 1:41	60.3	31/1/2015 2:46	61.7	1/2/2015 3:51	60.0	2/2/2015 4:56	57.0	3/2/2015 6:01	60.3	4/2/2015 23:06	58.5
30/1/2015 1:46	59.8	31/1/2015 2:51	60.8	1/2/2015 3:56	59.2	2/2/2015 5:01	58.8	3/2/2015 6:06	60.5	4/2/2015 23:11	59.8
30/1/2015 1:51	60.2	31/1/2015 2:56	61.0	1/2/2015 4:01	59.8	2/2/2015 5:06	58.7	3/2/2015 6:11	61.1	4/2/2015 23:16	60.6
30/1/2015 1:56	60.3	31/1/2015 3:01	60.2	1/2/2015 4:06	60.6	2/2/2015 5:11	58.2	3/2/2015 6:16	60.7	4/2/2015 23:21	60.0
30/1/2015 2:01	60.3	31/1/2015 3:06	60.4	1/2/2015 4:11	59.4	2/2/2015 5:16	58.9	3/2/2015 6:21	49.1	4/2/2015 23:26	58.9
30/1/2015 2:06	60.5	31/1/2015 3:11	60.1	1/2/2015 4:16	59.1	2/2/2015 5:21	57.7	3/2/2015 6:26	53.5	4/2/2015 23:31	57.9
30/1/2015 2:11	60.1	31/1/2015 3:16	60.3	1/2/2015 4:21	60.3	2/2/2015 5:26	58.3	3/2/2015 6:31	55.5	4/2/2015 23:36	58.9
30/1/2015 2:16	60.1	31/1/2015 3:21	60.7	1/2/2015 4:26	59.8	2/2/2015 5:31	58.5	3/2/2015 6:36	56.7	4/2/2015 23:41	58.5
30/1/2015 2:21	60.2	31/1/2015 3:26	59.8	1/2/2015 4:31	59.2	2/2/2015 5:36	58.9	3/2/2015 6:41	57.3	4/2/2015 23:46	57.0
30/1/2015 2:26	59.4	31/1/2015 3:31	54.1	1/2/2015 4:36	59.7	2/2/2015 5:41	59.3	3/2/2015 6:46	57.6	4/2/2015 23:51	57.0
30/1/2015 2:31	58.9	31/1/2015 3:36	59.8	1/2/2015 4:41	58.9	2/2/2015 5:46	60.8	3/2/2015 6:51	58.5	4/2/2015 23:56	56.4
30/1/2015 2:36	59.4	31/1/2015 3:41	60.0	1/2/2015 4:46	59.0	2/2/2015 5:51	59.6	3/2/2015 6:56	60.9	5/2/2015 0:01	54.1
30/1/2015 2:41	60.0	31/1/2015 3:46	60.2	1/2/2015 4:51	58.8	2/2/2015 5:56	60.0	3/2/2015 23:01	58.7	5/2/2015 0:06	57.6
30/1/2015 2:46	58.4	31/1/2015 3:51	59.9	1/2/2015 4:56	58.7	2/2/2015 6:01	60.5	3/2/2015 23:06	57.5	5/2/2015 0:11	55.1
30/1/2015 2:51	59.9	31/1/2015 3:56	59.3	1/2/2015 5:01	58.9	2/2/2015 6:06	61.0	3/2/2015 23:11	59.0	5/2/2015 0:16	52.1
30/1/2015 2:56	59.1	31/1/2015 4:01	59.1	1/2/2015 5:06	59.3	2/2/2015 6:11	60.7	3/2/2015 23:16	59.0	5/2/2015 0:21	51.3
30/1/2015 3:01	59.0	31/1/2015 4:06	59.7	1/2/2015 5:11	60.3	2/2/2015 6:16	61.5	3/2/2015 23:21	59.4	5/2/2015 0:26	51.7
30/1/2015 3:06	58.4	31/1/2015 4:11	58.7	1/2/2015 5:16	59.1	2/2/2015 6:21	61.0	3/2/2015 23:26	57.8	5/2/2015 0:31	48.2
30/1/2015 3:11	57.8	31/1/2015 4:16	59.5	1/2/2015 5:21	59.6	2/2/2015 6:26	53.2	3/2/2015 23:31	58.7	5/2/2015 0:36	44.6
30/1/2015 3:16	57.8	31/1/2015 4:21	59.5	1/2/2015 5:26	59.4	2/2/2015 6:31	54.3	3/2/2015 23:36	57.0	5/2/2015 0:41	61.9
30/1/2015 3:21	58.4	31/1/2015 4:26	59.2	1/2/2015 5:31	59.2	2/2/2015 6:36	56.3	3/2/2015 23:41	56.2	5/2/2015 0:46	61.7
30/1/2015 3:26	57.8	31/1/2015 4:31	58.9	1/2/2015 5:36	59.7	2/2/2015 6:41	58.3	3/2/2015 23:46	57.4	5/2/2015 0:51	61.5
30/1/2015 3:31	58.7	31/1/2015 4:36	60.2	1/2/2015 5:41	60.0	2/2/2015 6:46	57.5	3/2/2015 23:51	55.6	5/2/2015 0:56	61.4
30/1/2015 3:36	58.9	31/1/2015 4:41	59.1	1/2/2015 5:46	59.5	2/2/2015 6:51	59.9	3/2/2015 23:56	50.1	5/2/2015 1:01	61.1
30/1/2015 3:41	58.5	31/1/2015 4:46	59.2	1/2/2015 5:51	59.5	2/2/2015 6:56	60.4	4/2/2015 0:01	50.0	5/2/2015 1:06	60.5
30/1/2015 3:46	58.4	31/1/2015 4:51	59.2	1/2/2015 5:56	60.0	2/2/2015 23:01	58.4	4/2/2015 0:06	56.0	5/2/2015 1:11	61.2
30/1/2015 3:51	59.1	31/1/2015 4:56	59.0	1/2/2015 6:01	59.3	2/2/2015 23:06	60.8	4/2/2015 0:11	54.3	5/2/2015 1:16	60.8
30/1/2015 3:56	58.5	31/1/2015 5:01	59.3	1/2/2015 6:06	60.4	2/2/2015 23:11	59.9	4/2/2015 0:16	49.6	5/2/2015 1:21	60.5
30/1/2015 4:01	58.7	31/1/2015 5:06	59.3	1/2/2015 6:11	60.2	2/2/2015 23:16	57.6	4/2/2015 0:21	52.8	5/2/2015 1:26	61.3
30/1/2015 4:06	58.7	31/1/2015 5:11	59.1	1/2/2015 6:16	60.1	2/2/2015 23:21	57.2	4/2/2015 0:26	50.6	5/2/2015 1:31	61.1
30/1/2015 4:11	58.4	31/1/2015 5:16	58.5	1/2/2015 6:21	61.0	2/2/2015 23:26	58.0	4/2/2015 0:31	51.7	5/2/2015 1:36	60.2
30/1/2015 4:16	58.6	31/1/2015 5:21	59.9	1/2/2015 6:26	61.0	2/2/2015 23:31	59.2	4/2/2015 0:36	61.5	5/2/2015 1:41	60.0
30/1/2015 4:21	58.5	31/1/2015 5:26	59.8	1/2/2015 6:31	61.5	2/2/2015 23:36	58.4	4/2/2015 0:41	61.5	5/2/2015 1:46	60.3
30/1/2015 4:26	57.8	31/1/2015 5:31	58.5	1/2/2015 6:36	54.3	2/2/2015 23:41	56.8	4/2/2015 0:46	61.6	5/2/2015 1:51	60.6
30/1/2015 4:31	58.0	31/1/2015 5:36	58.9	1/2/2015 6:41	49.6	2/2/2015 23:46	57.5	4/2/2015 0:51	61.3	5/2/2015 1:56	60.2
30/1/2015 4:36	57.7	31/1/2015 5:41	59.0	1/2/2015 6:46	55.4	2/2/2015 23:51	56.3	4/2/2015 0:56	61.0	5/2/2015 2:01	60.3
30/1/2015 4:41	58.3	31/1/2015 5:46	60.0	1/2/2015 6:51	61.8	2/2/2015 23:56	51.4	4/2/2015 1:01	60.9	5/2/2015 2:06	59.6
30/1/2015 4:46	59.2	31/1/2015 5:51	60.3	1/2/2015 6:56	61.5	3/2/2015 0:01	56.4	4/2/2015 1:06	61.8	5/2/2015 2:11	60.0
30/1/2015 4:51	59.0	31/1/2015 5:56	60.3	1/2/2015 23:01	57.8	3/2/2015 0:06	57.8	4/2/2015 1:11	60.8	5/2/2015 2:16	60.0
30/1/2015 4:56	58.4	31/1/2015 6:01	61.1	1/2/2015 23:06	56.8	3/2/2015 0:11	45.1	4/2/2015 1:16	60.8	5/2/2015 2:21	59.5
30/1/2015 5:01	58.3	31/1/2015 6:06	59.9	1/2/2015 23:11	62.6	3/2/2015 0:16	51.1	4/2/2015 1:21	61.1	5/2/2015 2:26	59.5
30/1/2015 5:06	55.7	31/1/2015 6:11	60.6	1/2/2015 23:16	57.4	3/2/2015 0:21	55.0	4/2/2015 1:26	60.4	5/2/2015 2:31	58.8
30/1/2015 5:11	58.9	31/1/2015 6:16	61.5	1/2/2015 23:21	58.1	3/2/2015 0:26	52.9	4/2/2015 1:31	60.0	5/2/2015 2:36	59.3
30/1/2015 5:16	58.9	31/1/2015 6:21	60.8	1/2/2015 23:26	55.4	3/2/2015 0:31	59.3	4/2/2015 1:36	60.6	5/2/2015 2:41	59.4
30/1/2015 5:21	59.3	31/1/2015 6:26	61.8	1/2/2015 23:31	56.0	3/2/2015 0:36	52.9	4/2/2015 1:41	63.8	5/2/2015 2:46	59.1
30/1/2015 5:26	59.0	31/1/2015 6:31	43.3	1/2/2015 23:36	55.0	3/2/2015 0:41	61.8	4/2/2015 1:46	59.8	5/2/2015 2:51	60.0
30/1/2015 5:31	59.8	31/1/2015 6:36	53.5	1/2/2015 23:41	57.8	3/2/2015 0:46	61.6	4/2/2015 1:51	60.2	5/2/2015 2:56	59.4
30/1/2015 5:36	59.7	31/1/2015 6:41	54.3	1/2/2015 23:46	53.4	3/2/2015 0:51	61.6	4/2/2015 1:56	59.7	5/2/2015 3:01	58.2
30/1/2015 5:41	59.0	31/1/2015 6:46	57.2	1/2/2015 23:51	61						

Real-time Noise Data		RTN1 (Food and Environmental Hygiene Department Depot)									
5/2/2015 6:11	61.2	6/2/2015 23:16	60.1	8/2/2015 0:21	57.3	9/2/2015 1:26	58.9	10/2/2015 2:31	59.0	11/2/2015 3:36	58.2
5/2/2015 6:16	61.7	6/2/2015 23:21	58.7	8/2/2015 0:26	59.1	9/2/2015 1:31	59.2	10/2/2015 2:36	58.5	11/2/2015 3:41	58.3
5/2/2015 6:21	50.1	6/2/2015 23:26	60.2	8/2/2015 0:31	55.9	9/2/2015 1:36	59.5	10/2/2015 2:41	58.3	11/2/2015 3:46	58.1
5/2/2015 6:26	54.8	6/2/2015 23:31	59.0	8/2/2015 0:36	56.2	9/2/2015 1:41	58.9	10/2/2015 2:46	58.4	11/2/2015 3:51	58.3
5/2/2015 6:31	54.7	6/2/2015 23:36	59.9	8/2/2015 0:41	63.0	9/2/2015 1:46	59.0	10/2/2015 2:51	58.8	11/2/2015 3:56	57.8
5/2/2015 6:36	56.5	6/2/2015 23:41	59.2	8/2/2015 0:46	55.5	9/2/2015 1:51	58.6	10/2/2015 2:56	57.9	11/2/2015 4:01	58.4
5/2/2015 6:41	57.4	6/2/2015 23:46	59.1	8/2/2015 0:51	54.7	9/2/2015 1:56	54.5	10/2/2015 3:01	58.3	11/2/2015 4:06	58.5
5/2/2015 6:46	58.1	6/2/2015 23:51	58.3	8/2/2015 0:56	61.8	9/2/2015 2:01	58.0	10/2/2015 3:06	58.5	11/2/2015 4:11	56.6
5/2/2015 6:51	60.3	6/2/2015 23:56	59.7	8/2/2015 1:01	61.8	9/2/2015 2:06	57.5	10/2/2015 3:11	59.0	11/2/2015 4:16	58.5
5/2/2015 6:56	60.9	7/2/2015 0:01	59.8	8/2/2015 1:06	61.8	9/2/2015 2:11	57.9	10/2/2015 3:16	59.1	11/2/2015 4:21	57.9
5/2/2015 23:01	59.7	7/2/2015 0:06	58.7	8/2/2015 1:11	61.4	9/2/2015 2:16	57.6	10/2/2015 3:21	59.0	11/2/2015 4:26	57.8
5/2/2015 23:06	60.7	7/2/2015 0:11	58.7	8/2/2015 1:16	48.2	9/2/2015 2:21	57.8	10/2/2015 3:26	58.7	11/2/2015 4:31	58.4
5/2/2015 23:11	63.4	7/2/2015 0:16	57.7	8/2/2015 1:21	38.5	9/2/2015 2:26	58.1	10/2/2015 3:31	58.2	11/2/2015 4:36	57.5
5/2/2015 23:16	60.0	7/2/2015 0:21	58.2	8/2/2015 1:26	61.7	9/2/2015 2:31	57.6	10/2/2015 3:36	59.1	11/2/2015 4:41	58.0
5/2/2015 23:21	61.1	7/2/2015 0:26	59.3	8/2/2015 1:31	61.5	9/2/2015 2:36	57.5	10/2/2015 3:41	58.7	11/2/2015 4:46	57.9
5/2/2015 23:26	58.9	7/2/2015 0:31	57.2	8/2/2015 1:36	61.1	9/2/2015 2:41	57.1	10/2/2015 3:46	57.6	11/2/2015 4:51	58.0
5/2/2015 23:31	59.2	7/2/2015 0:36	58.9	8/2/2015 1:41	60.9	9/2/2015 2:46	57.5	10/2/2015 3:51	58.9	11/2/2015 4:56	57.6
5/2/2015 23:36	58.9	7/2/2015 0:41	57.7	8/2/2015 1:46	60.2	9/2/2015 2:51	57.4	10/2/2015 3:56	57.7	11/2/2015 5:01	58.6
5/2/2015 23:41	56.8	7/2/2015 0:46	57.6	8/2/2015 1:51	60.5	9/2/2015 2:56	56.3	10/2/2015 4:01	57.3	11/2/2015 5:06	58.5
5/2/2015 23:46	57.2	7/2/2015 0:51	57.1	8/2/2015 1:56	60.1	9/2/2015 3:01	56.7	10/2/2015 4:06	57.6	11/2/2015 5:11	58.3
5/2/2015 23:51	56.2	7/2/2015 0:56	52.9	8/2/2015 2:01	59.8	9/2/2015 3:06	57.4	10/2/2015 4:11	58.6	11/2/2015 5:16	58.6
5/2/2015 23:56	53.8	7/2/2015 1:01	55.2	8/2/2015 2:06	60.7	9/2/2015 3:11	57.2	10/2/2015 4:16	58.7	11/2/2015 5:21	59.0
6/2/2015 0:01	56.1	7/2/2015 1:06	52.9	8/2/2015 2:11	60.2	9/2/2015 3:16	57.0	10/2/2015 4:21	57.4	11/2/2015 5:26	59.5
6/2/2015 0:06	45.1	7/2/2015 1:11	57.4	8/2/2015 2:16	59.6	9/2/2015 3:21	56.5	10/2/2015 4:26	56.9	11/2/2015 5:31	59.4
6/2/2015 0:11	45.6	7/2/2015 1:16	52.4	8/2/2015 2:21	60.3	9/2/2015 3:26	56.6	10/2/2015 4:31	57.6	11/2/2015 5:36	60.4
6/2/2015 0:16	47.6	7/2/2015 1:21	53.9	8/2/2015 2:26	59.8	9/2/2015 3:31	56.5	10/2/2015 4:36	57.5	11/2/2015 5:41	59.1
6/2/2015 0:21	61.5	7/2/2015 1:26	53.0	8/2/2015 2:31	60.3	9/2/2015 3:36	57.2	10/2/2015 4:41	57.9	11/2/2015 5:46	59.3
6/2/2015 0:26	49.1	7/2/2015 1:31	64.4	8/2/2015 2:36	60.2	9/2/2015 3:41	56.9	10/2/2015 4:46	57.2	11/2/2015 5:51	59.8
6/2/2015 0:31	61.8	7/2/2015 1:36	54.0	8/2/2015 2:41	60.0	9/2/2015 3:46	56.6	10/2/2015 4:51	58.3	11/2/2015 5:56	61.5
6/2/2015 0:36	61.5	7/2/2015 1:41	45.1	8/2/2015 2:46	59.6	9/2/2015 3:51	56.3	10/2/2015 4:56	58.9	11/2/2015 6:01	60.4
6/2/2015 0:41	60.7	7/2/2015 1:46	61.8	8/2/2015 2:51	59.5	9/2/2015 3:56	56.5	10/2/2015 5:01	58.8	11/2/2015 6:06	61.1
6/2/2015 0:46	60.9	7/2/2015 1:51	61.7	8/2/2015 2:56	59.7	9/2/2015 4:01	56.3	10/2/2015 5:06	59.6	11/2/2015 6:11	60.9
6/2/2015 0:51	60.6	7/2/2015 1:56	61.7	8/2/2015 3:01	58.4	9/2/2015 4:06	56.5	10/2/2015 5:11	57.3	11/2/2015 6:16	61.5
6/2/2015 0:56	44.0	7/2/2015 2:01	48.6	8/2/2015 3:06	59.1	9/2/2015 4:11	57.1	10/2/2015 5:16	58.6	11/2/2015 6:21	61.8
6/2/2015 1:01	60.5	7/2/2015 2:06	61.3	8/2/2015 3:11	59.4	9/2/2015 4:16	56.6	10/2/2015 5:21	58.3	11/2/2015 6:26	51.7
6/2/2015 1:06	60.2	7/2/2015 2:11	60.9	8/2/2015 3:16	61.2	9/2/2015 4:21	57.5	10/2/2015 5:26	59.1	11/2/2015 6:31	48.6
6/2/2015 1:11	60.9	7/2/2015 2:16	57.2	8/2/2015 3:21	59.5	9/2/2015 4:26	57.5	10/2/2015 5:31	58.2	11/2/2015 6:36	56.7
6/2/2015 1:16	61.0	7/2/2015 2:21	61.5	8/2/2015 3:26	58.1	9/2/2015 4:31	57.5	10/2/2015 5:36	58.4	11/2/2015 6:41	59.4
6/2/2015 1:21	60.2	7/2/2015 2:26	60.8	8/2/2015 3:31	59.9	9/2/2015 4:36	56.8	10/2/2015 5:41	59.6	11/2/2015 6:46	59.3
6/2/2015 1:26	60.0	7/2/2015 2:31	60.6	8/2/2015 3:36	59.4	9/2/2015 4:41	56.7	10/2/2015 5:46	59.4	11/2/2015 6:51	59.8
6/2/2015 1:31	60.6	7/2/2015 2:36	61.3	8/2/2015 3:41	58.4	9/2/2015 4:46	56.9	10/2/2015 5:51	60.0	11/2/2015 6:56	59.4
6/2/2015 1:36	59.4	7/2/2015 2:41	60.9	8/2/2015 3:46	59.4	9/2/2015 4:51	57.7	10/2/2015 5:56	55.7	11/2/2015 23:01	56.3
6/2/2015 1:41	59.5	7/2/2015 2:46	61.1	8/2/2015 3:51	58.8	9/2/2015 4:56	57.5	10/2/2015 6:01	59.7	11/2/2015 23:06	56.8
6/2/2015 1:46	59.9	7/2/2015 2:51	61.1	8/2/2015 3:56	58.9	9/2/2015 5:01	57.0	10/2/2015 6:06	61.9	11/2/2015 23:11	57.8
6/2/2015 1:51	60.2	7/2/2015 2:56	61.6	8/2/2015 4:01	58.5	9/2/2015 5:06	56.5	10/2/2015 6:11	61.4	11/2/2015 23:16	58.5
6/2/2015 1:56	59.2	7/2/2015 3:01	60.5	8/2/2015 4:06	58.0	9/2/2015 5:11	57.6	10/2/2015 6:16	61.3	11/2/2015 23:21	60.3
6/2/2015 2:01	59.2	7/2/2015 3:06	60.8	8/2/2015 4:11	58.0	9/2/2015 5:16	58.2	10/2/2015 6:21	48.2	11/2/2015 23:26	60.6
6/2/2015 2:06	59.1	7/2/2015 3:11	60.5	8/2/2015 4:16	59.1	9/2/2015 5:21	57.4	10/2/2015 6:26	54.7	11/2/2015 23:31	60.2
6/2/2015 2:11	59.0	7/2/2015 3:16	45.6	8/2/2015 4:21	59.4	9/2/2015 5:26	57.7	10/2/2015 6:31	53.6	11/2/2015 23:36	59.5
6/2/2015 2:16	59.0	7/2/2015 3:21	60.9	8/2/2015 4:26	58.6	9/2/2015 5:31	57.4	10/2/2015 6:36	56.7	11/2/2015 23:41	59.5
6/2/2015 2:21	59.0	7/2/2015 3:26	60.3	8/2/2015 4:31	58.7	9/2/2015 5:36	58.2	10/2/2015 6:41	58.0	11/2/2015 23:46	60.2
6/2/2015 2:26	59.1	7/2/2015 3:31	60.0	8/2/2015 4:36	58.1	9/2/2015 5:41	58.6	10/2/2015 6:46	59.3	11/2/2015 23:51	58.5
6/2/2015 2:31	58.7	7/2/2015 3:36	60.4	8/2/2015 4:41	58.3	9/2/2015 5:46	58.7	10/2/2015 6:51	58.8	11/2/2015 23:56	58.4
6/2/2015 2:36	57.6	7/2/2015 3:41	60.1	8/2/2015 4:46	58.2	9/2/2015 5:51	59.2	10/2/2015 6:56	59.3	12/2/2015 0:01	58.7
6/2/2015 2:41	57.1	7/2/2015 3:46	60.5	8/2/2015 4:51	58.7	9/2/2015 5:56	58.7	10/2/2015 23:01	58.9	12/2/2015 0:06	58.7
6/2/2015 2:46	58.1	7/2/2015 3:51	59.5	8/2/2015 4:56	58.2	9/2/2015 6:01	59.4	10/2/2015 23:06	57.8	12/2/2015 0:11	58.3
6/2/2015 2:51	58.4	7/2/2015 3:56	59.5	8/2/2015 5:01	58.9	9/2/2015 6:06	60.2	10/2/2015 23:11	60.1	12/2/2015 0:16	59.4
6/2/2015 2:56	57.1	7/2/2015 4:01	59.7	8/2/2015 5:06	58.7	9/2/2015 6:11	60.9	10/2/2015 23:16	58.3	12/2/2015 0:21	57.4
6/2/2015 3:01	57.0	7/2/2015 4:06	59.9	8/2/2015 5:11	57.9	9/2/2015 6:16	61.7	10/2/2015 23:21	57.9	12/2/2015 0:26	57.9
6/2/2015 3:06	57.3	7/2/2015 4:11	59.0	8/2/2015 5:16	58.5	9/2/2015 6:21	52.3	10/2/2015 23:26	60.0	12/2/2015 0:31	55.3
6/2/2015 3:11	57.3	7/2/2015 4:16	60.4	8/2/2015 5:21	58.4	9/2/2015 6:26	48.6	10/2/2015 23:31	59.6	12/2/2015 0:36	49.3
6/2/2015 3:16	56.8	7/2/2015 4:21	59.3	8/2/2015 5:26	59.7	9/2/2015 6:31	48.6	10/2/2015 23:36	56.7	12/2/2015 0:41	40.3
6/2/2015 3:21	57.1	7/2/2015 4:26	59.5	8/2/2015 5:31	58.7	9/2/2015 6:36	53.1	10/2/2015 23:41	54.1	12/2/2015 0:46	61.9
6/2/2015 3:26	57.5	7/2/2015 4:31	59.5	8/2/2015 5:36	58.7	9/2/2015 6:41	58.5	10/2/2015 23:46	54.7	12/2/2015 0:51	53.8
6/2/2015 3:31	57.5	7/2/2015 4:36	59.6	8/2/2015 5:41	59.1	9/2/2015 6:46	58.9	10/2/2015 23:51	57.4	12/2/2015 0:56	47.9
6/2/2015 3:36	57.5	7/2/2015 4:41	59.4	8/2/2015 5:46	59.0	9/2/2015 6:51	58.9	10/2/2015 23:56	55.8	12/2/2015 1:01	51.5
6/2/2015 3:41	56.8	7/2/2015 4:46	59.8	8/2/2015 5:51	60.5	9/2/2015 6:56	61.1	11/2/2015 0:01	57.6	12/2/2015 1:06	61.6
6/2/2015 3:46	57.2	7/2/2015 4:51	60.0	8/2/2015 5:56	58.8	9/2/2015 23:01	58.5	11/2/2015 0:06	55.0	12/2/2015 1:11	61.4
6/2/2015 3:51	57.2	7/2/2015 4:56	60.1	8/2/2015 6:01	58.9	9/2/2015 23:06	61.3	11/2/2015 0:11	52.9	12/2/2015 1:16	61.5
6/2/2015 3:56	56.3	7/2/2015 5:01	59.6	8/2/2015 6:06	59.4	9/2/2015 23:11	59.2	11/2/2015 0:16	56.5	12/2/2015 1:21	61.5
6/2/2015 4:01	56.9	7/2/2015 5:06	60.2	8/2/2015 6:11	59.5	9/2/2015 23:16	59.4	11/2/2015 0:21	56.1	12/2/2015 1:26	61.3
6/2/2015 4:06	57.7	7/2/2015 5:11	60.0	8/2/2015 6:16	59.6	9/2/2015 23:21	59.0	11/2/2015 0:26	53.8	12/2/2015 1:31	61.6
6/2/2015 4:11	56.6	7/2/2015 5:16	59.7	8/2/2015 6:21	38.5						

Real-time Noise Data		RTN1 (Food and Environmental Hygiene Department Depot)									
12/2/2015 4:41	58.1	13/2/2015 5:46	60.1	14/2/2015 6:51	60.9	15/2/2015 23:56	61.4	17/2/2015 1:01	61.1	18/2/2015 2:06	59.4
12/2/2015 4:46	59.4	13/2/2015 5:51	60.0	14/2/2015 6:56	61.8	16/2/2015 0:01	61.9	17/2/2015 1:06	61.3	18/2/2015 2:11	58.6
12/2/2015 4:51	59.6	13/2/2015 5:56	60.6	14/2/2015 23:01	57.2	16/2/2015 0:06	61.5	17/2/2015 1:11	61.0	18/2/2015 2:16	61.0
12/2/2015 4:56	58.5	13/2/2015 6:01	59.7	14/2/2015 23:06	58.2	16/2/2015 0:11	61.5	17/2/2015 1:16	60.7	18/2/2015 2:21	58.1
12/2/2015 5:01	58.4	13/2/2015 6:06	60.0	14/2/2015 23:11	58.9	16/2/2015 0:16	61.5	17/2/2015 1:21	60.8	18/2/2015 2:26	59.8
12/2/2015 5:06	59.2	13/2/2015 6:11	61.1	14/2/2015 23:16	59.8	16/2/2015 0:21	61.3	17/2/2015 1:26	60.3	18/2/2015 2:31	58.6
12/2/2015 5:11	59.3	13/2/2015 6:16	61.7	14/2/2015 23:21	60.0	16/2/2015 0:26	61.1	17/2/2015 1:31	59.6	18/2/2015 2:36	58.4
12/2/2015 5:16	59.7	13/2/2015 6:21	53.2	14/2/2015 23:26	59.0	16/2/2015 0:31	60.7	17/2/2015 1:36	60.1	18/2/2015 2:41	58.2
12/2/2015 5:21	58.9	13/2/2015 6:26	61.9	14/2/2015 23:31	58.8	16/2/2015 0:36	60.6	17/2/2015 1:41	60.3	18/2/2015 2:46	58.4
12/2/2015 5:26	58.9	13/2/2015 6:31	54.4	14/2/2015 23:36	59.3	16/2/2015 0:41	60.6	17/2/2015 1:46	59.9	18/2/2015 2:51	58.1
12/2/2015 5:31	59.6	13/2/2015 6:36	56.1	14/2/2015 23:41	58.7	16/2/2015 0:46	60.6	17/2/2015 1:51	59.8	18/2/2015 2:56	58.5
12/2/2015 5:36	61.2	13/2/2015 6:41	56.5	14/2/2015 23:46	58.6	16/2/2015 0:51	60.3	17/2/2015 1:56	59.5	18/2/2015 3:01	58.6
12/2/2015 5:41	60.3	13/2/2015 6:46	58.5	14/2/2015 23:51	59.2	16/2/2015 0:56	59.8	17/2/2015 2:01	59.6	18/2/2015 3:06	57.6
12/2/2015 5:46	60.6	13/2/2015 6:51	60.0	14/2/2015 23:56	59.1	16/2/2015 1:01	59.7	17/2/2015 2:06	59.5	18/2/2015 3:11	58.3
12/2/2015 5:51	60.8	13/2/2015 6:56	60.5	15/2/2015 0:01	58.8	16/2/2015 1:06	59.4	17/2/2015 2:11	59.1	18/2/2015 3:16	57.8
12/2/2015 5:56	61.0	13/2/2015 23:01	52.4	15/2/2015 0:06	57.9	16/2/2015 1:11	59.3	17/2/2015 2:16	58.6	18/2/2015 3:21	57.9
12/2/2015 6:01	59.9	13/2/2015 23:06	54.1	15/2/2015 0:11	57.5	16/2/2015 1:16	59.2	17/2/2015 2:21	58.7	18/2/2015 3:26	57.7
12/2/2015 6:06	61.2	13/2/2015 23:11	53.9	15/2/2015 0:16	58.1	16/2/2015 1:21	59.2	17/2/2015 2:26	59.3	18/2/2015 3:31	57.4
12/2/2015 6:11	61.2	13/2/2015 23:16	61.8	15/2/2015 0:21	57.6	16/2/2015 1:26	59.1	17/2/2015 2:31	59.0	18/2/2015 3:36	57.7
12/2/2015 6:16	61.9	13/2/2015 23:21	52.2	15/2/2015 0:26	58.3	16/2/2015 1:31	59.1	17/2/2015 2:36	58.7	18/2/2015 3:41	58.3
12/2/2015 6:21	38.5	13/2/2015 23:26	61.5	15/2/2015 0:31	57.7	16/2/2015 1:36	59.4	17/2/2015 2:41	58.4	18/2/2015 3:46	56.4
12/2/2015 6:26	53.4	13/2/2015 23:31	61.9	15/2/2015 0:36	56.1	16/2/2015 1:41	59.2	17/2/2015 2:46	58.4	18/2/2015 3:51	57.0
12/2/2015 6:31	55.4	13/2/2015 23:36	52.4	15/2/2015 0:41	60.4	16/2/2015 1:46	59.0	17/2/2015 2:51	58.6	18/2/2015 3:56	56.9
12/2/2015 6:36	57.2	13/2/2015 23:41	51.5	15/2/2015 0:46	60.2	16/2/2015 1:51	58.8	17/2/2015 2:56	58.4	18/2/2015 4:01	56.9
12/2/2015 6:41	57.6	13/2/2015 23:46	61.8	15/2/2015 0:51	55.1	16/2/2015 1:56	60.6	17/2/2015 3:01	58.1	18/2/2015 4:06	56.6
12/2/2015 6:46	59.9	13/2/2015 23:51	50.4	15/2/2015 0:56	50.9	16/2/2015 2:01	60.3	17/2/2015 3:06	58.4	18/2/2015 4:11	56.4
12/2/2015 6:51	60.5	13/2/2015 23:56	61.7	15/2/2015 1:01	61.8	16/2/2015 2:06	57.7	17/2/2015 3:11	58.8	18/2/2015 4:16	57.9
12/2/2015 6:56	60.2	14/2/2015 0:01	61.7	15/2/2015 1:06	61.8	16/2/2015 2:11	57.7	17/2/2015 3:16	59.0	18/2/2015 4:21	56.3
12/2/2015 23:01	55.4	14/2/2015 0:06	61.4	15/2/2015 1:11	61.6	16/2/2015 2:16	57.7	17/2/2015 3:21	59.0	18/2/2015 4:26	57.2
12/2/2015 23:06	58.9	14/2/2015 0:11	61.9	15/2/2015 1:16	61.8	16/2/2015 2:21	57.7	17/2/2015 3:26	58.8	18/2/2015 4:31	56.0
12/2/2015 23:11	59.4	14/2/2015 0:16	61.5	15/2/2015 1:21	45.6	16/2/2015 2:26	57.9	17/2/2015 3:31	58.4	18/2/2015 4:36	57.0
12/2/2015 23:16	59.1	14/2/2015 0:21	61.8	15/2/2015 1:26	61.8	16/2/2015 2:31	57.9	17/2/2015 3:36	58.7	18/2/2015 4:41	57.8
12/2/2015 23:21	59.1	14/2/2015 0:26	48.4	15/2/2015 1:31	61.6	16/2/2015 2:36	57.5	17/2/2015 3:41	58.9	18/2/2015 4:46	56.2
12/2/2015 23:26	59.2	14/2/2015 0:31	61.6	15/2/2015 1:36	61.3	16/2/2015 2:41	57.3	17/2/2015 3:46	58.2	18/2/2015 4:51	56.1
12/2/2015 23:31	58.9	14/2/2015 0:36	61.5	15/2/2015 1:41	61.0	16/2/2015 2:46	57.3	17/2/2015 3:51	58.3	18/2/2015 4:56	56.9
12/2/2015 23:36	61.9	14/2/2015 0:41	60.8	15/2/2015 1:46	60.5	16/2/2015 2:51	57.5	17/2/2015 3:56	58.3	18/2/2015 5:01	56.3
12/2/2015 23:41	59.3	14/2/2015 0:46	60.4	15/2/2015 1:51	60.4	16/2/2015 2:56	56.9	17/2/2015 4:01	57.5	18/2/2015 5:06	56.3
12/2/2015 23:46	58.9	14/2/2015 0:51	60.9	15/2/2015 1:56	60.3	16/2/2015 3:01	56.5	17/2/2015 4:06	57.4	18/2/2015 5:11	57.3
12/2/2015 23:51	57.9	14/2/2015 0:56	60.7	15/2/2015 2:01	59.9	16/2/2015 3:06	57.0	17/2/2015 4:11	58.1	18/2/2015 5:16	56.8
12/2/2015 23:56	58.6	14/2/2015 1:01	60.9	15/2/2015 2:06	60.2	16/2/2015 3:11	57.3	17/2/2015 4:16	58.7	18/2/2015 5:21	56.7
13/2/2015 0:01	57.1	14/2/2015 1:06	60.9	15/2/2015 2:11	60.5	16/2/2015 3:16	57.1	17/2/2015 4:21	58.0	18/2/2015 5:26	57.6
13/2/2015 0:06	56.8	14/2/2015 1:11	61.0	15/2/2015 2:16	59.9	16/2/2015 3:21	56.8	17/2/2015 4:26	57.1	18/2/2015 5:31	57.4
13/2/2015 0:11	57.2	14/2/2015 1:16	60.9	15/2/2015 2:21	59.9	16/2/2015 3:26	56.5	17/2/2015 4:31	57.2	18/2/2015 5:36	57.1
13/2/2015 0:16	56.4	14/2/2015 1:21	57.2	15/2/2015 2:26	60.0	16/2/2015 3:31	56.5	17/2/2015 4:36	57.5	18/2/2015 5:41	57.6
13/2/2015 0:21	55.8	14/2/2015 1:26	60.6	15/2/2015 2:31	60.1	16/2/2015 3:36	56.9	17/2/2015 4:41	57.7	18/2/2015 5:46	57.9
13/2/2015 0:26	58.4	14/2/2015 1:31	60.4	15/2/2015 2:36	60.2	16/2/2015 3:41	57.0	17/2/2015 4:46	57.6	18/2/2015 5:51	58.1
13/2/2015 0:31	53.8	14/2/2015 1:36	60.3	15/2/2015 2:41	60.1	16/2/2015 3:46	56.7	17/2/2015 4:51	57.7	18/2/2015 5:56	58.2
13/2/2015 0:36	49.4	14/2/2015 1:41	60.4	15/2/2015 2:46	59.8	16/2/2015 3:51	56.5	17/2/2015 4:56	58.6	18/2/2015 6:01	58.6
13/2/2015 0:41	49.1	14/2/2015 1:46	59.8	15/2/2015 2:51	59.5	16/2/2015 3:56	56.4	17/2/2015 5:01	58.9	18/2/2015 6:06	58.0
13/2/2015 0:46	52.5	14/2/2015 1:51	60.2	15/2/2015 2:56	59.6	16/2/2015 4:01	56.4	17/2/2015 5:06	59.2	18/2/2015 6:11	60.0
13/2/2015 0:51	61.8	14/2/2015 1:56	60.1	15/2/2015 3:01	59.1	16/2/2015 4:06	56.4	17/2/2015 5:11	58.4	18/2/2015 6:16	58.5
13/2/2015 0:56	61.9	14/2/2015 2:01	60.2	15/2/2015 3:06	58.8	16/2/2015 4:11	56.8	17/2/2015 5:16	57.9	18/2/2015 6:21	59.4
13/2/2015 1:01	44.6	14/2/2015 2:06	60.2	15/2/2015 3:11	59.3	16/2/2015 4:16	56.9	17/2/2015 5:21	58.5	18/2/2015 6:26	58.8
13/2/2015 1:06	61.3	14/2/2015 2:11	59.9	15/2/2015 3:16	60.3	16/2/2015 4:21	57.0	17/2/2015 5:26	58.7	18/2/2015 6:31	60.0
13/2/2015 1:11	61.8	14/2/2015 2:16	59.4	15/2/2015 3:21	60.3	16/2/2015 4:26	57.5	17/2/2015 5:31	58.7	18/2/2015 6:36	59.7
13/2/2015 1:16	61.4	14/2/2015 2:21	59.5	15/2/2015 3:26	58.8	16/2/2015 4:31	57.5	17/2/2015 5:36	58.3	18/2/2015 6:41	60.4
13/2/2015 1:21	61.0	14/2/2015 2:26	59.2	15/2/2015 3:31	59.0	16/2/2015 4:36	57.1	17/2/2015 5:41	59.0	18/2/2015 6:46	60.7
13/2/2015 1:26	61.1	14/2/2015 2:31	59.6	15/2/2015 3:36	59.7	16/2/2015 4:41	56.7	17/2/2015 5:46	59.5	18/2/2015 6:51	61.0
13/2/2015 1:31	60.9	14/2/2015 2:36	58.8	15/2/2015 3:41	58.9	16/2/2015 4:46	56.8	17/2/2015 5:51	59.7	18/2/2015 6:56	60.9
13/2/2015 1:36	61.1	14/2/2015 2:41	59.0	15/2/2015 3:46	58.9	16/2/2015 4:51	57.3	17/2/2015 5:56	61.4	18/2/2015 23:01	61.3
13/2/2015 1:41	59.7	14/2/2015 2:46	59.3	15/2/2015 3:51	59.1	16/2/2015 4:56	57.0	17/2/2015 6:01	61.3	18/2/2015 23:06	60.6
13/2/2015 1:46	60.3	14/2/2015 2:51	59.2	15/2/2015 3:56	58.8	16/2/2015 5:01	57.2	17/2/2015 6:06	60.8	18/2/2015 23:11	60.4
13/2/2015 1:51	60.7	14/2/2015 2:56	59.1	15/2/2015 4:01	58.7	16/2/2015 5:06	56.7	17/2/2015 6:11	61.7	18/2/2015 23:16	60.6
13/2/2015 1:56	60.3	14/2/2015 3:01	59.1	15/2/2015 4:06	58.3	16/2/2015 5:11	57.1	17/2/2015 6:16	61.4	18/2/2015 23:21	61.2
13/2/2015 2:01	60.4	14/2/2015 3:06	58.8	15/2/2015 4:11	58.0	16/2/2015 5:16	57.9	17/2/2015 6:21	61.7	18/2/2015 23:26	60.4
13/2/2015 2:06	59.6	14/2/2015 3:11	58.2	15/2/2015 4:16	58.6	16/2/2015 5:21	57.8	17/2/2015 6:26	62.5	18/2/2015 23:31	60.9
13/2/2015 2:11	59.9	14/2/2015 3:16	59.0	15/2/2015 4:21	59.2	16/2/2015 5:26	57.6	17/2/2015 6:31	54.2	18/2/2015 23:36	60.9
13/2/2015 2:16	59.9	14/2/2015 3:21	58.8	15/2/2015 4:26	59.0	16/2/2015 5:31	57.6	17/2/2015 6:36	55.4	18/2/2015 23:41	60.2
13/2/2015 2:21	59.2	14/2/2015 3:26	57.8	15/2/2015 4:31	58.7	16/2/2015 5:36	57.4	17/2/2015 6:41	57.3	18/2/2015 23:46	60.1
13/2/2015 2:26	59.7	14/2/2015 3:31	58.2	15/2/2015 4:36	58.4	16/2/2015 5:41	58.4	17/2/2015 6:46	58.6	18/2/2015 23:51	61.2
13/2/2015 2:31	60.3	14/2/2015 3:36	58.2	15/2/2015 4:41	58.2	16/2/2015 5:46	58.7	17/2/2015 6:51	59.0</		



Real-time Noise Data	RTN1 (Food and Environmental Hygiene Department Depot)										
19/2/2015 3:11	58.6	20/2/2015 4:21	55.8	21/2/2015 5:21	55.5	22/2/2015 6:26	58.0	23/2/2015 23:31	61.3	25/2/2015 0:36	59.8
19/2/2015 3:16	57.3	20/2/2015 4:26	56.6	21/2/2015 5:26	55.9	22/2/2015 6:31	58.2	23/2/2015 23:36	61.0	25/2/2015 0:41	59.0
19/2/2015 3:21	58.0	20/2/2015 4:31	57.3	21/2/2015 5:31	57.4	22/2/2015 6:36	59.7	23/2/2015 23:41	60.9	25/2/2015 0:46	59.7
19/2/2015 3:26	58.5	20/2/2015 4:36	57.0	21/2/2015 5:36	56.9	22/2/2015 6:41	58.6	23/2/2015 23:46	61.4	25/2/2015 0:51	59.4
19/2/2015 3:31	58.2	20/2/2015 4:41	56.1	21/2/2015 5:41	56.8	22/2/2015 6:46	61.5	23/2/2015 23:51	61.5	25/2/2015 0:56	59.2
19/2/2015 3:36	58.2	20/2/2015 4:46	55.1	21/2/2015 5:46	57.8	22/2/2015 6:51	58.9	23/2/2015 23:56	61.5	25/2/2015 1:01	59.4
19/2/2015 3:41	58.1	20/2/2015 4:51	56.7	21/2/2015 5:51	56.4	22/2/2015 6:56	59.3	24/2/2015 0:01	61.7	25/2/2015 1:06	59.2
19/2/2015 3:46	58.3	20/2/2015 4:56	56.7	21/2/2015 5:56	56.6	22/2/2015 7:01	56.5	24/2/2015 0:06	61.2	25/2/2015 1:11	58.8
19/2/2015 3:51	57.7	20/2/2015 5:01	56.4	21/2/2015 6:01	56.2	22/2/2015 7:06	47.9	24/2/2015 0:11	61.0	25/2/2015 1:16	57.6
19/2/2015 3:56	57.9	20/2/2015 5:06	56.6	21/2/2015 6:06	56.7	22/2/2015 7:11	55.5	24/2/2015 0:16	60.9	25/2/2015 1:21	58.5
19/2/2015 4:01	57.7	20/2/2015 5:11	55.1	21/2/2015 6:11	58.1	22/2/2015 7:16	55.5	24/2/2015 0:21	61.2	25/2/2015 1:26	58.6
19/2/2015 4:06	57.4	20/2/2015 5:16	56.4	21/2/2015 6:16	57.9	22/2/2015 7:21	52.7	24/2/2015 0:26	61.0	25/2/2015 1:31	58.7
19/2/2015 4:11	56.4	20/2/2015 5:21	56.4	21/2/2015 6:21	59.0	22/2/2015 7:26	51.9	24/2/2015 0:31	60.3	25/2/2015 1:36	58.6
19/2/2015 4:16	57.8	20/2/2015 5:26	56.4	21/2/2015 6:26	57.7	22/2/2015 7:31	53.6	24/2/2015 0:36	60.6	25/2/2015 1:41	57.7
19/2/2015 4:21	57.6	20/2/2015 5:31	59.3	21/2/2015 6:31	58.4	22/2/2015 7:36	49.4	24/2/2015 0:41	59.9	25/2/2015 1:46	58.3
19/2/2015 4:26	57.5	20/2/2015 5:36	56.6	21/2/2015 6:36	58.0	22/2/2015 7:41	45.1	24/2/2015 0:46	59.9	25/2/2015 1:51	58.2
19/2/2015 4:31	57.7	20/2/2015 5:41	61.1	21/2/2015 6:41	58.9	22/2/2015 7:46	35.5	24/2/2015 0:51	59.4	25/2/2015 1:56	58.7
19/2/2015 4:36	56.7	20/2/2015 5:46	59.7	21/2/2015 6:46	58.9	22/2/2015 7:51	51.6	24/2/2015 0:56	60.1	25/2/2015 2:01	57.6
19/2/2015 4:41	57.5	20/2/2015 5:51	56.7	21/2/2015 6:51	58.4	22/2/2015 7:56	49.8	24/2/2015 1:01	59.0	25/2/2015 2:06	57.6
19/2/2015 4:46	56.8	20/2/2015 5:56	56.5	21/2/2015 6:56	59.6	23/2/2015 0:01	53.0	24/2/2015 1:06	59.9	25/2/2015 2:11	57.3
19/2/2015 4:51	56.5	20/2/2015 6:01	57.9	21/2/2015 7:01	61.2	23/2/2015 0:06	61.8	24/2/2015 1:11	59.7	25/2/2015 2:16	57.7
19/2/2015 4:56	57.2	20/2/2015 6:06	57.3	21/2/2015 7:06	50.7	23/2/2015 0:11	50.1	24/2/2015 1:16	58.7	25/2/2015 2:21	57.3
19/2/2015 5:01	57.3	20/2/2015 6:11	57.2	21/2/2015 7:11	61.5	23/2/2015 0:16	61.8	24/2/2015 1:21	59.6	25/2/2015 2:26	57.2
19/2/2015 5:06	56.6	20/2/2015 6:16	58.0	21/2/2015 7:16	60.7	23/2/2015 0:21	61.6	24/2/2015 1:26	59.5	25/2/2015 2:31	57.5
19/2/2015 5:11	57.4	20/2/2015 6:21	57.7	21/2/2015 7:21	49.8	23/2/2015 0:26	61.6	24/2/2015 1:31	58.9	25/2/2015 2:36	57.2
19/2/2015 5:16	59.9	20/2/2015 6:26	58.1	21/2/2015 7:26	61.0	23/2/2015 0:31	60.6	24/2/2015 1:36	59.9	25/2/2015 2:41	56.7
19/2/2015 5:21	57.4	20/2/2015 6:31	58.1	21/2/2015 7:31	61.2	23/2/2015 0:36	61.5	24/2/2015 1:41	59.0	25/2/2015 2:46	57.0
19/2/2015 5:26	57.5	20/2/2015 6:36	58.9	21/2/2015 7:36	60.8	23/2/2015 0:41	41.6	24/2/2015 1:46	59.5	25/2/2015 2:51	57.3
19/2/2015 5:31	57.7	20/2/2015 6:41	59.6	21/2/2015 7:41	61.0	23/2/2015 0:46	61.5	24/2/2015 1:51	58.7	25/2/2015 2:56	57.3
19/2/2015 5:36	57.5	20/2/2015 6:46	58.6	21/2/2015 7:46	60.8	23/2/2015 0:51	60.6	24/2/2015 1:56	58.4	25/2/2015 3:01	57.5
19/2/2015 5:41	57.6	20/2/2015 6:51	60.8	21/2/2015 7:51	53.8	23/2/2015 0:56	60.9	24/2/2015 2:01	57.7	25/2/2015 3:06	57.2
19/2/2015 5:46	56.9	20/2/2015 6:56	58.3	21/2/2015 7:56	61.2	23/2/2015 1:01	60.4	24/2/2015 2:06	59.3	25/2/2015 3:11	56.8
19/2/2015 5:51	57.8	20/2/2015 7:01	60.9	22/2/2015 0:01	60.9	23/2/2015 1:06	59.0	24/2/2015 2:11	58.0	25/2/2015 3:16	55.7
19/2/2015 5:56	57.6	20/2/2015 7:06	59.7	22/2/2015 0:06	61.2	23/2/2015 1:11	59.1	24/2/2015 2:16	58.8	25/2/2015 3:21	55.6
19/2/2015 6:01	57.2	20/2/2015 7:11	60.5	22/2/2015 0:11	60.8	23/2/2015 1:16	59.1	24/2/2015 2:21	58.6	25/2/2015 3:26	56.1
19/2/2015 6:06	58.5	20/2/2015 7:16	59.7	22/2/2015 0:16	61.3	23/2/2015 1:21	58.7	24/2/2015 2:26	57.5	25/2/2015 3:31	56.3
19/2/2015 6:11	58.2	20/2/2015 7:21	59.3	22/2/2015 0:21	60.5	23/2/2015 1:26	59.3	24/2/2015 2:31	58.1	25/2/2015 3:36	56.6
19/2/2015 6:16	60.0	20/2/2015 7:26	60.5	22/2/2015 0:26	60.6	23/2/2015 1:31	59.3	24/2/2015 2:36	58.2	25/2/2015 3:41	56.6
19/2/2015 6:21	58.0	20/2/2015 7:31	60.1	22/2/2015 0:31	60.0	23/2/2015 1:36	58.9	24/2/2015 2:41	57.7	25/2/2015 3:46	56.4
19/2/2015 6:26	59.2	20/2/2015 7:36	60.9	22/2/2015 0:36	61.1	23/2/2015 1:41	58.8	24/2/2015 2:46	57.7	25/2/2015 3:51	57.3
19/2/2015 6:31	58.5	20/2/2015 7:41	60.7	22/2/2015 0:41	60.0	23/2/2015 1:46	59.7	24/2/2015 2:51	58.6	25/2/2015 3:56	57.1
19/2/2015 6:36	59.0	20/2/2015 7:46	60.9	22/2/2015 0:46	60.1	23/2/2015 1:51	59.1	24/2/2015 2:56	57.0	25/2/2015 4:01	55.8
19/2/2015 6:41	59.5	20/2/2015 7:51	60.9	22/2/2015 0:51	59.6	23/2/2015 1:56	59.1	24/2/2015 3:01	57.5	25/2/2015 4:06	55.6
19/2/2015 6:46	59.3	20/2/2015 7:56	61.1	22/2/2015 0:56	59.2	23/2/2015 2:01	58.2	24/2/2015 3:06	57.3	25/2/2015 4:11	56.2
19/2/2015 6:51	59.1	20/2/2015 8:01	61.5	22/2/2015 1:01	59.3	23/2/2015 2:06	59.3	24/2/2015 3:11	56.8	25/2/2015 4:16	55.9
19/2/2015 6:56	59.0	20/2/2015 8:06	61.5	22/2/2015 1:06	59.8	23/2/2015 2:11	58.6	24/2/2015 3:16	56.6	25/2/2015 4:21	56.3
19/2/2015 7:01	60.3	20/2/2015 8:11	61.0	22/2/2015 1:11	59.2	23/2/2015 2:16	57.9	24/2/2015 3:21	57.2	25/2/2015 4:26	54.7
19/2/2015 7:06	59.8	20/2/2015 8:16	60.4	22/2/2015 1:16	59.3	23/2/2015 2:21	58.4	24/2/2015 3:26	56.2	25/2/2015 4:31	55.2
19/2/2015 7:11	59.7	20/2/2015 8:21	61.1	22/2/2015 1:21	58.8	23/2/2015 2:26	59.2	24/2/2015 3:31	56.1	25/2/2015 4:36	57.3
19/2/2015 7:16	60.0	20/2/2015 8:26	59.9	22/2/2015 1:26	59.0	23/2/2015 2:31	58.6	24/2/2015 3:36	57.5	25/2/2015 4:41	55.3
19/2/2015 7:21	59.8	20/2/2015 8:31	60.6	22/2/2015 1:31	59.7	23/2/2015 2:36	57.6	24/2/2015 3:41	56.3	25/2/2015 4:46	57.8
19/2/2015 7:26	60.0	20/2/2015 8:36	59.8	22/2/2015 1:36	55.5	23/2/2015 2:41	57.6	24/2/2015 3:46	56.7	25/2/2015 4:51	56.2
19/2/2015 7:31	60.3	20/2/2015 8:41	60.6	22/2/2015 1:41	59.6	23/2/2015 2:46	58.5	24/2/2015 3:51	56.6	25/2/2015 4:56	56.0
19/2/2015 7:36	60.6	20/2/2015 8:46	61.2	22/2/2015 1:46	59.7	23/2/2015 2:51	57.4	24/2/2015 3:56	56.2	25/2/2015 5:01	56.5
19/2/2015 7:41	60.8	20/2/2015 8:51	59.8	22/2/2015 1:51	58.8	23/2/2015 2:56	58.7	24/2/2015 4:01	55.9	25/2/2015 5:06	57.1
19/2/2015 7:46	60.2	20/2/2015 8:56	59.4	22/2/2015 1:56	58.9	23/2/2015 3:01	57.7	24/2/2015 4:06	57.4	25/2/2015 5:11	56.8
19/2/2015 7:51	60.5	20/2/2015 9:01	61.3	22/2/2015 2:01	61.2	23/2/2015 3:06	57.0	24/2/2015 4:11	56.3	25/2/2015 5:16	55.9
19/2/2015 7:56	60.5	20/2/2015 9:06	59.7	22/2/2015 2:06	58.6	23/2/2015 3:11	56.9	24/2/2015 4:16	56.3	25/2/2015 5:21	56.4
20/2/2015 0:01	59.5	20/2/2015 9:11	58.8	22/2/2015 2:11	58.7	23/2/2015 3:16	57.0	24/2/2015 4:21	57.5	25/2/2015 5:26	56.6
20/2/2015 0:06	59.7	20/2/2015 9:16	59.4	22/2/2015 2:16	59.5	23/2/2015 3:21	57.4	24/2/2015 4:26	56.6	25/2/2015 5:31	56.3
20/2/2015 0:11	60.1	20/2/2015 9:21	58.8	22/2/2015 2:21	58.3	23/2/2015 3:26	56.9	24/2/2015 4:31	56.3	25/2/2015 5:36	56.3
20/2/2015 0:16	56.6	20/2/2015 9:26	59.2	22/2/2015 2:26	60.0	23/2/2015 3:31	56.5	24/2/2015 4:36	56.5	25/2/2015 5:41	57.3
20/2/2015 0:21	59.4	20/2/2015 9:31	58.5	22/2/2015 2:31	57.9	23/2/2015 3:36	57.5	24/2/2015 4:41	57.2	25/2/2015 5:46	56.6
20/2/2015 0:26	59.6	20/2/2015 9:36	58.4	22/2/2015 2:36	58.4	23/2/2015 3:41	57.2	24/2/2015 4:46	55.9	25/2/2015 5:51	58.1
20/2/2015 0:31	59.1	20/2/2015 9:41	58.7	22/2/2015 2:41	60.6	23/2/2015 3:46	57.2	24/2/2015 4:51	56.7	25/2/2015 5:56	57.4
20/2/2015 0:36	58.9	20/2/2015 9:46	57.1	22/2/2015 2:46	57.7	23/2/2015 3:51	56.6	24/2/2015 4:56	56.7	25/2/2015 6:01	57.5
20/2/2015 0:41	59.3	20/2/2015 9:51	59.0	22/2/2015 2:51	59.0	23/2/2015 3:56	56.3	24/2/2015 5:01	56.0	25/2/2015 6:06	57.9
20/2/2015 0:46	59.1	20/2/2015 9:56	58.6	22/2/2015 2:56	58.0	23/2/2015 4:01	56.5	24/2/2015 5:06	57.3	25/2/2015 6:11	58.9
20/2/2015 0:51	59.7	20/2/2015 1:01	58.9	22/2/2015 3:01	57.7	23/2/2015 4:06	59.2	24/2/2015 5:11	55.9	25/2/2015 6:16	59.5
20/2/2015 0:56	59.3	20/2/2015 1:06	58.4	22/2/2015 3:06	58.2	23/2/2015 4:11	56.8	24/2/2015 5:16	57.0	25/2/2015 6:21	60.0
20/2/2015 1:01	59.5	20/2/2015 1:11	58.1	22/2/2015 3:11	57.8	23/2/2015 4:16	55.5	24/2/2015 5:21	58.0	25/2/2015 6:26	60.0
20/2/2015											

Real-time Noise Data		RTN1 (Food and Environmental Hygiene Department Depot)	
26/2/2015 1:41	58.8	27/2/2015 2:46	58.7
26/2/2015 1:46	58.6	27/2/2015 2:51	57.3
26/2/2015 1:51	58.1	27/2/2015 2:56	57.4
26/2/2015 1:56	57.5	27/2/2015 3:01	56.8
26/2/2015 2:01	58.7	27/2/2015 3:06	57.5
26/2/2015 2:06	57.8	27/2/2015 3:11	58.9
26/2/2015 2:11	58.2	27/2/2015 3:16	56.8
26/2/2015 2:16	58.1	27/2/2015 3:21	56.7
26/2/2015 2:21	58.1	27/2/2015 3:26	57.0
26/2/2015 2:26	58.7	27/2/2015 3:31	56.8
26/2/2015 2:31	57.4	27/2/2015 3:36	57.6
26/2/2015 2:36	57.0	27/2/2015 3:41	56.7
26/2/2015 2:41	57.3	27/2/2015 3:46	56.5
26/2/2015 2:46	56.9	27/2/2015 3:51	57.3
26/2/2015 2:51	57.6	27/2/2015 3:56	55.5
26/2/2015 2:56	57.4	27/2/2015 4:01	55.2
26/2/2015 3:01	57.3	27/2/2015 4:06	56.7
26/2/2015 3:06	56.6	27/2/2015 4:11	57.2
26/2/2015 3:11	57.0	27/2/2015 4:16	56.6
26/2/2015 3:16	57.1	27/2/2015 4:21	57.6
26/2/2015 3:21	56.2	27/2/2015 4:26	56.1
26/2/2015 3:26	56.9	27/2/2015 4:31	56.3
26/2/2015 3:31	56.4	27/2/2015 4:36	56.7
26/2/2015 3:36	57.6	27/2/2015 4:41	56.9
26/2/2015 3:41	57.1	27/2/2015 4:46	56.2
26/2/2015 3:46	56.8	27/2/2015 4:51	56.8
26/2/2015 3:51	57.3	27/2/2015 4:56	56.8
26/2/2015 3:56	56.6	27/2/2015 5:01	58.7
26/2/2015 4:01	56.9	27/2/2015 5:06	56.4
26/2/2015 4:06	56.2	27/2/2015 5:11	56.3
26/2/2015 4:11	55.9	27/2/2015 5:16	56.3
26/2/2015 4:16	57.1	27/2/2015 5:21	57.0
26/2/2015 4:21	56.5	27/2/2015 5:26	57.2
26/2/2015 4:26	56.9	27/2/2015 5:31	56.5
26/2/2015 4:31	56.6	27/2/2015 5:36	56.8
26/2/2015 4:36	56.5	27/2/2015 5:41	58.5
26/2/2015 4:41	56.6	27/2/2015 5:46	57.3
26/2/2015 4:46	55.7	27/2/2015 5:51	58.0
26/2/2015 4:51	56.7	27/2/2015 5:56	58.0
26/2/2015 4:56	57.8	27/2/2015 6:01	59.0
26/2/2015 5:01	56.8	27/2/2015 6:06	57.9
26/2/2015 5:06	57.2	27/2/2015 6:11	59.5
26/2/2015 5:11	55.7	27/2/2015 6:16	59.9
26/2/2015 5:16	57.2	27/2/2015 6:21	59.6
26/2/2015 5:21	56.7	27/2/2015 6:26	60.0
26/2/2015 5:26	56.9	27/2/2015 6:31	60.2
26/2/2015 5:31	56.5	27/2/2015 6:36	60.7
26/2/2015 5:36	57.8	27/2/2015 6:41	61.1
26/2/2015 5:41	58.0	27/2/2015 6:46	60.5
26/2/2015 5:46	58.8	27/2/2015 6:51	61.5
26/2/2015 5:51	58.2	27/2/2015 6:56	61.6
26/2/2015 5:56	58.6	27/2/2015 23:01	61.6
26/2/2015 6:01	57.9	27/2/2015 23:06	61.2
26/2/2015 6:06	58.9	27/2/2015 23:11	61.5
26/2/2015 6:11	59.2	27/2/2015 23:16	61.3
26/2/2015 6:16	59.6	27/2/2015 23:21	61.3
26/2/2015 6:21	60.2	27/2/2015 23:26	61.2
26/2/2015 6:26	60.0	27/2/2015 23:31	61.3
26/2/2015 6:31	60.5	27/2/2015 23:36	61.2
26/2/2015 6:36	61.7	27/2/2015 23:41	60.6
26/2/2015 6:41	61.7	27/2/2015 23:46	61.1
26/2/2015 6:46	61.8	27/2/2015 23:51	61.2
26/2/2015 6:51	51.0	27/2/2015 23:56	61.6
26/2/2015 6:56	52.8		
26/2/2015 23:01	57.5		
26/2/2015 23:06	61.8		
26/2/2015 23:11	61.9		
26/2/2015 23:16	50.3		
26/2/2015 23:21	61.8		
26/2/2015 23:26	61.7		
26/2/2015 23:31	44.0		
26/2/2015 23:36	61.6		
26/2/2015 23:41	60.9		
26/2/2015 23:46	61.1		
26/2/2015 23:51	61.4		
26/2/2015 23:56	61.4		
27/2/2015 0:01	61.1		
27/2/2015 0:06	61.1		
27/2/2015 0:11	60.8		
27/2/2015 0:16	60.9		
27/2/2015 0:21	61.2		
27/2/2015 0:26	61.0		
27/2/2015 0:31	60.8		
27/2/2015 0:36	59.8		
27/2/2015 0:41	60.3		
27/2/2015 0:46	59.8		
27/2/2015 0:51	60.0		
27/2/2015 0:56	59.8		
27/2/2015 1:01	59.5		
27/2/2015 1:06	59.4		
27/2/2015 1:11	59.1		
27/2/2015 1:16	59.2		
27/2/2015 1:21	59.2		
27/2/2015 1:26	58.9		
27/2/2015 1:31	60.3		
27/2/2015 1:36	58.5		
27/2/2015 1:41	58.6		
27/2/2015 1:46	58.7		
27/2/2015 1:51	58.7		
27/2/2015 1:56	58.1		
27/2/2015 2:01	58.5		
27/2/2015 2:06	58.5		
27/2/2015 2:11	57.9		
27/2/2015 2:16	57.4		
27/2/2015 2:21	57.7		
27/2/2015 2:26	57.6		
27/2/2015 2:31	58.4		
27/2/2015 2:36	58.6		
27/2/2015 2:41	57.3		

Real-time Noise Data	RTN2a (Hong Kong Electric Centre)																				
<b>Normal Day 07:00-19:00</b>	2/2/2015 12:31	65.8	7/2/2015 7:01	64.0	12/2/2015 13:31	75.0	18/2/2015 8:01	59.1	26/2/2015 14:31	74.0	2/2/2015 13:01	66.1	7/2/2015 7:31	67.2	12/2/2015 14:01	72.1	18/2/2015 8:31	65.9	26/2/2015 15:01	72.2	
28/1/2015 7:01	64.2	2/2/2015 13:31	66.1	7/2/2015 8:01	69.3	12/2/2015 14:31	73.6	18/2/2015 9:01	67.3	26/2/2015 15:31	73.0	2/2/2015 14:01	66.1	7/2/2015 8:31	69.0	12/2/2015 15:01	71.3	18/2/2015 9:31	66.4	26/2/2015 16:01	74.2
28/1/2015 8:01	63.1	2/2/2015 14:31	66.5	7/2/2015 9:01	73.2	12/2/2015 15:31	65.3	18/2/2015 10:01	65.8	26/2/2015 16:31	76.0	2/2/2015 15:01	64.8	7/2/2015 9:31	73.1	12/2/2015 16:01	65.7	18/2/2015 10:31	65.6	26/2/2015 17:01	74.2
28/1/2015 9:01	70.3	2/2/2015 15:31	63.1	7/2/2015 10:01	69.2	12/2/2015 16:31	68.5	18/2/2015 11:01	66.8	26/2/2015 17:31	74.4	2/2/2015 16:01	63.6	7/2/2015 10:31	74.5	12/2/2015 17:01	71.9	18/2/2015 11:31	54.1	26/2/2015 18:01	68.7
28/1/2015 9:31	69.8	2/2/2015 16:01	63.6	7/2/2015 11:01	74.5	12/2/2015 17:31	72.7	18/2/2015 12:01	65.2	26/2/2015 18:31	66.1	2/2/2015 16:31	64.4	7/2/2015 11:31	71.1	12/2/2015 18:01	65.9	18/2/2015 12:31	65.0	27/2/2015 7:01	63.3
28/1/2015 10:01	68.9	2/2/2015 17:01	65.6	7/2/2015 12:01	67.2	12/2/2015 18:31	65.5	18/2/2015 13:01	57.4	27/2/2015 7:31	65.1	2/2/2015 17:31	64.7	7/2/2015 12:31	63.5	12/2/2015 19:01	64.1	18/2/2015 13:31	64.0	27/2/2015 8:01	68.2
28/1/2015 10:31	68.7	2/2/2015 18:01	58.8	7/2/2015 13:01	71.2	12/2/2015 19:31	70.0	18/2/2015 14:01	64.5	27/2/2015 8:31	74.2	2/2/2015 18:31	66.5	7/2/2015 13:31	74.0	12/2/2015 20:01	70.0	18/2/2015 14:31	66.2	27/2/2015 9:01	73.3
28/1/2015 11:01	72.0	2/2/2015 18:31	66.5	7/2/2015 14:01	74.2	12/2/2015 20:31	75.1	18/2/2015 15:01	65.0	27/2/2015 9:31	73.1	2/2/2015 19:01	61.7	7/2/2015 14:31	73.5	12/2/2015 21:01	73.4	18/2/2015 15:31	64.5	27/2/2015 10:01	74.1
28/1/2015 11:31	68.2	2/2/2015 19:01	61.7	7/2/2015 15:01	69.7	12/2/2015 21:31	73.1	18/2/2015 16:01	62.4	27/2/2015 10:31	74.9	2/2/2015 19:31	68.2	7/2/2015 15:31	68.7	12/2/2015 22:01	73.9	18/2/2015 16:31	62.4	27/2/2015 11:01	74.0
28/1/2015 12:01	63.6	2/2/2015 20:01	67.8	7/2/2015 16:01	68.0	12/2/2015 22:31	73.7	18/2/2015 17:01	63.4	27/2/2015 11:31	67.2	2/2/2015 20:31	67.8	7/2/2015 16:31	70.2	12/2/2015 23:01	71.1	18/2/2015 17:31	61.6	27/2/2015 12:01	64.7
28/1/2015 12:31	55.7	2/2/2015 21:01	67.6	7/2/2015 17:01	72.2	12/2/2015 23:31	64.3	18/2/2015 18:01	66.3	27/2/2015 12:31	67.0	2/2/2015 21:31	67.6	7/2/2015 17:31	72.2	12/2/2015 00:01	64.3	18/2/2015 18:31	65.5	27/2/2015 13:01	71.3
28/1/2015 13:01	72.2	2/2/2015 21:31	67.5	7/2/2015 18:01	67.3	12/2/2015 00:31	66.0	18/2/2015 19:01	64.8	27/2/2015 13:31	74.4	2/2/2015 22:01	64.6	7/2/2015 18:31	65.8	12/2/2015 01:01	69.9	18/2/2015 19:31	65.2	27/2/2015 14:01	72.5
28/1/2015 13:31	73.5	2/2/2015 22:01	61.7	7/2/2015 19:01	67.3	12/2/2015 01:31	72.1	18/2/2015 20:01	70.6	27/2/2015 14:31	73.6	2/2/2015 22:31	65.3	7/2/2015 19:31	65.9	12/2/2015 02:01	73.9	18/2/2015 20:31	73.5	27/2/2015 15:01	72.5
28/1/2015 14:01	70.4	2/2/2015 23:01	68.2	7/2/2015 20:01	73.9	12/2/2015 02:31	71.1	18/2/2015 21:01	70.9	27/2/2015 15:31	73.6	2/2/2015 23:31	66.6	7/2/2015 20:31	74.0	12/2/2015 03:01	72.5	18/2/2015 21:31	70.9	27/2/2015 16:01	72.4
28/1/2015 14:31	69.4	2/2/2015 00:01	67.8	7/2/2015 21:01	74.0	12/2/2015 03:31	72.7	18/2/2015 22:01	71.5	27/2/2015 16:31	70.6	2/2/2015 00:31	67.8	7/2/2015 21:31	71.5	12/2/2015 04:01	73.7	18/2/2015 22:31	71.5	27/2/2015 17:01	70.2
28/1/2015 15:01	70.4	2/2/2015 00:31	68.2	7/2/2015 22:01	73.6	12/2/2015 04:31	72.8	18/2/2015 23:01	72.4	27/2/2015 17:31	72.0	2/2/2015 01:01	69.2	7/2/2015 22:31	72.2	12/2/2015 05:01	71.5	18/2/2015 23:31	65.9	27/2/2015 18:01	66.7
28/1/2015 15:31	70.8	2/2/2015 01:01	68.2	7/2/2015 23:01	72.2	12/2/2015 05:31	70.8	18/2/2015 00:01	72.4	27/2/2015 18:31	65.7	2/2/2015 01:31	69.8	7/2/2015 23:31	68.9	12/2/2015 06:01	71.1	18/2/2015 00:31	64.8	27/2/2015 19:01	62.8
28/1/2015 16:01	70.7	2/2/2015 01:31	67.6	7/2/2015 00:01	67.3	12/2/2015 06:31	72.5	18/2/2015 01:01	72.2	27/2/2015 19:31	72.5	2/2/2015 02:01	69.2	7/2/2015 00:31	65.8	12/2/2015 07:01	72.5	18/2/2015 01:31	70.9	27/2/2015 20:01	61.7
28/1/2015 16:31	69.8	2/2/2015 02:01	67.5	7/2/2015 01:01	71.5	12/2/2015 07:31	72.7	18/2/2015 02:01	71.5	27/2/2015 20:31	70.6	2/2/2015 02:31	69.7	7/2/2015 01:31	71.5	12/2/2015 08:01	72.7	18/2/2015 02:31	71.5	27/2/2015 21:01	70.2
28/1/2015 17:01	69.8	2/2/2015 02:31	67.8	7/2/2015 02:01	73.6	12/2/2015 08:31	73.7	18/2/2015 03:01	72.4	27/2/2015 21:31	72.0	2/2/2015 03:01	69.2	7/2/2015 02:31	73.6	12/2/2015 09:01	72.5	18/2/2015 03:31	70.9	27/2/2015 22:01	62.8
28/1/2015 17:31	69.2	2/2/2015 03:01	68.8	7/2/2015 03:01	73.6	12/2/2015 09:31	72.2	18/2/2015 04:01	72.4	27/2/2015 22:31	70.2	2/2/2015 03:31	69.2	7/2/2015 03:31	73.6	12/2/2015 10:01	72.5	18/2/2015 04:31	70.9	27/2/2015 23:01	62.8
28/1/2015 18:01	66.8	2/2/2015 03:31	66.0	7/2/2015 04:01	70.5	12/2/2015 10:31	71.8	18/2/2015 05:01	72.8	27/2/2015 23:31	62.8	2/2/2015 04:01	67.4	7/2/2015 04:31	73.6	12/2/2015 11:01	71.8	18/2/2015 05:31	71.5	27/2/2015 00:01	62.8
28/1/2015 18:31	65.3	2/2/2015 04:01	66.4	7/2/2015 05:01	70.5	12/2/2015 11:31	71.8	18/2/2015 06:01	73.4	27/2/2015 00:31	62.1	2/2/2015 04:31	67.4	7/2/2015 05:31	73.6	12/2/2015 12:01	71.8	18/2/2015 06:31	71.5	27/2/2015 01:01	62.8
28/1/2015 19:01	69.2	2/2/2015 04:31	66.3	7/2/2015 06:01	73.6	12/2/2015 12:31	72.4	18/2/2015 07:01	72.8	27/2/2015 01:31	62.6	2/2/2015 05:01	66.3	7/2/2015 06:31	70.5	12/2/2015 13:01	72.4	18/2/2015 07:31	73.5	27/2/2015 02:01	62.8
28/1/2015 19:31	68.6	2/2/2015 05:01	65.9	7/2/2015 07:01	73.7	12/2/2015 13:31	72.4	18/2/2015 08:01	73.4	27/2/2015 02:31	62.0	2/2/2015 05:31	65.5	7/2/2015 07:31	74.4	12/2/2015 14:01	72.4	18/2/2015 08:31	73.0	27/2/2015 03:01	62.0
28/1/2015 20:01	71.2	2/2/2015 05:31	65.5	7/2/2015 08:01	74.4	12/2/2015 14:31	72.4	18/2/2015 09:01	73.0	27/2/2015 03:31	63.0	2/2/2015 06:01	66.0	7/2/2015 08:31	74.4	12/2/2015 15:01	72.4	18/2/2015 09:31	72.2	27/2/2015 04:01	61.4
28/1/2015 20:31	73.2	2/2/2015 06:01	66.8	7/2/2015 09:01	74.4	12/2/2015 15:31	72.4	18/2/2015 10:01	73.4	27/2/2015 04:31	62.7	2/2/2015 06:31	66.8	7/2/2015 09:31	74.4	12/2/2015 16:01	72.4	18/2/2015 10:31	73.6	27/2/2015 05:01	61.2
28/1/2015 21:01	73.0	2/2/2015 06:31	66.8	7/2/2015 10:01	74.4	12/2/2015 16:31	72.4	18/2/2015 11:01	73.7	27/2/2015 05:31	63.6	2/2/2015 07:01	67.4	7/2/2015 10:31	74.4	12/2/2015 17:01	72.4	18/2/2015 11:31	68.3	27/2/2015 06:01	62.8
28/1/2015 21:31	66.1	2/2/2015 07:01	66.8	7/2/2015 11:01	74.8	12/2/2015 17:31	72.4	18/2/2015 12:01	68.3	27/2/2015 06:31	62.3	2/2/2015 07:31	67.4	7/2/2015 11:31	74.8	12/2/2015 18:01	72.4	18/2/2015 12:31	67.6	27/2/2015 07:01	62.8
28/1/2015 22:01	67.1	2/2/2015 07:31	66.8	7/2/2015 12:01	74.8	12/2/2015 18:31	72.4	18/2/2015 13:01	67.6	27/2/2015 07:31	62.0	2/2/2015 08:01	67.4	7/2/2015 12:31	74.8	12/2/2015 19:01	72.4	18/2/2015 13:31	67.6	27/2/2015 08:01	62.8
28/1/2015 22:31	67.1	2/2/2015 08:01	66.8	7/2/2015 13:01	74.8	12/2/2015 19:31	72.4	18/2/2015 14:01	67.6	27/2/2015 08:31	62.0	2/2/2015 08:31	67.4	7/2/2015 13:31	74.8	12/2/2015 20:01	72.4	18/2/2015 14:31	67.6	27/2/2015 09:01	62.8
28/1/2015 23:01	67.1	2/2/2015 08:31	66.8	7/2/2015 14:01	74.8	12/2/2015 20:31	72.4	18/2/2015 15:01	67.6	27/2/2015 09:31	62.0	2/2/2015 09:01	67.4	7/2/2015 14:31	74.8	12/2/2015 21:01	72.4	18/2/2015 15:31	67.6	27/2/2015 10:01	62.8
28/1/2015 23:31	67.1	2/2/2015 09:01	66.8	7/2/2015 15:01	74.8	12/2/2015 21:31	72.4	18/2/2015 16:01	67.6	27/2/2015 10:31	62.0	2/2/2015 09:31	67.4	7/2/2015 15:31	74.8	12/2/2015 22:01	72.4	18/2/2015 16:31	67.6	27/2/2015 11:01	62.8
29/1/2015 7:01	64.2	2/2/2015 09:31	66.8	7/2/2015 16:01	74.8	12/2/2015 22:31	72.4	18/2/2015 17:01	67.6	27/2/2015 11:31	62.0	2/2/2015 10:01	67.4	7/2/2015 16:31	74.8	12/2/2015 23:01	72.4	18/2/2015 17:31	67.6	27/2/2015 12:01	62.8
29/1/2015 8:01	63.1	2/2/2015 10:01	66.8	7/2/2015 17:01	74.8	12/2/2015 23:31	72.4	18/2/2015 18:01	67.6	27/2/2015 12:31	62.0	2/2/2015 10:31	67.4	7/2/2015 17:31	74.8	12/2/2015 00:01	72.4	18/2/2015 18:31	67.6	27/2/2015 13:01	62.8
29/1/2015 8:31	71.3	2/2/2015 10:31	66.8	7/2/2015 18:01	74.8	12/2/2015 00:31	72.4	18/2/2015 19:01	67.6	27/2/2015 13:31	62.0	2/2/2015 11:01	67.4	7/2/2015 18:31	74.8	12/2/2015 01:01	72.4	18/2/2015 19:31	67.6	27/2/2015 14:01	62.8
29/1/2015 9:01	70.3	2/2/2015 11:01	66.8	7/2/2015 19:01	74.8	12/2/2015 01:31	72.4	18/2/2015 20:01	67.6	27/2/2015 14:31	62.0	2/2/2015 11:31	67.4	7/2/2015 19:31	74.8	12/2/2015 02:01	72.4	18/2/2015 20:31	67.6	27/2/2015 15:01	62.8
29/1/2015 9:31	69.8	2/2/2015 11:31	66.8	7/2/2015 20:01	74.8	12/2/2015 02:31	72.4	18/2/2015 21:01	67.6	27/2/2015 15:31	62.0	2/2/2015 12:01	67.4	7/2/2015 20:31	74.8	12/2/2015 03:01	72.4	18/2/2015 21:31	67.6	27/2/2015 16:01	62.8
29/1/2015 10:01</																					

Real-time Noise Data		RTN2a (Hong Kong Electric Centre)									
29/1/2015 20:56	61.2	31/1/2015 22:01	61.8	1/2/2015 15:06	63.0	2/2/2015 20:11	61.9	4/2/2015 21:16	60.8	6/2/2015 22:21	62.9
29/1/2015 21:01	61.0	31/1/2015 22:06	60.7	1/2/2015 15:11	62.6	2/2/2015 20:16	62.5	4/2/2015 21:21	62.0	6/2/2015 22:26	62.3
29/1/2015 21:06	60.9	31/1/2015 22:11	61.2	1/2/2015 15:16	62.7	2/2/2015 20:21	62.5	4/2/2015 21:26	61.9	6/2/2015 22:31	63.2
29/1/2015 21:11	62.6	31/1/2015 22:16	60.9	1/2/2015 15:21	61.7	2/2/2015 20:26	61.7	4/2/2015 21:31	60.8	6/2/2015 22:36	62.1
29/1/2015 21:16	61.8	31/1/2015 22:21	62.6	1/2/2015 15:26	61.5	2/2/2015 20:31	62.3	4/2/2015 21:36	61.2	6/2/2015 22:41	62.8
29/1/2015 21:21	62.3	31/1/2015 22:26	61.4	1/2/2015 15:31	63.1	2/2/2015 20:36	62.2	4/2/2015 21:41	61.8	6/2/2015 22:46	63.1
29/1/2015 21:26	61.3	31/1/2015 22:31	59.9	1/2/2015 15:36	62.9	2/2/2015 20:41	61.0	4/2/2015 21:46	61.7	6/2/2015 22:51	65.2
29/1/2015 21:31	61.4	31/1/2015 22:36	61.4	1/2/2015 15:41	62.8	2/2/2015 20:46	61.8	4/2/2015 21:51	61.3	6/2/2015 22:56	62.6
29/1/2015 21:36	61.4	31/1/2015 22:41	61.3	1/2/2015 15:46	62.1	2/2/2015 20:51	61.1	4/2/2015 21:56	61.2	7/2/2015 19:01	61.4
29/1/2015 21:41	60.0	31/1/2015 22:46	61.6	1/2/2015 15:51	62.8	2/2/2015 20:56	60.9	4/2/2015 22:01	59.9	7/2/2015 19:06	61.7
29/1/2015 21:46	61.2	31/1/2015 22:51	60.7	1/2/2015 15:56	62.6	2/2/2015 21:01	62.6	4/2/2015 22:06	61.4	7/2/2015 19:11	61.4
29/1/2015 21:51	60.8	31/1/2015 22:56	60.3	1/2/2015 16:01	62.0	2/2/2015 21:06	60.9	4/2/2015 22:11	62.7	7/2/2015 19:16	62.4
29/1/2015 21:56	60.8	1/2/2015 7:01	61.7	1/2/2015 16:06	62.3	2/2/2015 21:11	61.9	4/2/2015 22:16	61.1	7/2/2015 19:21	61.6
29/1/2015 22:01	62.2	1/2/2015 7:06	53.4	1/2/2015 16:11	63.6	2/2/2015 21:16	61.7	4/2/2015 22:21	64.0	7/2/2015 19:26	62.3
29/1/2015 22:06	61.9	1/2/2015 7:11	48.6	1/2/2015 16:16	62.3	2/2/2015 21:21	62.3	4/2/2015 22:26	61.7	7/2/2015 19:31	62.3
29/1/2015 22:11	59.9	1/2/2015 7:16	45.1	1/2/2015 16:21	63.5	2/2/2015 21:26	62.3	4/2/2015 22:31	61.8	7/2/2015 19:36	62.8
29/1/2015 22:16	62.3	1/2/2015 7:21	54.6	1/2/2015 16:26	62.3	2/2/2015 21:31	62.4	4/2/2015 22:36	61.3	7/2/2015 19:41	61.8
29/1/2015 22:21	61.8	1/2/2015 7:26	60.1	1/2/2015 16:31	63.9	2/2/2015 21:36	63.7	4/2/2015 22:41	62.4	7/2/2015 19:46	62.5
29/1/2015 22:26	61.3	1/2/2015 7:31	53.9	1/2/2015 16:36	62.9	2/2/2015 21:41	63.0	4/2/2015 22:46	61.1	7/2/2015 19:51	62.5
29/1/2015 22:31	61.6	1/2/2015 7:36	56.5	1/2/2015 16:41	63.2	2/2/2015 21:46	61.9	4/2/2015 22:51	61.2	7/2/2015 19:56	61.6
29/1/2015 22:36	61.2	1/2/2015 7:41	55.2	1/2/2015 16:46	62.4	2/2/2015 21:51	62.6	4/2/2015 22:56	61.1	7/2/2015 20:01	61.4
29/1/2015 22:41	63.0	1/2/2015 7:46	56.8	1/2/2015 16:51	62.3	2/2/2015 21:56	62.0	5/2/2015 19:01	64.4	7/2/2015 20:06	60.8
29/1/2015 22:46	61.7	1/2/2015 7:51	59.9	1/2/2015 16:56	62.4	2/2/2015 22:01	61.4	5/2/2015 19:06	63.3	7/2/2015 20:11	61.0
29/1/2015 22:51	62.5	1/2/2015 7:56	59.0	1/2/2015 17:01	61.6	2/2/2015 22:06	61.9	5/2/2015 19:11	63.6	7/2/2015 20:16	61.7
29/1/2015 22:56	61.2	1/2/2015 8:01	57.1	1/2/2015 17:06	61.7	2/2/2015 22:11	61.0	5/2/2015 19:16	64.1	7/2/2015 20:21	60.6
30/1/2015 19:01	64.8	1/2/2015 8:06	60.1	1/2/2015 17:11	61.8	2/2/2015 22:16	61.4	5/2/2015 19:21	62.6	7/2/2015 20:26	61.0
30/1/2015 19:06	62.8	1/2/2015 8:11	60.2	1/2/2015 17:16	62.0	2/2/2015 22:21	61.4	5/2/2015 19:26	63.2	7/2/2015 20:31	61.1
30/1/2015 19:11	62.9	1/2/2015 8:16	60.4	1/2/2015 17:21	62.2	2/2/2015 22:26	62.2	5/2/2015 19:31	64.5	7/2/2015 20:36	61.0
30/1/2015 19:16	62.8	1/2/2015 8:21	61.6	1/2/2015 17:26	63.3	2/2/2015 22:31	61.2	5/2/2015 19:36	62.5	7/2/2015 20:41	59.2
30/1/2015 19:21	63.0	1/2/2015 8:26	61.4	1/2/2015 17:31	64.8	2/2/2015 22:36	60.7	5/2/2015 19:41	63.3	7/2/2015 20:46	61.9
30/1/2015 19:26	63.1	1/2/2015 8:31	60.9	1/2/2015 17:36	63.3	2/2/2015 22:41	61.1	5/2/2015 19:46	62.9	7/2/2015 20:51	60.8
30/1/2015 19:31	63.3	1/2/2015 8:36	60.5	1/2/2015 17:41	63.4	2/2/2015 22:46	60.6	5/2/2015 19:51	63.0	7/2/2015 20:56	59.9
30/1/2015 19:36	63.1	1/2/2015 8:41	60.9	1/2/2015 17:46	62.6	2/2/2015 22:51	60.2	5/2/2015 19:56	63.1	7/2/2015 21:01	61.7
30/1/2015 19:41	62.8	1/2/2015 8:46	61.8	1/2/2015 17:51	63.0	2/2/2015 22:56	60.1	5/2/2015 20:01	61.6	7/2/2015 21:06	60.9
30/1/2015 19:46	62.6	1/2/2015 8:51	66.0	1/2/2015 17:56	63.0	3/2/2015 19:01	63.9	5/2/2015 20:06	63.2	7/2/2015 21:11	61.1
30/1/2015 19:51	62.4	1/2/2015 8:56	60.9	1/2/2015 18:01	64.2	3/2/2015 19:06	62.8	5/2/2015 20:11	63.3	7/2/2015 21:16	60.9
30/1/2015 19:56	63.7	1/2/2015 9:01	60.9	1/2/2015 18:06	63.6	3/2/2015 19:11	63.4	5/2/2015 20:16	63.5	7/2/2015 21:21	60.9
30/1/2015 20:01	62.3	1/2/2015 9:06	60.9	1/2/2015 18:11	63.2	3/2/2015 19:16	62.9	5/2/2015 20:21	61.7	7/2/2015 21:26	61.2
30/1/2015 20:06	62.7	1/2/2015 9:11	61.8	1/2/2015 18:16	63.2	3/2/2015 19:21	62.7	5/2/2015 20:26	61.9	7/2/2015 21:31	60.2
30/1/2015 20:11	62.6	1/2/2015 9:16	62.0	1/2/2015 18:21	63.1	3/2/2015 19:26	63.2	5/2/2015 20:31	61.4	7/2/2015 21:36	60.4
30/1/2015 20:16	62.4	1/2/2015 9:21	61.1	1/2/2015 18:26	66.0	3/2/2015 19:31	64.5	5/2/2015 20:36	61.6	7/2/2015 21:41	60.9
30/1/2015 20:21	62.8	1/2/2015 9:26	62.2	1/2/2015 18:31	62.7	3/2/2015 19:36	63.6	5/2/2015 20:41	63.3	7/2/2015 21:46	60.9
30/1/2015 20:26	63.1	1/2/2015 9:31	60.4	1/2/2015 18:36	63.0	3/2/2015 19:41	63.2	5/2/2015 20:46	61.3	7/2/2015 21:51	60.7
30/1/2015 20:31	63.4	1/2/2015 9:36	61.1	1/2/2015 18:41	64.4	3/2/2015 19:46	63.5	5/2/2015 20:51	64.0	7/2/2015 21:56	61.1
30/1/2015 20:36	62.8	1/2/2015 9:41	61.1	1/2/2015 18:46	62.9	3/2/2015 19:51	63.1	5/2/2015 20:56	61.1	7/2/2015 22:01	60.9
30/1/2015 20:41	63.6	1/2/2015 9:46	60.8	1/2/2015 18:51	63.2	3/2/2015 19:56	64.0	5/2/2015 21:01	61.8	7/2/2015 22:06	61.0
30/1/2015 20:46	62.7	1/2/2015 9:51	61.6	1/2/2015 18:56	62.9	3/2/2015 20:01	64.1	5/2/2015 21:06	60.5	7/2/2015 22:11	61.0
30/1/2015 20:51	61.9	1/2/2015 9:56	62.3	1/2/2015 19:01	64.0	3/2/2015 20:06	62.2	5/2/2015 21:11	60.4	7/2/2015 22:16	62.6
30/1/2015 20:56	61.2	1/2/2015 10:01	60.8	1/2/2015 19:06	62.7	3/2/2015 20:11	62.0	5/2/2015 21:16	61.0	7/2/2015 22:21	61.4
30/1/2015 21:01	60.9	1/2/2015 10:06	61.4	1/2/2015 19:11	62.5	3/2/2015 20:16	61.8	5/2/2015 21:21	60.6	7/2/2015 22:26	60.6
30/1/2015 21:06	61.6	1/2/2015 10:11	61.1	1/2/2015 19:16	63.6	3/2/2015 20:21	63.7	5/2/2015 21:26	61.6	7/2/2015 22:31	61.3
30/1/2015 21:11	61.4	1/2/2015 10:16	61.7	1/2/2015 19:21	62.3	3/2/2015 20:26	64.2	5/2/2015 21:31	62.3	7/2/2015 22:36	61.0
30/1/2015 21:16	60.9	1/2/2015 10:21	62.3	1/2/2015 19:26	62.4	3/2/2015 20:31	62.4	5/2/2015 21:36	60.8	7/2/2015 22:41	60.9
30/1/2015 21:21	61.7	1/2/2015 10:26	60.5	1/2/2015 19:31	61.9	3/2/2015 20:36	61.6	5/2/2015 21:41	62.3	7/2/2015 22:46	60.2
30/1/2015 21:26	62.2	1/2/2015 10:31	60.6	1/2/2015 19:36	61.8	3/2/2015 20:41	63.6	5/2/2015 21:46	61.3	7/2/2015 22:51	61.6
30/1/2015 21:31	61.2	1/2/2015 10:36	60.1	1/2/2015 19:41	62.0	3/2/2015 20:46	61.7	5/2/2015 21:51	61.0	7/2/2015 22:56	61.3
30/1/2015 21:36	61.2	1/2/2015 10:41	59.5	1/2/2015 19:46	61.4	3/2/2015 20:51	61.0	5/2/2015 21:56	60.8	8/2/2015 7:01	45.1
30/1/2015 21:41	60.9	1/2/2015 10:46	60.0	1/2/2015 19:51	61.6	3/2/2015 20:56	61.8	5/2/2015 22:01	60.8	8/2/2015 7:06	61.2
30/1/2015 21:46	61.2	1/2/2015 10:51	58.8	1/2/2015 19:56	61.6	3/2/2015 21:01	61.6	5/2/2015 22:06	63.1	8/2/2015 7:11	54.0
30/1/2015 21:51	60.1	1/2/2015 10:56	60.2	1/2/2015 20:01	61.7	3/2/2015 21:06	62.1	5/2/2015 22:11	61.7	8/2/2015 7:16	60.0
30/1/2015 21:56	61.4	1/2/2015 11:01	59.5	1/2/2015 20:06	63.6	3/2/2015 21:11	61.3	5/2/2015 22:16	61.7	8/2/2015 7:21	47.1
30/1/2015 22:01	60.7	1/2/2015 11:06	59.8	1/2/2015 20:11	61.3	3/2/2015 21:16	61.8	5/2/2015 22:21	63.6	8/2/2015 7:26	61.3
30/1/2015 22:06	61.5	1/2/2015 11:11	61.4	1/2/2015 20:16	62.1	3/2/2015 21:21	63.5	5/2/2015 22:26	61.5	8/2/2015 7:31	61.5
30/1/2015 22:11	61.2	1/2/2015 11:16	60.9	1/2/2015 20:21	62.3	3/2/2015 21:26	61.1	5/2/2015 22:31	60.9	8/2/2015 7:36	60.9
30/1/2015 22:16	61.4	1/2/2015 11:21	62.2	1/2/2015 20:26	62.7	3/2/2015 21:31	60.8	5/2/2015 22:36	62.9	8/2/2015 7:41	35.5
30/1/2015 22:21	63.1	1/2/2015 11:26	59.8	1/2/2015 20:31	62.8	3/2/2015 21:36	62.3	5/2/2015 22:41	61.9	8/2/2015 7:46	49.6
30/1/2015 22:26	62.8	1/2/2015 11:31	60.3	1/2/2015 20:36	62.1	3/2/2015 21:41	61.3	5/2/2015 22:46	60.5	8/2/2015 7:51	55.6
30/1/2015 22:31	61.5	1/2/2015 11:36	59.8	1/2/2015 20:41	61.2	3/2/2015 21:46	59.6	5/2/2015 22:51	62.6	8/2/2015 7:56	61.3
30/1/2015 22:36	61.1	1/2/2015 11:41	58.5	1/2/2015 20:46	61.7	3/2/2015 21:51	62.6	5/2/2015 22:56	63.5	8/2/2015 8:01	61.5
30/1/2015 22:41	61.3	1/2/2015 11:46	61.1	1/2/2015 20:51	62.0	3/2/2015 21:56	60.9	6/2/2015 19:01	66.1	8/2/2015 8:06	61.8
30/1/2015 22:46	61.5	1/2/2015 11:51	60.6	1/2/2015 20:56	62.0	3/2/2015 22:01	61.7	6/2/2015 1			

Real-time Noise Data		RTN2a (Hong Kong Electric Centre)									
8/2/2015 11:26	54.7	8/2/2015 20:31	60.0	10/2/2015 21:36	62.5	12/2/2015 22:41	62.4	15/2/2015 7:46	58.5	15/2/2015 16:51	62.5
8/2/2015 11:31	53.4	8/2/2015 20:36	60.1	10/2/2015 21:41	62.3	12/2/2015 22:46	60.1	15/2/2015 7:51	57.7	15/2/2015 16:56	62.4
8/2/2015 11:36	53.6	8/2/2015 20:41	62.8	10/2/2015 21:46	62.8	12/2/2015 22:51	58.9	15/2/2015 7:56	55.1	15/2/2015 17:01	63.4
8/2/2015 11:41	56.4	8/2/2015 20:46	61.4	10/2/2015 21:51	60.8	12/2/2015 22:56	61.0	15/2/2015 8:01	57.7	15/2/2015 17:06	62.6
8/2/2015 11:46	53.6	8/2/2015 20:51	60.4	10/2/2015 21:56	63.5	13/2/2015 19:01	61.7	15/2/2015 8:06	55.9	15/2/2015 17:11	62.4
8/2/2015 11:51	60.6	8/2/2015 20:56	58.8	10/2/2015 22:01	62.4	13/2/2015 19:06	60.1	15/2/2015 8:11	54.3	15/2/2015 17:16	62.3
8/2/2015 11:56	63.3	8/2/2015 21:01	60.2	10/2/2015 22:06	62.6	13/2/2015 19:11	60.8	15/2/2015 8:16	57.5	15/2/2015 17:21	62.8
8/2/2015 12:01	50.9	8/2/2015 21:06	60.6	10/2/2015 22:11	62.2	13/2/2015 19:16	60.8	15/2/2015 8:21	59.8	15/2/2015 17:26	62.3
8/2/2015 12:06	52.7	8/2/2015 21:11	59.8	10/2/2015 22:16	63.5	13/2/2015 19:21	63.0	15/2/2015 8:26	58.4	15/2/2015 17:31	65.7
8/2/2015 12:11	57.6	8/2/2015 21:16	61.0	10/2/2015 22:21	61.8	13/2/2015 19:26	63.3	15/2/2015 8:31	58.2	15/2/2015 17:36	62.4
8/2/2015 12:16	55.1	8/2/2015 21:21	59.5	10/2/2015 22:26	62.1	13/2/2015 19:31	62.6	15/2/2015 8:36	63.0	15/2/2015 17:41	62.3
8/2/2015 12:21	56.4	8/2/2015 21:26	59.8	10/2/2015 22:31	61.9	13/2/2015 19:36	62.3	15/2/2015 8:41	57.8	15/2/2015 17:46	62.6
8/2/2015 12:26	54.3	8/2/2015 21:31	59.9	10/2/2015 22:36	61.5	13/2/2015 19:41	62.4	15/2/2015 8:46	58.7	15/2/2015 17:51	61.7
8/2/2015 12:31	56.4	8/2/2015 21:36	60.2	10/2/2015 22:41	61.3	13/2/2015 19:46	62.3	15/2/2015 8:51	58.9	15/2/2015 17:56	62.5
8/2/2015 12:36	58.6	8/2/2015 21:41	60.7	10/2/2015 22:46	62.7	13/2/2015 19:51	62.5	15/2/2015 8:56	59.5	15/2/2015 18:01	62.0
8/2/2015 12:41	60.4	8/2/2015 21:46	59.0	10/2/2015 22:51	62.2	13/2/2015 19:56	63.2	15/2/2015 9:01	59.3	15/2/2015 18:06	62.2
8/2/2015 12:46	58.7	8/2/2015 21:51	59.9	10/2/2015 22:56	62.9	13/2/2015 20:01	62.1	15/2/2015 9:06	60.2	15/2/2015 18:11	62.5
8/2/2015 12:51	59.7	8/2/2015 21:56	60.5	11/2/2015 19:01	62.2	13/2/2015 20:06	62.9	15/2/2015 9:11	59.4	15/2/2015 18:16	62.1
8/2/2015 12:56	57.8	8/2/2015 22:01	60.8	11/2/2015 19:06	63.9	13/2/2015 20:11	62.6	15/2/2015 9:16	60.5	15/2/2015 18:21	62.5
8/2/2015 13:01	58.3	8/2/2015 22:06	57.0	11/2/2015 19:11	63.4	13/2/2015 20:16	62.7	15/2/2015 9:21	62.0	15/2/2015 18:26	61.5
8/2/2015 13:06	61.2	8/2/2015 22:11	54.4	11/2/2015 19:16	64.1	13/2/2015 20:21	61.7	15/2/2015 9:26	62.2	15/2/2015 18:31	60.8
8/2/2015 13:11	59.3	8/2/2015 22:16	53.7	11/2/2015 19:21	64.4	13/2/2015 20:26	62.7	15/2/2015 9:31	59.5	15/2/2015 18:36	60.6
8/2/2015 13:16	57.7	8/2/2015 22:21	64.2	11/2/2015 19:26	63.9	13/2/2015 20:31	64.7	15/2/2015 9:36	60.4	15/2/2015 18:41	60.7
8/2/2015 13:21	57.2	8/2/2015 22:26	54.3	11/2/2015 19:31	63.0	13/2/2015 20:36	61.8	15/2/2015 9:41	59.4	15/2/2015 18:46	59.6
8/2/2015 13:26	57.0	8/2/2015 22:31	53.4	11/2/2015 19:36	63.9	13/2/2015 20:41	62.1	15/2/2015 9:46	59.3	15/2/2015 18:51	60.6
8/2/2015 13:31	59.7	8/2/2015 22:36	61.1	11/2/2015 19:41	65.3	13/2/2015 20:46	61.2	15/2/2015 9:51	58.6	15/2/2015 18:56	60.3
8/2/2015 13:36	60.5	8/2/2015 22:41	53.8	11/2/2015 19:46	63.4	13/2/2015 20:51	62.3	15/2/2015 9:56	60.9	15/2/2015 19:01	60.2
8/2/2015 13:41	61.0	8/2/2015 22:46	53.5	11/2/2015 19:51	63.7	13/2/2015 20:56	60.5	15/2/2015 10:01	60.1	15/2/2015 19:06	61.0
8/2/2015 13:46	57.6	8/2/2015 22:51	50.6	11/2/2015 19:56	63.3	13/2/2015 21:01	61.1	15/2/2015 10:06	59.2	15/2/2015 19:11	62.4
8/2/2015 13:51	56.5	8/2/2015 22:56	41.6	11/2/2015 20:01	62.1	13/2/2015 21:06	61.4	15/2/2015 10:11	59.8	15/2/2015 19:16	61.0
8/2/2015 13:56	59.6	9/2/2015 19:01	64.5	11/2/2015 20:06	61.8	13/2/2015 21:11	61.2	15/2/2015 10:16	60.3	15/2/2015 19:21	61.5
8/2/2015 14:01	57.2	9/2/2015 19:06	63.4	11/2/2015 20:11	62.7	13/2/2015 21:16	61.4	15/2/2015 10:21	60.0	15/2/2015 19:26	61.0
8/2/2015 14:06	58.2	9/2/2015 19:11	63.6	11/2/2015 20:16	63.6	13/2/2015 21:21	62.0	15/2/2015 10:26	60.0	15/2/2015 19:31	61.6
8/2/2015 14:11	58.5	9/2/2015 19:16	64.2	11/2/2015 20:21	62.8	13/2/2015 21:26	61.6	15/2/2015 10:31	59.5	15/2/2015 19:36	61.5
8/2/2015 14:16	58.6	9/2/2015 19:21	64.2	11/2/2015 20:26	63.2	13/2/2015 21:31	60.6	15/2/2015 10:36	59.3	15/2/2015 19:41	60.9
8/2/2015 14:21	58.5	9/2/2015 19:26	63.9	11/2/2015 20:31	63.0	13/2/2015 21:36	62.6	15/2/2015 10:41	60.2	15/2/2015 19:46	61.4
8/2/2015 14:26	58.0	9/2/2015 19:31	63.5	11/2/2015 20:36	63.0	13/2/2015 21:41	61.8	15/2/2015 10:46	60.1	15/2/2015 19:51	62.1
8/2/2015 14:31	62.6	9/2/2015 19:36	64.3	11/2/2015 20:41	63.1	13/2/2015 21:46	61.6	15/2/2015 10:51	59.8	15/2/2015 19:56	60.2
8/2/2015 14:36	58.4	9/2/2015 19:41	64.2	11/2/2015 20:46	63.1	13/2/2015 21:51	62.2	15/2/2015 10:56	61.7	15/2/2015 20:01	61.9
8/2/2015 14:41	60.8	9/2/2015 19:46	64.2	11/2/2015 20:51	62.9	13/2/2015 21:56	61.0	15/2/2015 11:01	63.1	15/2/2015 20:06	59.6
8/2/2015 14:46	60.3	9/2/2015 19:51	64.2	11/2/2015 20:56	62.4	13/2/2015 22:01	60.5	15/2/2015 11:06	61.7	15/2/2015 20:11	61.0
8/2/2015 14:51	61.0	9/2/2015 19:56	63.9	11/2/2015 21:01	62.6	13/2/2015 22:06	60.7	15/2/2015 11:11	59.5	15/2/2015 20:16	61.4
8/2/2015 14:56	60.5	9/2/2015 20:01	63.5	11/2/2015 21:06	62.3	13/2/2015 22:11	60.6	15/2/2015 11:16	58.7	15/2/2015 20:21	61.3
8/2/2015 15:01	60.8	9/2/2015 20:06	65.1	11/2/2015 21:11	61.5	13/2/2015 22:16	62.3	15/2/2015 11:21	56.6	15/2/2015 20:26	60.8
8/2/2015 15:06	60.5	9/2/2015 20:11	63.7	11/2/2015 21:16	60.9	13/2/2015 22:21	61.3	15/2/2015 11:26	60.0	15/2/2015 20:31	62.2
8/2/2015 15:11	61.0	9/2/2015 20:16	63.0	11/2/2015 21:21	61.6	13/2/2015 22:26	62.2	15/2/2015 11:31	59.4	15/2/2015 20:36	59.9
8/2/2015 15:16	63.6	9/2/2015 20:21	64.3	11/2/2015 21:26	61.6	13/2/2015 22:31	61.1	15/2/2015 11:36	56.6	15/2/2015 20:41	60.3
8/2/2015 15:21	61.4	9/2/2015 20:26	63.8	11/2/2015 21:31	62.7	13/2/2015 22:36	62.2	15/2/2015 11:41	55.4	15/2/2015 20:46	61.0
8/2/2015 15:26	62.2	9/2/2015 20:31	64.6	11/2/2015 21:36	62.6	13/2/2015 22:41	61.5	15/2/2015 11:46	58.9	15/2/2015 20:51	59.3
8/2/2015 15:31	62.4	9/2/2015 20:36	64.1	11/2/2015 21:41	62.8	13/2/2015 22:46	61.9	15/2/2015 11:51	58.6	15/2/2015 20:56	60.2
8/2/2015 15:36	61.2	9/2/2015 20:41	64.7	11/2/2015 21:46	62.0	13/2/2015 22:51	61.2	15/2/2015 11:56	59.2	15/2/2015 21:01	60.3
8/2/2015 15:41	62.2	9/2/2015 20:46	63.8	11/2/2015 21:51	62.8	13/2/2015 22:56	61.5	15/2/2015 12:01	58.7	15/2/2015 21:06	60.5
8/2/2015 15:46	61.3	9/2/2015 20:51	63.1	11/2/2015 21:56	63.5	14/2/2015 19:01	62.2	15/2/2015 12:06	56.5	15/2/2015 21:11	61.3
8/2/2015 15:51	62.3	9/2/2015 20:56	63.1	11/2/2015 22:01	62.0	14/2/2015 19:06	61.6	15/2/2015 12:11	57.7	15/2/2015 21:16	60.7
8/2/2015 15:56	61.9	9/2/2015 21:01	62.6	11/2/2015 22:06	62.0	14/2/2015 19:11	61.4	15/2/2015 12:16	57.2	15/2/2015 21:21	60.5
8/2/2015 16:01	62.7	9/2/2015 21:06	61.8	11/2/2015 22:11	62.0	14/2/2015 19:16	62.1	15/2/2015 12:21	58.0	15/2/2015 21:26	61.3
8/2/2015 16:06	62.2	9/2/2015 21:11	62.6	11/2/2015 22:16	61.7	14/2/2015 19:21	62.0	15/2/2015 12:26	57.6	15/2/2015 21:31	60.8
8/2/2015 16:11	62.5	9/2/2015 21:16	62.8	11/2/2015 22:21	63.3	14/2/2015 19:26	61.8	15/2/2015 12:31	55.1	15/2/2015 21:36	61.4
8/2/2015 16:16	62.7	9/2/2015 21:21	63.1	11/2/2015 22:26	61.5	14/2/2015 19:31	63.3	15/2/2015 12:36	56.0	15/2/2015 21:41	60.9
8/2/2015 16:21	61.8	9/2/2015 21:26	62.3	11/2/2015 22:31	61.4	14/2/2015 19:36	62.6	15/2/2015 12:41	56.0	15/2/2015 21:46	60.9
8/2/2015 16:26	61.6	9/2/2015 21:31	61.6	11/2/2015 22:36	62.7	14/2/2015 19:41	63.0	15/2/2015 12:46	57.3	15/2/2015 21:51	61.0
8/2/2015 16:31	61.7	9/2/2015 21:36	64.1	11/2/2015 22:41	61.9	14/2/2015 19:46	62.2	15/2/2015 12:51	57.7	15/2/2015 21:56	61.5
8/2/2015 16:36	61.2	9/2/2015 21:41	62.2	11/2/2015 22:46	61.8	14/2/2015 19:51	62.4	15/2/2015 12:56	58.5	15/2/2015 22:01	61.7
8/2/2015 16:41	61.5	9/2/2015 21:46	61.9	11/2/2015 22:51	61.4	14/2/2015 19:56	62.3	15/2/2015 13:01	60.1	15/2/2015 22:06	61.3
8/2/2015 16:46	61.2	9/2/2015 21:51	63.1	11/2/2015 22:56	61.6	14/2/2015 20:01	61.9	15/2/2015 13:06	60.5	15/2/2015 22:11	62.1
8/2/2015 16:51	62.6	9/2/2015 21:56	62.1	12/2/2015 19:01	62.9	14/2/2015 20:06	61.9	15/2/2015 13:11	61.8	15/2/2015 22:16	60.7
8/2/2015 16:56	61.3	9/2/2015 22:01	62.8	12/2/2015 19:06	62.6	14/2/2015 20:11	60.6	15/2/2015 13:16	62.9	15/2/2015 22:21	62.1
8/2/2015 17:01	61.0	9/2/2015 22:06	63.1	12/2/2015 19:11	62.6	14/2/2015 20:16	59.6	15/2/2015 13:21	61.1	15/2/2015 22:26	62.4
8/2/2015 17:06	61.0	9/2/2015 22:11	62.9	12/2/2015 19:16	63.3	14/2/2015 20:21	61.8	15/2/2015 13:26	61.4	15/2/2015 22:31	63.0
8/2/2015 17:11	60.4	9/2/2015 22:16	62.5	12/2/2015 19:21	62.6	14					

Real-time Noise Data		RTN2a (Hong Kong Electric Centre)									
16/2/2015 21:56	61.1	19/2/2015 7:01	61.7	19/2/2015 16:06	62.3	20/2/2015 9:11	60.6	20/2/2015 18:16	60.5	21/2/2015 11:21	56.6
16/2/2015 22:01	62.3	19/2/2015 7:06	53.4	19/2/2015 16:11	63.6	20/2/2015 9:16	59.7	20/2/2015 18:21	59.5	21/2/2015 11:26	60.0
16/2/2015 22:06	61.3	19/2/2015 7:11	48.6	19/2/2015 16:16	62.3	20/2/2015 9:21	59.9	20/2/2015 18:26	60.3	21/2/2015 11:31	59.4
16/2/2015 22:11	60.7	19/2/2015 7:16	45.1	19/2/2015 16:21	63.5	20/2/2015 9:26	60.8	20/2/2015 18:31	58.9	21/2/2015 11:36	56.6
16/2/2015 22:16	62.1	19/2/2015 7:21	54.6	19/2/2015 16:26	62.3	20/2/2015 9:31	61.9	20/2/2015 18:36	58.8	21/2/2015 11:41	55.4
16/2/2015 22:21	61.2	19/2/2015 7:26	60.1	19/2/2015 16:31	63.9	20/2/2015 9:36	59.9	20/2/2015 18:41	59.5	21/2/2015 11:46	58.9
16/2/2015 22:26	61.2	19/2/2015 7:31	53.9	19/2/2015 16:36	62.9	20/2/2015 9:41	60.2	20/2/2015 18:46	59.4	21/2/2015 11:51	58.6
16/2/2015 22:31	61.3	19/2/2015 7:36	56.5	19/2/2015 16:41	63.2	20/2/2015 9:46	61.0	20/2/2015 18:51	59.6	21/2/2015 11:56	59.2
16/2/2015 22:36	60.7	19/2/2015 7:41	55.2	19/2/2015 16:46	62.4	20/2/2015 9:51	60.8	20/2/2015 18:56	58.8	21/2/2015 12:01	58.7
16/2/2015 22:41	60.8	19/2/2015 7:46	56.8	19/2/2015 16:51	62.3	20/2/2015 9:56	60.3	20/2/2015 19:01	58.0	21/2/2015 12:06	56.5
16/2/2015 22:46	61.3	19/2/2015 7:51	59.9	19/2/2015 16:56	62.4	20/2/2015 10:01	61.6	20/2/2015 19:06	56.5	21/2/2015 12:11	57.7
16/2/2015 22:51	60.2	19/2/2015 7:56	59.0	19/2/2015 17:01	61.6	20/2/2015 10:06	63.6	20/2/2015 19:11	57.6	21/2/2015 12:16	57.2
16/2/2015 22:56	61.1	19/2/2015 8:01	57.1	19/2/2015 17:06	61.7	20/2/2015 10:11	61.4	20/2/2015 19:16	60.1	21/2/2015 12:21	58.0
17/2/2015 19:01	60.6	19/2/2015 8:06	60.1	19/2/2015 17:11	61.8	20/2/2015 10:16	60.9	20/2/2015 19:21	60.0	21/2/2015 12:26	57.6
17/2/2015 19:06	61.0	19/2/2015 8:11	60.2	19/2/2015 17:16	62.0	20/2/2015 10:21	59.4	20/2/2015 19:26	60.0	21/2/2015 12:31	55.1
17/2/2015 19:11	61.2	19/2/2015 8:16	60.4	19/2/2015 17:21	62.2	20/2/2015 10:26	59.8	20/2/2015 19:31	59.6	21/2/2015 12:36	56.0
17/2/2015 19:16	63.0	19/2/2015 8:21	61.6	19/2/2015 17:26	63.3	20/2/2015 10:31	59.6	20/2/2015 19:36	60.3	21/2/2015 12:41	56.0
17/2/2015 19:21	63.9	19/2/2015 8:26	61.4	19/2/2015 17:31	64.8	20/2/2015 10:36	57.7	20/2/2015 19:41	59.0	21/2/2015 12:46	57.3
17/2/2015 19:26	62.5	19/2/2015 8:31	60.9	19/2/2015 17:36	63.3	20/2/2015 10:41	59.1	20/2/2015 19:46	60.8	21/2/2015 12:51	57.7
17/2/2015 19:31	61.6	19/2/2015 8:36	60.5	19/2/2015 17:41	63.4	20/2/2015 10:46	59.9	20/2/2015 19:51	61.6	21/2/2015 12:56	58.5
17/2/2015 19:36	62.7	19/2/2015 8:41	60.9	19/2/2015 17:46	62.6	20/2/2015 10:51	61.2	20/2/2015 19:56	61.1	21/2/2015 13:01	60.1
17/2/2015 19:41	62.4	19/2/2015 8:46	61.8	19/2/2015 17:51	63.0	20/2/2015 10:56	58.5	20/2/2015 20:01	61.9	21/2/2015 13:06	60.5
17/2/2015 19:46	63.1	19/2/2015 8:51	66.0	19/2/2015 17:56	63.0	20/2/2015 11:01	59.4	20/2/2015 20:06	67.2	21/2/2015 13:11	61.8
17/2/2015 19:51	63.4	19/2/2015 8:56	60.9	19/2/2015 18:01	64.2	20/2/2015 11:06	57.4	20/2/2015 20:11	73.2	21/2/2015 13:16	62.9
17/2/2015 19:56	61.7	19/2/2015 9:01	60.9	19/2/2015 18:06	63.6	20/2/2015 11:11	60.8	20/2/2015 20:16	71.9	21/2/2015 13:21	61.1
17/2/2015 20:01	61.7	19/2/2015 9:06	60.9	19/2/2015 18:11	63.2	20/2/2015 11:16	58.8	20/2/2015 20:21	71.9	21/2/2015 13:26	61.4
17/2/2015 20:06	61.9	19/2/2015 9:11	61.8	19/2/2015 18:16	63.2	20/2/2015 11:21	56.6	20/2/2015 20:26	73.3	21/2/2015 13:31	61.0
17/2/2015 20:11	61.5	19/2/2015 9:16	62.0	19/2/2015 18:21	63.1	20/2/2015 11:26	54.7	20/2/2015 20:31	70.8	21/2/2015 13:36	62.2
17/2/2015 20:16	62.6	19/2/2015 9:21	61.1	19/2/2015 18:26	66.0	20/2/2015 11:31	53.4	20/2/2015 20:36	64.2	21/2/2015 13:41	64.2
17/2/2015 20:21	61.9	19/2/2015 9:26	62.2	19/2/2015 18:31	62.7	20/2/2015 11:36	53.6	20/2/2015 20:41	57.3	21/2/2015 13:46	63.9
17/2/2015 20:26	63.3	19/2/2015 9:31	60.4	19/2/2015 18:36	63.0	20/2/2015 11:41	56.4	20/2/2015 20:46	61.4	21/2/2015 13:51	62.9
17/2/2015 20:31	61.6	19/2/2015 9:36	61.1	19/2/2015 18:41	64.4	20/2/2015 11:46	53.6	20/2/2015 20:51	60.4	21/2/2015 13:56	62.1
17/2/2015 20:36	62.5	19/2/2015 9:41	61.1	19/2/2015 18:46	62.9	20/2/2015 11:51	60.6	20/2/2015 20:56	58.8	21/2/2015 14:01	62.0
17/2/2015 20:41	62.3	19/2/2015 9:46	60.8	19/2/2015 18:51	63.2	20/2/2015 11:56	63.3	20/2/2015 21:01	60.2	21/2/2015 14:06	63.6
17/2/2015 20:46	62.1	19/2/2015 9:51	61.6	19/2/2015 18:56	62.9	20/2/2015 12:01	50.9	20/2/2015 21:06	60.6	21/2/2015 14:11	63.2
17/2/2015 20:51	61.5	19/2/2015 9:56	62.3	19/2/2015 19:01	64.0	20/2/2015 12:06	52.7	20/2/2015 21:11	59.8	21/2/2015 14:16	62.6
17/2/2015 20:56	61.5	19/2/2015 10:01	60.8	19/2/2015 19:06	62.7	20/2/2015 12:11	57.6	20/2/2015 21:16	61.0	21/2/2015 14:21	62.5
17/2/2015 21:01	61.8	19/2/2015 10:06	61.4	19/2/2015 19:11	62.5	20/2/2015 12:16	55.1	20/2/2015 21:21	59.5	21/2/2015 14:26	61.2
17/2/2015 21:06	61.6	19/2/2015 10:11	61.1	19/2/2015 19:16	63.6	20/2/2015 12:21	56.4	20/2/2015 21:26	59.8	21/2/2015 14:31	61.9
17/2/2015 21:11	61.7	19/2/2015 10:16	61.7	19/2/2015 19:21	62.3	20/2/2015 12:26	54.3	20/2/2015 21:31	59.9	21/2/2015 14:36	62.3
17/2/2015 21:16	62.2	19/2/2015 10:21	62.3	19/2/2015 19:26	62.4	20/2/2015 12:31	56.4	20/2/2015 21:36	60.2	21/2/2015 14:41	62.3
17/2/2015 21:21	62.2	19/2/2015 10:26	60.5	19/2/2015 19:31	61.9	20/2/2015 12:36	58.6	20/2/2015 21:41	60.7	21/2/2015 14:46	62.4
17/2/2015 21:26	61.9	19/2/2015 10:31	60.6	19/2/2015 19:36	61.8	20/2/2015 12:41	60.4	20/2/2015 21:46	59.0	21/2/2015 14:51	63.2
17/2/2015 21:31	61.4	19/2/2015 10:36	60.0	19/2/2015 19:41	62.0	20/2/2015 12:46	58.7	20/2/2015 21:51	59.9	21/2/2015 14:56	61.7
17/2/2015 21:36	61.5	19/2/2015 10:41	59.5	19/2/2015 19:46	61.4	20/2/2015 12:51	59.7	20/2/2015 21:56	60.5	21/2/2015 15:01	62.7
17/2/2015 21:41	61.1	19/2/2015 10:46	60.0	19/2/2015 19:51	61.6	20/2/2015 12:56	57.8	20/2/2015 22:01	60.8	21/2/2015 15:06	62.4
17/2/2015 21:46	61.3	19/2/2015 10:51	58.8	19/2/2015 19:56	61.6	20/2/2015 13:01	58.3	20/2/2015 22:06	57.0	21/2/2015 15:11	64.5
17/2/2015 21:51	61.1	19/2/2015 10:56	60.2	19/2/2015 20:01	61.7	20/2/2015 13:06	61.2	20/2/2015 22:11	54.4	21/2/2015 15:16	64.0
17/2/2015 21:56	61.8	19/2/2015 11:01	59.5	19/2/2015 20:06	63.6	20/2/2015 13:11	59.3	20/2/2015 22:16	53.7	21/2/2015 15:21	63.8
17/2/2015 22:01	61.3	19/2/2015 11:06	59.8	19/2/2015 20:11	61.3	20/2/2015 13:16	57.7	20/2/2015 22:21	64.2	21/2/2015 15:26	62.6
17/2/2015 22:06	61.7	19/2/2015 11:11	61.4	19/2/2015 20:16	62.1	20/2/2015 13:21	57.2	20/2/2015 22:26	54.3	21/2/2015 15:31	62.1
17/2/2015 22:11	61.3	19/2/2015 11:16	60.9	19/2/2015 20:21	62.3	20/2/2015 13:26	57.0	20/2/2015 22:31	53.4	21/2/2015 15:36	61.8
17/2/2015 22:16	60.8	19/2/2015 11:21	62.2	19/2/2015 20:26	62.7	20/2/2015 13:31	59.7	20/2/2015 22:36	61.1	21/2/2015 15:41	62.3
17/2/2015 22:21	60.5	19/2/2015 11:26	59.8	19/2/2015 20:31	62.8	20/2/2015 13:36	60.5	20/2/2015 22:41	53.8	21/2/2015 15:46	62.3
17/2/2015 22:26	60.9	19/2/2015 11:31	60.3	19/2/2015 20:36	62.1	20/2/2015 13:41	61.0	20/2/2015 22:46	53.5	21/2/2015 15:51	63.1
17/2/2015 22:31	61.5	19/2/2015 11:36	59.8	19/2/2015 20:41	61.2	20/2/2015 13:46	57.6	20/2/2015 22:51	50.6	21/2/2015 15:56	62.0
17/2/2015 22:36	61.3	19/2/2015 11:41	58.5	19/2/2015 20:46	61.7	20/2/2015 13:51	56.5	20/2/2015 22:56	41.6	21/2/2015 16:01	62.0
17/2/2015 22:41	61.0	19/2/2015 11:46	61.1	19/2/2015 20:51	62.0	20/2/2015 13:56	59.6	21/2/2015 7:01	50.3	21/2/2015 16:06	62.9
17/2/2015 22:46	60.7	19/2/2015 11:51	60.6	19/2/2015 20:56	61.0	20/2/2015 14:01	57.2	21/2/2015 7:06	61.9	21/2/2015 16:11	62.5
17/2/2015 22:51	60.8	19/2/2015 11:56	61.2	19/2/2015 21:01	61.5	20/2/2015 14:06	58.2	21/2/2015 7:11	61.5	21/2/2015 16:16	63.3
17/2/2015 22:56	61.1	19/2/2015 12:01	60.9	19/2/2015 21:06	60.5	20/2/2015 14:11	58.5	21/2/2015 7:16	61.4	21/2/2015 16:21	63.5
18/2/2015 19:01	64.2	19/2/2015 12:06	60.4	19/2/2015 21:11	61.8	20/2/2015 14:16	58.6	21/2/2015 7:21	65.6	21/2/2015 16:26	63.2
18/2/2015 19:06	63.5	19/2/2015 12:11	59.6	19/2/2015 21:16	60.6	20/2/2015 14:21	58.5	21/2/2015 7:26	38.5	21/2/2015 16:31	63.1
18/2/2015 19:11	63.1	19/2/2015 12:16	61.4	19/2/2015 21:21	61.4	20/2/2015 14:26	58.0	21/2/2015 7:31	46.0	21/2/2015 16:36	62.5
18/2/2015 19:16	62.8	19/2/2015 12:21	60.5	19/2/2015 21:26	64.6	20/2/2015 14:31	62.6	21/2/2015 7:36	53.5	21/2/2015 16:41	62.1
18/2/2015 19:21	62.8	19/2/2015 12:26	60.5	19/2/2015 21:31	61.9	20/2/2015 14:36	58.4	21/2/2015 7:41	55.5	21/2/2015 16:46	62.4
18/2/2015 19:26	63.0	19/2/2015 12:31	62.6	19/2/2015 21:36	60.6	20/2/2015 14:41	60.8	21/2/2015 7:46	58.5	21/2/2015 16:51	62.5
18/2/2015 19:31	63.1	19/2/2015 12:36	62.7	19/2/2015 21:41	61.2	20/2/2015 14:46	60.3	21/2/2015 7:51	53.7	21/2/2015 16:56	62.4
18/2/2015 19:36	63.3	19/2/2015 12:41	63.0	19/2/2015 21:46	61.0	20/2/2015 14:51	61.0	21/2/2015 7:56	55.1	21/2/2015 17:0	

Real-time Noise Data		RTN2a (Hong Kong Electric Centre)									
21/2/2015 20:26	60.8	22/2/2015 13:31	61.7	22/2/2015 22:36	60.5	25/2/2015 19:41	62.2	27/2/2015 20:46	60.9	28/1/2015 6:36	61.2
21/2/2015 20:31	62.2	22/2/2015 13:36	61.5	22/2/2015 22:41	59.7	25/2/2015 19:46	62.4	27/2/2015 20:51	61.0	28/1/2015 6:41	61.3
21/2/2015 20:36	59.9	22/2/2015 13:41	62.4	22/2/2015 22:46	60.5	25/2/2015 19:51	61.9	27/2/2015 20:56	61.4	28/1/2015 6:46	62.3
21/2/2015 20:41	60.3	22/2/2015 13:46	62.6	22/2/2015 22:51	60.0	25/2/2015 19:56	60.9	27/2/2015 21:01	61.0	28/1/2015 6:51	62.3
21/2/2015 20:46	61.0	22/2/2015 13:51	62.0	22/2/2015 22:56	59.7	25/2/2015 20:01	61.6	27/2/2015 21:06	60.6	28/1/2015 6:56	62.4
21/2/2015 20:51	59.3	22/2/2015 13:56	61.1	23/2/2015 19:01	64.6	25/2/2015 20:06	62.5	27/2/2015 21:11	60.6	28/1/2015 23:01	63.2
21/2/2015 20:56	60.2	22/2/2015 14:01	63.8	23/2/2015 19:06	63.8	25/2/2015 20:11	60.7	27/2/2015 21:16	60.5	28/1/2015 23:06	62.5
21/2/2015 21:01	60.3	22/2/2015 14:06	61.9	23/2/2015 19:11	63.8	25/2/2015 20:16	62.1	27/2/2015 21:21	59.9	28/1/2015 23:11	62.7
21/2/2015 21:06	60.5	22/2/2015 14:11	62.3	23/2/2015 19:16	64.0	25/2/2015 20:21	61.7	27/2/2015 21:26	60.4	28/1/2015 23:16	62.6
21/2/2015 21:11	61.3	22/2/2015 14:16	62.6	23/2/2015 19:21	64.1	25/2/2015 20:26	60.6	27/2/2015 21:31	60.9	28/1/2015 23:21	62.7
21/2/2015 21:16	60.7	22/2/2015 14:21	62.1	23/2/2015 19:26	63.8	25/2/2015 20:31	61.9	27/2/2015 21:36	61.1	28/1/2015 23:26	62.7
21/2/2015 21:21	60.5	22/2/2015 14:26	62.5	23/2/2015 19:31	63.9	25/2/2015 20:36	60.1	27/2/2015 21:41	61.6	28/1/2015 23:31	62.5
21/2/2015 21:26	61.3	22/2/2015 14:31	62.2	23/2/2015 19:36	64.0	25/2/2015 20:41	61.8	27/2/2015 21:46	60.5	28/1/2015 23:36	62.2
21/2/2015 21:31	60.8	22/2/2015 14:36	62.7	23/2/2015 19:41	64.2	25/2/2015 20:46	61.3	27/2/2015 21:51	61.1	28/1/2015 23:41	62.3
21/2/2015 21:36	61.4	22/2/2015 14:41	62.3	23/2/2015 19:46	64.2	25/2/2015 20:51	60.9	27/2/2015 21:56	61.3	28/1/2015 23:46	61.6
21/2/2015 21:41	60.9	22/2/2015 14:46	62.5	23/2/2015 19:51	64.1	25/2/2015 20:56	60.1	27/2/2015 22:01	61.4	28/1/2015 23:51	62.0
21/2/2015 21:46	60.9	22/2/2015 14:51	64.8	23/2/2015 19:56	63.9	25/2/2015 21:01	60.5	27/2/2015 22:06	61.7	28/1/2015 23:56	62.0
21/2/2015 21:51	61.0	22/2/2015 14:56	62.5	23/2/2015 20:01	64.2	25/2/2015 21:06	60.3	27/2/2015 22:11	61.1	29/1/2015 0:01	63.0
21/2/2015 21:56	61.5	22/2/2015 15:01	61.8	23/2/2015 20:06	64.1	25/2/2015 21:11	60.4	27/2/2015 22:16	61.3	29/1/2015 0:06	61.5
21/2/2015 22:01	61.7	22/2/2015 15:06	63.5	23/2/2015 20:11	63.9	25/2/2015 21:16	61.1	27/2/2015 22:21	61.6	29/1/2015 0:11	62.1
21/2/2015 22:06	61.3	22/2/2015 15:11	62.6	23/2/2015 20:16	63.7	25/2/2015 21:21	61.7	27/2/2015 22:26	61.2	29/1/2015 0:16	61.5
21/2/2015 22:11	62.1	22/2/2015 15:16	62.5	23/2/2015 20:21	63.7	25/2/2015 21:26	60.9	27/2/2015 22:31	60.2	29/1/2015 0:21	61.8
21/2/2015 22:16	60.7	22/2/2015 15:21	62.7	23/2/2015 20:26	64.2	25/2/2015 21:31	62.0	27/2/2015 22:36	61.6	29/1/2015 0:26	61.7
21/2/2015 22:21	62.1	22/2/2015 15:26	63.4	23/2/2015 20:31	64.2	25/2/2015 21:36	60.7	27/2/2015 22:41	59.8	29/1/2015 0:31	61.4
21/2/2015 22:26	62.4	22/2/2015 15:31	63.1	23/2/2015 20:36	64.4	25/2/2015 21:41	60.7	27/2/2015 22:46	60.4	29/1/2015 0:36	60.2
21/2/2015 22:31	63.0	22/2/2015 15:36	63.3	23/2/2015 20:41	64.2	25/2/2015 21:46	60.7	27/2/2015 22:51	60.4	29/1/2015 0:41	59.7
21/2/2015 22:36	59.9	22/2/2015 15:41	62.3	23/2/2015 20:46	63.9	25/2/2015 21:51	60.7	27/2/2015 22:56	61.1	29/1/2015 0:46	60.3
21/2/2015 22:41	60.8	22/2/2015 15:46	63.6	23/2/2015 20:51	63.3	25/2/2015 21:56	61.6			29/1/2015 0:51	60.7
21/2/2015 22:46	60.9	22/2/2015 15:51	64.0	23/2/2015 20:56	62.9	25/2/2015 22:01	61.5			29/1/2015 0:56	60.5
21/2/2015 22:51	60.6	22/2/2015 15:56	63.5	23/2/2015 21:01	62.5	25/2/2015 22:06	61.0			29/1/2015 1:01	59.9
21/2/2015 22:56	60.9	22/2/2015 16:01	62.4	23/2/2015 21:06	62.3	25/2/2015 22:11	61.5			29/1/2015 1:06	59.2
22/2/2015 7:01	52.9	22/2/2015 16:06	62.9	23/2/2015 21:11	62.4	25/2/2015 22:16	61.4	28/1/2015 0:01	61.6	29/1/2015 1:11	60.1
22/2/2015 7:06	52.9	22/2/2015 16:11	62.3	23/2/2015 21:16	62.9	25/2/2015 22:21	63.4	28/1/2015 0:06	61.5	29/1/2015 1:16	62.5
22/2/2015 7:11	55.7	22/2/2015 16:16	61.9	23/2/2015 21:21	62.8	25/2/2015 22:26	63.7	28/1/2015 0:11	62.7	29/1/2015 1:21	59.1
22/2/2015 7:16	55.7	22/2/2015 16:21	62.5	23/2/2015 21:26	62.5	25/2/2015 22:31	59.7	28/1/2015 0:16	61.3	29/1/2015 1:26	58.5
22/2/2015 7:21	63.5	22/2/2015 16:26	62.4	23/2/2015 21:31	62.9	25/2/2015 22:36	60.2	28/1/2015 0:21	60.8	29/1/2015 1:31	57.9
22/2/2015 7:26	55.2	22/2/2015 16:31	61.7	23/2/2015 21:36	62.8	25/2/2015 22:41	62.5	28/1/2015 0:26	61.3	29/1/2015 1:36	56.9
22/2/2015 7:31	47.9	22/2/2015 16:36	61.9	23/2/2015 21:41	62.8	25/2/2015 22:46	60.7	28/1/2015 0:31	62.6	29/1/2015 1:41	58.0
22/2/2015 7:36	55.9	22/2/2015 16:41	62.0	23/2/2015 21:46	62.4	25/2/2015 22:51	59.6	28/1/2015 0:36	60.3	29/1/2015 1:46	61.4
22/2/2015 7:41	56.0	22/2/2015 16:46	62.1	23/2/2015 21:51	62.4	25/2/2015 22:56	60.6	28/1/2015 0:41	59.8	29/1/2015 1:51	56.3
22/2/2015 7:46	56.0	22/2/2015 16:51	62.8	23/2/2015 21:56	62.7	26/2/2015 19:01	62.9	28/1/2015 0:46	59.7	29/1/2015 1:56	56.5
22/2/2015 7:51	59.2	22/2/2015 16:56	62.3	23/2/2015 22:01	62.7	26/2/2015 19:06	62.7	28/1/2015 0:51	60.1	29/1/2015 2:01	56.9
22/2/2015 7:56	58.1	22/2/2015 17:01	61.8	23/2/2015 22:06	62.9	26/2/2015 19:11	62.8	28/1/2015 0:56	59.7	29/1/2015 2:06	56.1
22/2/2015 8:01	54.2	22/2/2015 17:06	63.9	23/2/2015 22:11	62.8	26/2/2015 19:16	62.1	28/1/2015 1:01	59.8	29/1/2015 2:11	56.4
22/2/2015 8:06	57.7	22/2/2015 17:11	62.0	23/2/2015 22:16	63.1	26/2/2015 19:21	62.9	28/1/2015 1:06	58.9	29/1/2015 2:16	57.2
22/2/2015 8:11	56.5	22/2/2015 17:16	62.0	23/2/2015 22:21	63.4	26/2/2015 19:26	62.7	28/1/2015 1:11	58.7	29/1/2015 2:21	55.1
22/2/2015 8:16	58.8	22/2/2015 17:21	61.8	23/2/2015 22:26	63.7	26/2/2015 19:31	62.1	28/1/2015 1:16	58.1	29/1/2015 2:26	57.7
22/2/2015 8:21	59.8	22/2/2015 17:26	62.6	23/2/2015 22:31	63.6	26/2/2015 19:36	64.3	28/1/2015 1:21	58.8	29/1/2015 2:31	55.9
22/2/2015 8:26	59.3	22/2/2015 17:31	61.9	23/2/2015 22:36	63.4	26/2/2015 19:41	62.8	28/1/2015 1:26	58.5	29/1/2015 2:36	52.9
22/2/2015 8:31	59.9	22/2/2015 17:36	61.7	23/2/2015 22:41	63.1	26/2/2015 19:46	62.6	28/1/2015 1:31	59.5	29/1/2015 2:41	53.9
22/2/2015 8:36	59.8	22/2/2015 17:41	61.3	23/2/2015 22:46	62.6	26/2/2015 19:51	62.7	28/1/2015 1:36	57.5	29/1/2015 2:46	54.0
22/2/2015 8:41	58.9	22/2/2015 17:46	61.8	23/2/2015 22:51	61.9	26/2/2015 19:56	63.0	28/1/2015 1:41	57.5	29/1/2015 2:51	55.8
22/2/2015 8:46	61.0	22/2/2015 17:51	61.7	23/2/2015 22:56	61.0	26/2/2015 20:01	61.7	28/1/2015 1:46	58.4	29/1/2015 2:56	53.2
22/2/2015 8:51	60.5	22/2/2015 17:56	61.9	24/2/2015 19:01	61.6	26/2/2015 20:06	62.7	28/1/2015 1:51	56.1	29/1/2015 3:01	54.1
22/2/2015 8:56	59.5	22/2/2015 18:01	61.6	24/2/2015 19:06	63.4	26/2/2015 20:11	62.2	28/1/2015 1:56	57.7	29/1/2015 3:06	53.8
22/2/2015 9:01	60.2	22/2/2015 18:06	61.2	24/2/2015 19:11	61.2	26/2/2015 20:16	62.5	28/1/2015 2:01	56.0	29/1/2015 3:11	55.4
22/2/2015 9:06	59.7	22/2/2015 18:11	61.8	24/2/2015 19:16	62.4	26/2/2015 20:21	62.2	28/1/2015 2:06	54.8	29/1/2015 3:16	55.4
22/2/2015 9:11	60.3	22/2/2015 18:16	62.1	24/2/2015 19:21	61.6	26/2/2015 20:26	61.1	28/1/2015 2:11	53.7	29/1/2015 3:21	51.6
22/2/2015 9:16	60.7	22/2/2015 18:21	62.9	24/2/2015 19:26	63.4	26/2/2015 20:31	61.7	28/1/2015 2:16	55.6	29/1/2015 3:26	52.4
22/2/2015 9:21	61.1	22/2/2015 18:26	62.1	24/2/2015 19:31	61.5	26/2/2015 20:36	61.8	28/1/2015 2:21	54.3	29/1/2015 3:31	52.2
22/2/2015 9:26	60.9	22/2/2015 18:31	62.1	24/2/2015 19:36	61.9	26/2/2015 20:41	62.4	28/1/2015 2:26	54.1	29/1/2015 3:36	52.3
22/2/2015 9:31	60.6	22/2/2015 18:36	61.9	24/2/2015 19:41	62.4	26/2/2015 20:46	61.5	28/1/2015 2:31	52.5	29/1/2015 3:41	51.5
22/2/2015 9:36	61.2	22/2/2015 18:41	61.4	24/2/2015 19:46	63.6	26/2/2015 20:51	61.4	28/1/2015 2:36	52.9	29/1/2015 3:46	58.2
22/2/2015 9:41	60.4	22/2/2015 18:46	61.9	24/2/2015 19:51	61.8	26/2/2015 20:56	60.1	28/1/2015 2:41	54.2	29/1/2015 3:51	50.8
22/2/2015 9:46	59.9	22/2/2015 18:51	61.8	24/2/2015 19:56	61.4	26/2/2015 21:01	60.2	28/1/2015 2:46	52.0	29/1/2015 3:56	48.6
22/2/2015 9:51	60.9	22/2/2015 18:56	61.8	24/2/2015 20:01	61.5	26/2/2015 21:06	59.3	28/1/2015 2:51	52.1	29/1/2015 4:01	50.9
22/2/2015 9:56	60.2	22/2/2015 19:01	61.6	24/2/2015 20:06	61.2	26/2/2015 21:11	60.1	28/1/2015 2:56	52.9	29/1/2015 4:06	49.2
22/2/2015 10:01	60.3	22/2/2015 19:06	61.1	24/2/2015 20:11	60.8	26/2/2015 21:16	60.9	28/1/2015 3:01	49.0	29/1/2015 4:11	54.0
22/2/2015 10:06	61.4	22/2/2015 19:11	61.4	24/2/2015 20:16	61.1	26/2/2015 21:21	61.3	28/1/2015 3:06	52.0	29/1/2015 4:16	52.5
22/2/2015 10:11	61.3	22/2/2015 19:16	61.1	24/2/2015 20:21	62.7	26/2/2015 21:26	60.7	28/1/2015 3:11	50		

Real-time Noise Data		RTN2a (Hong Kong Electric Centre)									
29/1/2015 23:41	61.7	31/1/2015 0:46	62.4	1/2/2015 1:51	59.0	2/2/2015 2:56	51.9	3/2/2015 4:01	58.3	4/2/2015 5:06	53.2
29/1/2015 23:46	62.8	31/1/2015 0:51	63.6	1/2/2015 1:56	60.2	2/2/2015 3:01	49.3	3/2/2015 4:06	50.1	4/2/2015 5:11	52.8
29/1/2015 23:51	62.2	31/1/2015 0:56	61.0	1/2/2015 2:01	60.0	2/2/2015 3:06	57.8	3/2/2015 4:11	54.0	4/2/2015 5:16	52.8
29/1/2015 23:56	62.0	31/1/2015 1:01	60.1	1/2/2015 2:06	59.4	2/2/2015 3:11	57.6	3/2/2015 4:16	45.2	4/2/2015 5:21	54.6
30/1/2015 0:01	62.6	31/1/2015 1:06	59.9	1/2/2015 2:11	58.8	2/2/2015 3:16	58.0	3/2/2015 4:21	51.8	4/2/2015 5:26	56.5
30/1/2015 0:06	62.6	31/1/2015 1:11	61.2	1/2/2015 2:16	59.0	2/2/2015 3:21	44.8	3/2/2015 4:26	54.5	4/2/2015 5:31	56.2
30/1/2015 0:11	62.2	31/1/2015 1:16	60.9	1/2/2015 2:21	57.8	2/2/2015 3:26	57.5	3/2/2015 4:31	52.1	4/2/2015 5:36	53.6
30/1/2015 0:16	61.7	31/1/2015 1:21	60.1	1/2/2015 2:26	58.2	2/2/2015 3:31	57.9	3/2/2015 4:36	57.8	4/2/2015 5:41	55.0
30/1/2015 0:21	61.9	31/1/2015 1:26	60.9	1/2/2015 2:31	57.9	2/2/2015 3:36	34.9	3/2/2015 4:41	49.7	4/2/2015 5:46	55.8
30/1/2015 0:26	61.6	31/1/2015 1:31	60.9	1/2/2015 2:36	57.7	2/2/2015 3:41	50.6	3/2/2015 4:46	50.3	4/2/2015 5:51	56.8
30/1/2015 0:31	62.0	31/1/2015 1:36	60.7	1/2/2015 2:41	58.5	2/2/2015 3:46	57.9	3/2/2015 4:51	45.8	4/2/2015 5:56	56.8
30/1/2015 0:36	63.8	31/1/2015 1:41	61.9	1/2/2015 2:46	58.5	2/2/2015 3:51	58.2	3/2/2015 4:56	53.3	4/2/2015 6:01	56.4
30/1/2015 0:41	60.7	31/1/2015 1:46	59.4	1/2/2015 2:51	58.1	2/2/2015 3:56	57.7	3/2/2015 5:01	52.0	4/2/2015 6:06	58.2
30/1/2015 0:46	60.6	31/1/2015 1:51	59.8	1/2/2015 2:56	57.6	2/2/2015 4:01	57.3	3/2/2015 5:06	55.8	4/2/2015 6:11	58.6
30/1/2015 0:51	60.2	31/1/2015 1:56	60.2	1/2/2015 3:01	58.8	2/2/2015 4:06	57.8	3/2/2015 5:11	47.9	4/2/2015 6:16	60.4
30/1/2015 0:56	60.6	31/1/2015 2:01	59.6	1/2/2015 3:06	56.8	2/2/2015 4:11	57.2	3/2/2015 5:16	48.4	4/2/2015 6:21	59.6
30/1/2015 1:01	59.3	31/1/2015 2:06	60.3	1/2/2015 3:11	58.5	2/2/2015 4:16	57.9	3/2/2015 5:21	53.2	4/2/2015 6:26	60.7
30/1/2015 1:06	60.3	31/1/2015 2:11	59.8	1/2/2015 3:16	56.5	2/2/2015 4:21	49.3	3/2/2015 5:26	51.6	4/2/2015 6:31	60.8
30/1/2015 1:11	59.9	31/1/2015 2:16	59.2	1/2/2015 3:21	58.4	2/2/2015 4:26	58.2	3/2/2015 5:31	46.8	4/2/2015 6:36	61.6
30/1/2015 1:16	59.1	31/1/2015 2:21	58.6	1/2/2015 3:26	56.7	2/2/2015 4:31	57.6	3/2/2015 5:36	51.9	4/2/2015 6:41	61.6
30/1/2015 1:21	60.7	31/1/2015 2:26	59.4	1/2/2015 3:31	56.5	2/2/2015 4:36	36.7	3/2/2015 5:41	56.7	4/2/2015 6:46	62.0
30/1/2015 1:26	63.8	31/1/2015 2:31	58.5	1/2/2015 3:36	56.0	2/2/2015 4:41	41.5	3/2/2015 5:46	56.9	4/2/2015 6:51	62.6
30/1/2015 1:31	59.2	31/1/2015 2:36	59.7	1/2/2015 3:41	56.5	2/2/2015 4:46	46.0	3/2/2015 5:51	55.6	4/2/2015 6:56	62.3
30/1/2015 1:36	59.6	31/1/2015 2:41	59.1	1/2/2015 3:46	56.1	2/2/2015 4:51	49.2	3/2/2015 5:56	57.2	4/2/2015 23:01	63.2
30/1/2015 1:41	59.3	31/1/2015 2:46	59.0	1/2/2015 3:51	57.7	2/2/2015 4:56	49.4	3/2/2015 6:01	56.6	4/2/2015 23:06	62.9
30/1/2015 1:46	58.8	31/1/2015 2:51	58.7	1/2/2015 3:56	54.4	2/2/2015 5:01	49.0	3/2/2015 6:06	57.6	4/2/2015 23:11	63.0
30/1/2015 1:51	57.3	31/1/2015 2:56	59.2	1/2/2015 4:01	57.2	2/2/2015 5:06	46.0	3/2/2015 6:11	58.3	4/2/2015 23:16	62.9
30/1/2015 1:56	57.3	31/1/2015 3:01	57.8	1/2/2015 4:06	56.5	2/2/2015 5:11	43.1	3/2/2015 6:16	57.1	4/2/2015 23:21	63.8
30/1/2015 2:01	56.5	31/1/2015 3:06	57.4	1/2/2015 4:11	57.2	2/2/2015 5:16	52.2	3/2/2015 6:21	60.1	4/2/2015 23:26	63.0
30/1/2015 2:06	57.1	31/1/2015 3:11	55.9	1/2/2015 4:16	54.1	2/2/2015 5:21	46.0	3/2/2015 6:26	59.7	4/2/2015 23:31	62.6
30/1/2015 2:11	56.1	31/1/2015 3:16	58.1	1/2/2015 4:21	55.8	2/2/2015 5:26	50.0	3/2/2015 6:31	60.3	4/2/2015 23:36	63.1
30/1/2015 2:16	56.1	31/1/2015 3:21	58.0	1/2/2015 4:26	55.8	2/2/2015 5:31	53.5	3/2/2015 6:36	60.9	4/2/2015 23:41	62.8
30/1/2015 2:21	55.7	31/1/2015 3:26	56.5	1/2/2015 4:31	56.0	2/2/2015 5:36	53.6	3/2/2015 6:41	61.8	4/2/2015 23:46	61.6
30/1/2015 2:26	57.8	31/1/2015 3:31	59.0	1/2/2015 4:36	56.6	2/2/2015 5:41	53.6	3/2/2015 6:46	61.7	4/2/2015 23:51	61.5
30/1/2015 2:31	54.8	31/1/2015 3:36	55.7	1/2/2015 4:41	55.4	2/2/2015 5:46	55.9	3/2/2015 6:51	62.3	4/2/2015 23:56	62.4
30/1/2015 2:36	55.3	31/1/2015 3:41	56.1	1/2/2015 4:46	54.9	2/2/2015 5:51	56.3	3/2/2015 6:56	62.5	5/2/2015 0:01	60.6
30/1/2015 2:41	54.0	31/1/2015 3:46	56.8	1/2/2015 4:51	55.1	2/2/2015 5:56	56.6	3/2/2015 23:01	63.6	5/2/2015 0:06	61.9
30/1/2015 2:46	54.5	31/1/2015 3:51	57.3	1/2/2015 4:56	53.8	2/2/2015 6:01	57.1	3/2/2015 23:06	62.7	5/2/2015 0:11	61.6
30/1/2015 2:51	55.2	31/1/2015 3:56	56.4	1/2/2015 5:01	55.3	2/2/2015 6:06	57.7	3/2/2015 23:11	62.7	5/2/2015 0:16	60.6
30/1/2015 2:56	55.1	31/1/2015 4:01	54.9	1/2/2015 5:06	56.5	2/2/2015 6:11	57.4	3/2/2015 23:16	62.7	5/2/2015 0:21	60.4
30/1/2015 3:01	49.4	31/1/2015 4:06	55.1	1/2/2015 5:11	55.7	2/2/2015 6:16	58.6	3/2/2015 23:21	63.3	5/2/2015 0:26	62.2
30/1/2015 3:06	51.6	31/1/2015 4:11	54.5	1/2/2015 5:16	56.5	2/2/2015 6:21	59.6	3/2/2015 23:26	61.9	5/2/2015 0:31	60.6
30/1/2015 3:11	50.6	31/1/2015 4:16	55.5	1/2/2015 5:21	55.3	2/2/2015 6:26	59.9	3/2/2015 23:31	62.5	5/2/2015 0:36	59.2
30/1/2015 3:16	58.2	31/1/2015 4:21	55.4	1/2/2015 5:26	54.9	2/2/2015 6:31	60.0	3/2/2015 23:36	62.7	5/2/2015 0:41	59.6
30/1/2015 3:21	46.4	31/1/2015 4:26	54.9	1/2/2015 5:31	54.5	2/2/2015 6:36	60.7	3/2/2015 23:41	61.5	5/2/2015 0:46	59.3
30/1/2015 3:26	58.3	31/1/2015 4:31	54.8	1/2/2015 5:36	55.4	2/2/2015 6:41	61.9	3/2/2015 23:46	62.2	5/2/2015 0:51	60.0
30/1/2015 3:31	48.8	31/1/2015 4:36	54.9	1/2/2015 5:41	55.3	2/2/2015 6:46	61.3	3/2/2015 23:51	61.6	5/2/2015 0:56	59.1
30/1/2015 3:36	51.8	31/1/2015 4:41	53.6	1/2/2015 5:46	56.5	2/2/2015 6:51	62.3	3/2/2015 23:56	61.9	5/2/2015 1:01	58.6
30/1/2015 3:41	52.3	31/1/2015 4:46	54.8	1/2/2015 5:51	55.3	2/2/2015 6:56	63.0	4/2/2015 0:01	60.4	5/2/2015 1:06	58.2
30/1/2015 3:46	58.1	31/1/2015 4:51	49.3	1/2/2015 5:56	57.5	2/2/2015 23:01	62.7	4/2/2015 0:06	61.5	5/2/2015 1:11	58.8
30/1/2015 3:51	56.3	31/1/2015 4:56	54.1	1/2/2015 6:01	55.3	2/2/2015 23:06	62.9	4/2/2015 0:11	61.7	5/2/2015 1:16	57.8
30/1/2015 3:56	53.4	31/1/2015 5:01	55.7	1/2/2015 6:06	57.2	2/2/2015 23:11	63.3	4/2/2015 0:16	60.7	5/2/2015 1:21	58.3
30/1/2015 4:01	45.2	31/1/2015 5:06	55.8	1/2/2015 6:11	56.7	2/2/2015 23:16	62.1	4/2/2015 0:21	60.3	5/2/2015 1:26	58.8
30/1/2015 4:06	52.2	31/1/2015 5:11	52.6	1/2/2015 6:16	56.8	2/2/2015 23:21	61.9	4/2/2015 0:26	61.3	5/2/2015 1:31	58.7
30/1/2015 4:11	48.7	31/1/2015 5:16	54.3	1/2/2015 6:21	57.2	2/2/2015 23:26	62.3	4/2/2015 0:31	60.4	5/2/2015 1:36	57.6
30/1/2015 4:16	58.1	31/1/2015 5:21	54.0	1/2/2015 6:26	59.1	2/2/2015 23:31	63.6	4/2/2015 0:36	60.9	5/2/2015 1:41	56.8
30/1/2015 4:21	51.2	31/1/2015 5:26	56.7	1/2/2015 6:31	57.7	2/2/2015 23:36	62.9	4/2/2015 0:41	60.2	5/2/2015 1:46	57.2
30/1/2015 4:26	58.2	31/1/2015 5:31	53.0	1/2/2015 6:36	59.3	2/2/2015 23:41	61.8	4/2/2015 0:46	60.5	5/2/2015 1:51	57.2
30/1/2015 4:31	49.3	31/1/2015 5:36	52.9	1/2/2015 6:41	60.8	2/2/2015 23:46	61.9	4/2/2015 0:51	60.0	5/2/2015 1:56	56.3
30/1/2015 4:36	58.1	31/1/2015 5:41	54.7	1/2/2015 6:46	61.7	2/2/2015 23:51	61.8	4/2/2015 0:56	58.5	5/2/2015 2:01	55.8
30/1/2015 4:41	48.3	31/1/2015 5:46	56.7	1/2/2015 6:51	61.5	2/2/2015 23:56	61.8	4/2/2015 1:01	58.8	5/2/2015 2:06	55.8
30/1/2015 4:46	47.7	31/1/2015 5:51	56.4	1/2/2015 6:56	59.9	3/2/2015 0:01	61.5	4/2/2015 1:06	59.9	5/2/2015 2:11	55.7
30/1/2015 4:51	52.9	31/1/2015 5:56	57.9	1/2/2015 23:01	62.3	3/2/2015 0:06	62.0	4/2/2015 1:11	58.5	5/2/2015 2:16	57.1
30/1/2015 4:56	50.2	31/1/2015 6:01	57.0	1/2/2015 23:06	63.1	3/2/2015 0:11	61.5	4/2/2015 1:16	58.8	5/2/2015 2:21	55.6
30/1/2015 5:01	51.4	31/1/2015 6:06	56.0	1/2/2015 23:11	65.3	3/2/2015 0:16	61.3	4/2/2015 1:21	59.1	5/2/2015 2:26	56.0
30/1/2015 5:06	50.0	31/1/2015 6:11	57.8	1/2/2015 23:16	62.0	3/2/2015 0:21	61.1	4/2/2015 1:26	59.1	5/2/2015 2:31	51.6
30/1/2015 5:11	54.1	31/1/2015 6:16	57.1	1/2/2015 23:21	62.0	3/2/2015 0:26	61.1	4/2/2015 1:31	57.8	5/2/2015 2:36	56.7
30/1/2015 5:16	48.1	31/1/2015 6:21	59.2	1/2/2015 23:26	62.3	3/2/2015 0:31	61.4	4/2/2015 1:36	58.8	5/2/2015 2:41	51.7
30/1/2015 5:21	54.9	31/1/2015 6:26	60.7	1/2/2015 23:31	62.0	3/2/2015 0:36	60.5	4/2/2015 1:41	66.1	5/2/2015 2:46	54.0
30/1/2015 5:26	51.9	31/1/2015 6:31	60.4	1/2/2015 23:36	61.2	3/2/2015 0:41	60.1	4/2/2015 1:46	57.9	5/2/2015 2:51	54.0
30/1/2015 5:31	55.6	31/1/2015 6:36	59.5	1/2/2015 23:41	61.6	3/2/2015 0:46	60.4	4/2/2015 1:51	55.8	5/2/2015 2:56	54.2
30/1/2015 5:36	55.8	31/1/2015 6:41	60.8	1/2/2015 23:46	61.2	3/2/2015 0:51	59.2	4/2/2015 1:56	57.3	5/2/2015 3:01	54.0
30/1/2015 5:41	52.2	31/1/2015 6:46	60.6	1/2/2015 23:51	60.8						



Real-time Noise Data		RTN2a (Hong Kong Electric Centre)									
5/2/2015 6:11	57.8	6/2/2015 23:16	63.8	8/2/2015 0:21	61.8	9/2/2015 1:26	56.5	10/2/2015 2:31	52.7	11/2/2015 3:36	53.2
5/2/2015 6:16	58.7	6/2/2015 23:21	63.3	8/2/2015 0:26	63.3	9/2/2015 1:31	54.9	10/2/2015 2:36	55.9	11/2/2015 3:41	53.8
5/2/2015 6:21	59.8	6/2/2015 23:26	63.9	8/2/2015 0:31	63.0	9/2/2015 1:36	56.5	10/2/2015 2:41	52.7	11/2/2015 3:46	45.5
5/2/2015 6:26	60.6	6/2/2015 23:31	63.0	8/2/2015 0:36	61.2	9/2/2015 1:41	55.8	10/2/2015 2:46	48.3	11/2/2015 3:51	50.7
5/2/2015 6:31	60.9	6/2/2015 23:36	63.3	8/2/2015 0:41	62.4	9/2/2015 1:46	54.4	10/2/2015 2:51	54.9	11/2/2015 3:56	50.5
5/2/2015 6:36	61.2	6/2/2015 23:41	63.2	8/2/2015 0:46	62.7	9/2/2015 1:51	54.4	10/2/2015 2:56	52.1	11/2/2015 4:01	48.3
5/2/2015 6:41	61.5	6/2/2015 23:46	62.9	8/2/2015 0:51	61.1	9/2/2015 1:56	54.4	10/2/2015 3:01	50.1	11/2/2015 4:06	49.4
5/2/2015 6:46	62.1	6/2/2015 23:51	63.2	8/2/2015 0:56	60.0	9/2/2015 2:01	59.4	10/2/2015 3:06	53.1	11/2/2015 4:11	57.7
5/2/2015 6:51	62.7	6/2/2015 23:56	62.8	8/2/2015 1:01	59.6	9/2/2015 2:06	54.1	10/2/2015 3:11	46.0	11/2/2015 4:16	50.2
5/2/2015 6:56	62.9	7/2/2015 0:01	63.3	8/2/2015 1:06	60.1	9/2/2015 2:11	48.1	10/2/2015 3:16	53.6	11/2/2015 4:21	45.2
5/2/2015 23:01	62.6	7/2/2015 0:06	63.4	8/2/2015 1:11	58.1	9/2/2015 2:16	51.1	10/2/2015 3:21	53.1	11/2/2015 4:26	48.4
5/2/2015 23:06	69.3	7/2/2015 0:11	63.1	8/2/2015 1:16	58.6	9/2/2015 2:21	52.9	10/2/2015 3:26	55.4	11/2/2015 4:31	54.1
5/2/2015 23:11	68.9	7/2/2015 0:16	63.2	8/2/2015 1:21	58.8	9/2/2015 2:26	49.5	10/2/2015 3:31	50.5	11/2/2015 4:36	47.5
5/2/2015 23:16	63.3	7/2/2015 0:21	63.0	8/2/2015 1:26	59.7	9/2/2015 2:31	53.2	10/2/2015 3:36	51.5	11/2/2015 4:41	58.0
5/2/2015 23:21	63.1	7/2/2015 0:26	62.0	8/2/2015 1:31	59.4	9/2/2015 2:36	52.5	10/2/2015 3:41	52.2	11/2/2015 4:46	46.7
5/2/2015 23:26	62.7	7/2/2015 0:31	62.7	8/2/2015 1:36	58.4	9/2/2015 2:41	58.1	10/2/2015 3:46	45.0	11/2/2015 4:51	45.7
5/2/2015 23:31	62.9	7/2/2015 0:36	62.8	8/2/2015 1:41	57.4	9/2/2015 2:46	51.1	10/2/2015 3:51	53.4	11/2/2015 4:56	48.4
5/2/2015 23:36	62.8	7/2/2015 0:41	62.6	8/2/2015 1:46	57.0	9/2/2015 2:51	49.4	10/2/2015 3:56	47.3	11/2/2015 5:01	54.0
5/2/2015 23:41	62.0	7/2/2015 0:46	61.4	8/2/2015 1:51	58.6	9/2/2015 2:56	58.0	10/2/2015 4:01	58.1	11/2/2015 5:06	53.1
5/2/2015 23:46	60.7	7/2/2015 0:51	62.4	8/2/2015 1:56	60.3	9/2/2015 3:01	58.2	10/2/2015 4:06	44.6	11/2/2015 5:11	48.5
5/2/2015 23:51	60.7	7/2/2015 0:56	61.3	8/2/2015 2:01	56.9	9/2/2015 3:06	51.4	10/2/2015 4:11	49.0	11/2/2015 5:16	51.1
5/2/2015 23:56	61.0	7/2/2015 1:01	61.4	8/2/2015 2:06	58.3	9/2/2015 3:11	58.3	10/2/2015 4:16	52.8	11/2/2015 5:21	55.0
6/2/2015 0:01	61.2	7/2/2015 1:06	61.4	8/2/2015 2:11	57.3	9/2/2015 3:16	48.5	10/2/2015 4:21	49.4	11/2/2015 5:26	55.4
6/2/2015 0:06	61.4	7/2/2015 1:11	64.5	8/2/2015 2:16	57.2	9/2/2015 3:21	57.8	10/2/2015 4:26	58.3	11/2/2015 5:31	54.2
6/2/2015 0:11	60.7	7/2/2015 1:16	61.8	8/2/2015 2:21	57.5	9/2/2015 3:26	42.0	10/2/2015 4:31	57.8	11/2/2015 5:36	55.3
6/2/2015 0:16	60.9	7/2/2015 1:21	60.9	8/2/2015 2:26	57.6	9/2/2015 3:31	57.4	10/2/2015 4:36	31.9	11/2/2015 5:41	54.5
6/2/2015 0:21	61.0	7/2/2015 1:26	61.7	8/2/2015 2:31	59.2	9/2/2015 3:36	38.0	10/2/2015 4:41	49.2	11/2/2015 5:46	56.0
6/2/2015 0:26	61.3	7/2/2015 1:31	65.9	8/2/2015 2:36	58.7	9/2/2015 3:41	57.9	10/2/2015 4:46	43.8	11/2/2015 5:51	56.2
6/2/2015 0:31	60.5	7/2/2015 1:36	61.2	8/2/2015 2:41	57.3	9/2/2015 3:46	58.2	10/2/2015 4:51	49.5	11/2/2015 5:56	57.3
6/2/2015 0:36	58.9	7/2/2015 1:41	60.2	8/2/2015 2:46	56.0	9/2/2015 3:51	58.0	10/2/2015 4:56	51.6	11/2/2015 6:01	58.5
6/2/2015 0:41	60.0	7/2/2015 1:46	60.4	8/2/2015 2:51	57.3	9/2/2015 3:56	57.5	10/2/2015 5:01	55.3	11/2/2015 6:06	57.8
6/2/2015 0:46	59.1	7/2/2015 1:51	59.9	8/2/2015 2:56	57.5	9/2/2015 4:01	57.7	10/2/2015 5:06	55.5	11/2/2015 6:11	58.4
6/2/2015 0:51	59.3	7/2/2015 1:56	60.3	8/2/2015 3:01	55.8	9/2/2015 4:06	57.9	10/2/2015 5:11	50.5	11/2/2015 6:16	58.5
6/2/2015 0:56	59.1	7/2/2015 2:01	60.5	8/2/2015 3:06	53.2	9/2/2015 4:11	57.6	10/2/2015 5:16	52.7	11/2/2015 6:21	59.4
6/2/2015 1:01	60.1	7/2/2015 2:06	59.1	8/2/2015 3:11	56.5	9/2/2015 4:16	57.4	10/2/2015 5:21	53.2	11/2/2015 6:26	59.8
6/2/2015 1:06	57.2	7/2/2015 2:11	59.4	8/2/2015 3:16	59.2	9/2/2015 4:21	47.3	10/2/2015 5:26	54.2	11/2/2015 6:31	60.3
6/2/2015 1:11	58.1	7/2/2015 2:16	60.3	8/2/2015 3:21	56.0	9/2/2015 4:26	58.1	10/2/2015 5:31	54.2	11/2/2015 6:36	60.8
6/2/2015 1:16	57.5	7/2/2015 2:21	61.6	8/2/2015 3:26	57.3	9/2/2015 4:31	46.8	10/2/2015 5:36	52.0	11/2/2015 6:41	62.5
6/2/2015 1:21	58.1	7/2/2015 2:26	58.7	8/2/2015 3:31	58.3	9/2/2015 4:36	57.5	10/2/2015 5:41	54.9	11/2/2015 6:46	62.4
6/2/2015 1:26	58.7	7/2/2015 2:31	58.3	8/2/2015 3:36	55.0	9/2/2015 4:41	58.0	10/2/2015 5:46	54.5	11/2/2015 6:51	62.4
6/2/2015 1:31	58.6	7/2/2015 2:36	58.8	8/2/2015 3:41	53.1	9/2/2015 4:46	58.1	10/2/2015 5:51	56.6	11/2/2015 6:56	62.6
6/2/2015 1:36	57.2	7/2/2015 2:41	59.8	8/2/2015 3:46	54.4	9/2/2015 4:51	48.5	10/2/2015 5:56	62.3	11/2/2015 23:01	62.2
6/2/2015 1:41	56.5	7/2/2015 2:46	60.5	8/2/2015 3:51	55.4	9/2/2015 4:56	49.3	10/2/2015 6:01	55.9	11/2/2015 23:06	62.5
6/2/2015 1:46	56.2	7/2/2015 2:51	58.8	8/2/2015 3:56	54.8	9/2/2015 5:01	41.5	10/2/2015 6:06	60.6	11/2/2015 23:11	62.7
6/2/2015 1:51	57.4	7/2/2015 2:56	59.1	8/2/2015 4:01	56.7	9/2/2015 5:06	57.6	10/2/2015 6:11	58.2	11/2/2015 23:16	62.7
6/2/2015 1:56	55.8	7/2/2015 3:01	59.2	8/2/2015 4:06	51.2	9/2/2015 5:11	48.5	10/2/2015 6:16	58.2	11/2/2015 23:21	62.9
6/2/2015 2:01	52.0	7/2/2015 3:06	58.1	8/2/2015 4:11	51.0	9/2/2015 5:16	48.5	10/2/2015 6:21	60.8	11/2/2015 23:26	63.3
6/2/2015 2:06	57.0	7/2/2015 3:11	59.2	8/2/2015 4:16	56.6	9/2/2015 5:21	49.0	10/2/2015 6:26	60.6	11/2/2015 23:31	63.1
6/2/2015 2:11	54.4	7/2/2015 3:16	62.0	8/2/2015 4:21	53.2	9/2/2015 5:26	49.9	10/2/2015 6:31	61.0	11/2/2015 23:36	62.9
6/2/2015 2:16	55.1	7/2/2015 3:21	58.4	8/2/2015 4:26	52.3	9/2/2015 5:31	43.5	10/2/2015 6:36	61.0	11/2/2015 23:41	62.8
6/2/2015 2:21	56.6	7/2/2015 3:26	59.6	8/2/2015 4:31	56.3	9/2/2015 5:36	49.4	10/2/2015 6:41	62.2	11/2/2015 23:46	62.4
6/2/2015 2:26	55.5	7/2/2015 3:31	55.8	8/2/2015 4:36	52.1	9/2/2015 5:41	58.8	10/2/2015 6:46	62.6	11/2/2015 23:51	62.5
6/2/2015 2:31	54.0	7/2/2015 3:36	56.6	8/2/2015 4:41	51.3	9/2/2015 5:46	54.9	10/2/2015 6:51	62.2	11/2/2015 23:56	61.7
6/2/2015 2:36	52.1	7/2/2015 3:41	58.5	8/2/2015 4:46	52.0	9/2/2015 5:51	55.4	10/2/2015 6:56	62.5	12/2/2015 0:01	62.4
6/2/2015 2:41	48.8	7/2/2015 3:46	56.8	8/2/2015 4:51	52.8	9/2/2015 5:56	55.0	10/2/2015 23:01	62.7	12/2/2015 0:06	62.0
6/2/2015 2:46	47.5	7/2/2015 3:51	55.9	8/2/2015 4:56	53.8	9/2/2015 6:01	54.8	10/2/2015 23:06	62.8	12/2/2015 0:11	62.1
6/2/2015 2:51	52.2	7/2/2015 3:56	55.4	8/2/2015 5:01	56.1	9/2/2015 6:06	53.7	10/2/2015 23:11	63.4	12/2/2015 0:16	61.6
6/2/2015 2:56	51.4	7/2/2015 4:01	56.9	8/2/2015 5:06	54.1	9/2/2015 6:11	56.2	10/2/2015 23:16	63.4	12/2/2015 0:21	61.9
6/2/2015 3:01	46.0	7/2/2015 4:06	55.5	8/2/2015 5:11	52.7	9/2/2015 6:16	58.3	10/2/2015 23:21	62.7	12/2/2015 0:26	61.8
6/2/2015 3:06	49.3	7/2/2015 4:11	55.4	8/2/2015 5:16	52.1	9/2/2015 6:21	59.6	10/2/2015 23:26	63.5	12/2/2015 0:31	60.6
6/2/2015 3:11	58.2	7/2/2015 4:16	55.2	8/2/2015 5:21	53.5	9/2/2015 6:26	60.0	10/2/2015 23:31	63.1	12/2/2015 0:36	60.7
6/2/2015 3:16	41.0	7/2/2015 4:21	56.2	8/2/2015 5:26	56.0	9/2/2015 6:31	60.2	10/2/2015 23:36	62.4	12/2/2015 0:41	60.2
6/2/2015 3:21	58.0	7/2/2015 4:26	56.3	8/2/2015 5:31	54.4	9/2/2015 6:36	61.1	10/2/2015 23:41	62.1	12/2/2015 0:46	60.4
6/2/2015 3:26	34.9	7/2/2015 4:31	56.5	8/2/2015 5:36	54.9	9/2/2015 6:41	61.3	10/2/2015 23:46	61.6	12/2/2015 0:51	59.8
6/2/2015 3:31	52.6	7/2/2015 4:36	55.9	8/2/2015 5:41	50.1	9/2/2015 6:46	62.7	10/2/2015 23:51	62.1	12/2/2015 0:56	59.9
6/2/2015 3:36	58.0	7/2/2015 4:41	55.4	8/2/2015 5:46	56.1	9/2/2015 6:51	62.0	10/2/2015 23:56	62.3	12/2/2015 1:01	59.9
6/2/2015 3:41	58.2	7/2/2015 4:46	55.3	8/2/2015 5:51	55.8	9/2/2015 6:56	62.7	11/2/2015 0:01	61.2	12/2/2015 1:06	59.8
6/2/2015 3:46	58.2	7/2/2015 4:51	57.1	8/2/2015 5:56	55.3	9/2/2015 23:01	62.7	11/2/2015 0:06	61.8	12/2/2015 1:11	58.7
6/2/2015 3:51	48.5	7/2/2015 4:56	57.4	8/2/2015 6:01	54.6	9/2/2015 23:06	62.4	11/2/2015 0:11	61.6	12/2/2015 1:16	59.5
6/2/2015 3:56	58.1	7/2/2015 5:01	56.6	8/2/2015 6:06	56.3	9/2/2015 23:11	63.4	11/2/2015 0:16	61.5	12/2/2015 1:21	58.8
6/2/2015 4:01	57.9	7/2/2015 5:06	57.0	8/2/2015 6:11	55.3	9/2/2015 23:16	63.2	11/2/2015 0:21	64.1	12/2/2015 1:26	58.5
6/2/2015 4:06	58.0	7/2/2015 5:11	57.1	8/2/2015 6:16	55.5	9/2/2015 23:21	63.0	11/2/2015 0:26	61.4	12/2/2015 1:31	59.2
6/2/2015 4:11	42.4	7/2/2015 5:16	56								

Real-time Noise Data		RTN2a (Hong Kong Electric Centre)									
12/2/2015 4:41	46.4	13/2/2015 5:46	56.3	14/2/2015 6:51	61.2	15/2/2015 23:56	61.3	17/2/2015 1:01	61.8	18/2/2015 2:06	55.7
12/2/2015 4:46	53.7	13/2/2015 5:51	55.8	14/2/2015 6:56	61.9	16/2/2015 0:01	60.9	17/2/2015 1:06	59.1	18/2/2015 2:11	55.2
12/2/2015 4:51	55.4	13/2/2015 5:56	57.6	14/2/2015 23:01	63.2	16/2/2015 0:06	60.9	17/2/2015 1:11	59.2	18/2/2015 2:16	55.8
12/2/2015 4:56	54.3	13/2/2015 6:01	55.7	14/2/2015 23:06	62.9	16/2/2015 0:11	60.3	17/2/2015 1:16	59.7	18/2/2015 2:21	55.8
12/2/2015 5:01	54.5	13/2/2015 6:06	57.7	14/2/2015 23:11	62.5	16/2/2015 0:16	59.7	17/2/2015 1:21	59.1	18/2/2015 2:26	54.8
12/2/2015 5:06	51.9	13/2/2015 6:11	57.9	14/2/2015 23:16	62.3	16/2/2015 0:21	60.0	17/2/2015 1:26	60.2	18/2/2015 2:31	53.9
12/2/2015 5:11	53.4	13/2/2015 6:16	59.5	14/2/2015 23:21	63.0	16/2/2015 0:26	60.0	17/2/2015 1:31	59.2	18/2/2015 2:36	53.3
12/2/2015 5:16	54.9	13/2/2015 6:21	59.9	14/2/2015 23:26	62.3	16/2/2015 0:31	59.1	17/2/2015 1:36	59.2	18/2/2015 2:41	54.0
12/2/2015 5:21	54.0	13/2/2015 6:26	59.9	14/2/2015 23:31	62.8	16/2/2015 0:36	58.1	17/2/2015 1:41	58.9	18/2/2015 2:46	53.7
12/2/2015 5:26	53.3	13/2/2015 6:31	60.3	14/2/2015 23:36	64.7	16/2/2015 0:41	58.2	17/2/2015 1:46	67.5	18/2/2015 2:51	56.4
12/2/2015 5:31	53.6	13/2/2015 6:36	61.0	14/2/2015 23:41	62.2	16/2/2015 0:46	58.8	17/2/2015 1:51	60.0	18/2/2015 2:56	55.5
12/2/2015 5:36	55.3	13/2/2015 6:41	60.9	14/2/2015 23:46	62.1	16/2/2015 0:51	58.7	17/2/2015 1:56	58.8	18/2/2015 3:01	55.4
12/2/2015 5:41	58.2	13/2/2015 6:46	62.1	14/2/2015 23:51	62.6	16/2/2015 0:56	58.0	17/2/2015 2:01	58.5	18/2/2015 3:06	53.7
12/2/2015 5:46	56.3	13/2/2015 6:51	62.3	14/2/2015 23:56	62.3	16/2/2015 1:01	57.3	17/2/2015 2:06	58.2	18/2/2015 3:11	54.3
12/2/2015 5:51	57.5	13/2/2015 6:56	62.6	15/2/2015 0:01	62.3	16/2/2015 1:06	57.3	17/2/2015 2:11	57.5	18/2/2015 3:16	55.2
12/2/2015 5:56	56.9	13/2/2015 23:01	63.7	15/2/2015 0:06	62.3	16/2/2015 1:11	57.0	17/2/2015 2:16	57.2	18/2/2015 3:21	53.3
12/2/2015 6:01	57.4	13/2/2015 23:06	63.9	15/2/2015 0:11	62.4	16/2/2015 1:16	58.0	17/2/2015 2:21	57.4	18/2/2015 3:26	53.0
12/2/2015 6:06	57.8	13/2/2015 23:11	63.1	15/2/2015 0:16	62.2	16/2/2015 1:21	56.7	17/2/2015 2:26	57.5	18/2/2015 3:31	50.9
12/2/2015 6:11	58.9	13/2/2015 23:16	63.5	15/2/2015 0:21	61.3	16/2/2015 1:26	56.4	17/2/2015 2:31	56.7	18/2/2015 3:36	51.6
12/2/2015 6:16	59.4	13/2/2015 23:21	63.0	15/2/2015 0:26	62.9	16/2/2015 1:31	57.0	17/2/2015 2:36	57.1	18/2/2015 3:41	51.0
12/2/2015 6:21	59.6	13/2/2015 23:26	63.2	15/2/2015 0:31	61.4	16/2/2015 1:36	55.6	17/2/2015 2:41	55.3	18/2/2015 3:46	49.4
12/2/2015 6:26	60.2	13/2/2015 23:31	63.3	15/2/2015 0:36	61.0	16/2/2015 1:41	54.6	17/2/2015 2:46	55.8	18/2/2015 3:51	42.9
12/2/2015 6:31	60.1	13/2/2015 23:36	63.0	15/2/2015 0:41	61.1	16/2/2015 1:46	54.2	17/2/2015 2:51	58.5	18/2/2015 3:56	42.4
12/2/2015 6:36	61.1	13/2/2015 23:41	63.0	15/2/2015 0:46	60.8	16/2/2015 1:51	53.2	17/2/2015 2:56	56.9	18/2/2015 4:01	40.0
12/2/2015 6:41	61.4	13/2/2015 23:46	62.9	15/2/2015 0:51	59.9	16/2/2015 1:56	54.2	17/2/2015 3:01	55.3	18/2/2015 4:06	42.1
12/2/2015 6:46	62.4	13/2/2015 23:51	63.4	15/2/2015 0:56	60.5	16/2/2015 2:01	53.0	17/2/2015 3:06	56.8	18/2/2015 4:11	48.0
12/2/2015 6:51	62.4	13/2/2015 23:56	63.0	15/2/2015 1:01	60.3	16/2/2015 2:06	52.9	17/2/2015 3:11	57.8	18/2/2015 4:16	49.0
12/2/2015 6:56	62.6	14/2/2015 0:01	62.6	15/2/2015 1:06	60.3	16/2/2015 2:11	51.9	17/2/2015 3:16	56.3	18/2/2015 4:21	51.8
12/2/2015 23:01	63.1	14/2/2015 0:06	62.5	15/2/2015 1:11	59.6	16/2/2015 2:16	53.4	17/2/2015 3:21	54.0	18/2/2015 4:26	48.6
12/2/2015 23:06	62.7	14/2/2015 0:11	62.9	15/2/2015 1:16	59.0	16/2/2015 2:21	55.9	17/2/2015 3:26	56.7	18/2/2015 4:31	49.5
12/2/2015 23:11	63.7	14/2/2015 0:16	62.7	15/2/2015 1:21	59.0	16/2/2015 2:26	55.0	17/2/2015 3:31	53.7	18/2/2015 4:36	49.0
12/2/2015 23:16	63.0	14/2/2015 0:21	62.3	15/2/2015 1:26	59.4	16/2/2015 2:31	54.0	17/2/2015 3:36	53.2	18/2/2015 4:41	49.7
12/2/2015 23:21	63.2	14/2/2015 0:26	63.2	15/2/2015 1:31	59.3	16/2/2015 2:36	49.8	17/2/2015 3:41	52.5	18/2/2015 4:46	49.4
12/2/2015 23:26	63.5	14/2/2015 0:31	62.1	15/2/2015 1:36	60.2	16/2/2015 2:41	51.5	17/2/2015 3:46	55.5	18/2/2015 4:51	50.2
12/2/2015 23:31	62.7	14/2/2015 0:36	62.2	15/2/2015 1:41	59.6	16/2/2015 2:46	51.9	17/2/2015 3:51	54.0	18/2/2015 4:56	51.1
12/2/2015 23:36	63.4	14/2/2015 0:41	61.5	15/2/2015 1:46	60.1	16/2/2015 2:51	52.3	17/2/2015 3:56	53.0	18/2/2015 5:01	52.3
12/2/2015 23:41	63.9	14/2/2015 0:46	61.6	15/2/2015 1:51	58.9	16/2/2015 2:56	48.4	17/2/2015 4:01	52.0	18/2/2015 5:06	52.5
12/2/2015 23:46	63.1	14/2/2015 0:51	61.8	15/2/2015 1:56	58.5	16/2/2015 3:01	50.7	17/2/2015 4:06	54.4	18/2/2015 5:11	52.9
12/2/2015 23:51	63.3	14/2/2015 0:56	61.9	15/2/2015 2:01	59.8	16/2/2015 3:06	51.6	17/2/2015 4:11	54.2	18/2/2015 5:16	53.5
12/2/2015 23:56	62.4	14/2/2015 1:01	61.6	15/2/2015 2:06	57.9	16/2/2015 3:11	48.3	17/2/2015 4:16	55.4	18/2/2015 5:21	54.8
13/2/2015 0:01	62.3	14/2/2015 1:06	62.2	15/2/2015 2:11	57.5	16/2/2015 3:16	51.7	17/2/2015 4:21	51.9	18/2/2015 5:26	55.8
13/2/2015 0:06	62.7	14/2/2015 1:11	63.0	15/2/2015 2:16	59.0	16/2/2015 3:21	52.7	17/2/2015 4:26	53.6	18/2/2015 5:31	55.5
13/2/2015 0:11	62.3	14/2/2015 1:16	60.9	15/2/2015 2:21	58.1	16/2/2015 3:26	47.1	17/2/2015 4:31	50.2	18/2/2015 5:36	55.0
13/2/2015 0:16	62.4	14/2/2015 1:21	63.7	15/2/2015 2:26	59.8	16/2/2015 3:31	50.4	17/2/2015 4:36	50.9	18/2/2015 5:41	54.9
13/2/2015 0:21	61.6	14/2/2015 1:26	60.0	15/2/2015 2:31	59.6	16/2/2015 3:36	48.6	17/2/2015 4:41	46.4	18/2/2015 5:46	55.9
13/2/2015 0:26	63.6	14/2/2015 1:31	60.7	15/2/2015 2:36	57.2	16/2/2015 3:41	48.8	17/2/2015 4:46	51.1	18/2/2015 5:51	56.5
13/2/2015 0:31	62.2	14/2/2015 1:36	60.4	15/2/2015 2:41	57.1	16/2/2015 3:46	50.3	17/2/2015 4:51	53.5	18/2/2015 5:56	56.7
13/2/2015 0:36	60.4	14/2/2015 1:41	60.2	15/2/2015 2:46	55.9	16/2/2015 3:51	58.1	17/2/2015 4:56	50.1	18/2/2015 6:01	57.2
13/2/2015 0:41	60.7	14/2/2015 1:46	60.5	15/2/2015 2:51	58.0	16/2/2015 3:56	49.5	17/2/2015 5:01	51.9	18/2/2015 6:06	57.8
13/2/2015 0:46	60.9	14/2/2015 1:51	59.8	15/2/2015 2:56	56.4	16/2/2015 4:01	57.2	17/2/2015 5:06	52.1	18/2/2015 6:11	59.1
13/2/2015 0:51	61.0	14/2/2015 1:56	60.1	15/2/2015 3:01	56.6	16/2/2015 4:06	48.8	17/2/2015 5:11	54.4	18/2/2015 6:16	59.6
13/2/2015 0:56	60.6	14/2/2015 2:01	60.4	15/2/2015 3:06	59.4	16/2/2015 4:11	49.3	17/2/2015 5:16	54.7	18/2/2015 6:21	60.2
13/2/2015 1:01	60.4	14/2/2015 2:06	60.6	15/2/2015 3:11	57.2	16/2/2015 4:16	57.9	17/2/2015 5:21	54.0	18/2/2015 6:26	60.4
13/2/2015 1:06	59.8	14/2/2015 2:11	60.4	15/2/2015 3:16	56.4	16/2/2015 4:21	50.8	17/2/2015 5:26	54.7	18/2/2015 6:31	61.0
13/2/2015 1:11	60.0	14/2/2015 2:16	59.5	15/2/2015 3:21	54.6	16/2/2015 4:26	51.0	17/2/2015 5:31	55.3	18/2/2015 6:36	61.3
13/2/2015 1:16	59.9	14/2/2015 2:21	58.7	15/2/2015 3:26	54.6	16/2/2015 4:31	57.6	17/2/2015 5:36	56.6	18/2/2015 6:41	61.7
13/2/2015 1:21	61.0	14/2/2015 2:26	59.0	15/2/2015 3:31	55.6	16/2/2015 4:36	48.9	17/2/2015 5:41	55.0	18/2/2015 6:46	62.1
13/2/2015 1:26	58.3	14/2/2015 2:31	59.6	15/2/2015 3:36	54.4	16/2/2015 4:41	43.8	17/2/2015 5:46	57.0	18/2/2015 6:51	62.3
13/2/2015 1:31	59.7	14/2/2015 2:36	58.8	15/2/2015 3:41	55.9	16/2/2015 4:46	58.3	17/2/2015 5:51	56.9	18/2/2015 6:56	62.5
13/2/2015 1:36	59.0	14/2/2015 2:41	59.5	15/2/2015 3:46	55.9	16/2/2015 4:51	47.9	17/2/2015 5:56	58.3	18/2/2015 23:01	63.2
13/2/2015 1:41	57.3	14/2/2015 2:46	59.1	15/2/2015 3:51	55.9	16/2/2015 4:56	52.1	17/2/2015 6:01	56.4	18/2/2015 23:06	63.1
13/2/2015 1:46	58.8	14/2/2015 2:51	59.0	15/2/2015 3:56	54.1	16/2/2015 5:01	53.1	17/2/2015 6:06	57.5	18/2/2015 23:11	63.0
13/2/2015 1:51	57.0	14/2/2015 2:56	58.8	15/2/2015 4:01	56.9	16/2/2015 5:06	52.5	17/2/2015 6:11	57.3	18/2/2015 23:16	63.3
13/2/2015 1:56	58.1	14/2/2015 3:01	59.3	15/2/2015 4:06	55.3	16/2/2015 5:11	46.8	17/2/2015 6:16	59.1	18/2/2015 23:21	63.3
13/2/2015 2:01	57.7	14/2/2015 3:06	58.0	15/2/2015 4:11	55.1	16/2/2015 5:16	52.7	17/2/2015 6:21	59.6	18/2/2015 23:26	63.1
13/2/2015 2:06	56.3	14/2/2015 3:11	58.7	15/2/2015 4:16	54.8	16/2/2015 5:21	49.3	17/2/2015 6:26	59.5	18/2/2015 23:31	62.9
13/2/2015 2:11	56.3	14/2/2015 3:16	58.9	15/2/2015 4:21	53.4	16/2/2015 5:26	52.8	17/2/2015 6:31	58.7	18/2/2015 23:36	62.8
13/2/2015 2:16	57.1	14/2/2015 3:21	57.8	15/2/2015 4:26	56.2	16/2/2015 5:31	51.8	17/2/2015 6:36	60.6	18/2/2015 23:41	62.5
13/2/2015 2:21	54.8	14/2/2015 3:26	57.6	15/2/2015 4:31	59.2	16/2/2015 5:36	49.5	17/2/2015 6:41	61.3	18/2/2015 23:46	62.0
13/2/2015 2:26	56.4	14/2/2015 3:31	57.4	15/2/2015 4:36	54.8	16/2/2015 5:41	54.2	17/2/2015 6:46	60.6	18/2/2015 23:51	61.9
13/2/2015 2:31	57.2	14/2/2015 3:36	57.4	15/2/2015 4:41	56.6	16/2/2015 5:46	55.5				

Real-time Noise Data	RTN2a (Hong Kong Electric Centre)										
19/2/2015 3:11	58.5	20/2/2015 4:16	56.6	21/2/2015 5:21	51.9	22/2/2015 6:26	60.5	23/2/2015 23:31	62.7	25/2/2015 0:36	59.7
19/2/2015 3:16	56.5	20/2/2015 4:21	53.2	21/2/2015 5:26	56.8	22/2/2015 6:31	59.4	23/2/2015 23:36	62.6	25/2/2015 0:41	59.5
19/2/2015 3:21	58.4	20/2/2015 4:26	52.3	21/2/2015 5:31	54.5	22/2/2015 6:36	60.5	23/2/2015 23:41	62.1	25/2/2015 0:46	59.9
19/2/2015 3:26	56.7	20/2/2015 4:31	56.3	21/2/2015 5:36	54.3	22/2/2015 6:41	59.9	23/2/2015 23:46	61.9	25/2/2015 0:51	58.0
19/2/2015 3:31	56.5	20/2/2015 4:36	52.1	21/2/2015 5:41	54.4	22/2/2015 6:46	60.4	23/2/2015 23:51	61.5	25/2/2015 0:56	59.4
19/2/2015 3:36	56.0	20/2/2015 4:41	51.3	21/2/2015 5:46	56.2	22/2/2015 6:51	60.3	23/2/2015 23:56	61.0	25/2/2015 1:01	59.2
19/2/2015 3:41	56.5	20/2/2015 4:46	52.0	21/2/2015 5:51	54.1	22/2/2015 6:56	60.4	24/2/2015 0:01	60.8	25/2/2015 1:06	59.2
19/2/2015 3:46	56.1	20/2/2015 4:51	52.8	21/2/2015 5:56	55.3	22/2/2015 23:01	62.4	24/2/2015 0:06	60.6	25/2/2015 1:11	59.2
19/2/2015 3:51	57.7	20/2/2015 4:56	53.8	21/2/2015 6:01	55.9	22/2/2015 23:06	62.5	24/2/2015 0:11	61.0	25/2/2015 1:16	57.4
19/2/2015 3:56	54.4	20/2/2015 5:01	56.1	21/2/2015 6:06	55.6	22/2/2015 23:11	62.1	24/2/2015 0:16	61.0	25/2/2015 1:21	56.8
19/2/2015 4:01	57.2	20/2/2015 5:06	54.1	21/2/2015 6:11	56.5	22/2/2015 23:16	63.3	24/2/2015 0:21	61.0	25/2/2015 1:26	58.2
19/2/2015 4:06	56.5	20/2/2015 5:11	52.7	21/2/2015 6:16	56.0	22/2/2015 23:21	63.5	24/2/2015 0:26	60.3	25/2/2015 1:31	57.7
19/2/2015 4:11	57.2	20/2/2015 5:16	52.1	21/2/2015 6:21	56.5	22/2/2015 23:26	62.3	24/2/2015 0:31	59.9	25/2/2015 1:36	58.1
19/2/2015 4:16	54.1	20/2/2015 5:21	53.5	21/2/2015 6:26	58.1	22/2/2015 23:31	61.3	24/2/2015 0:36	59.3	25/2/2015 1:41	57.3
19/2/2015 4:21	55.8	20/2/2015 5:26	56.0	21/2/2015 6:31	56.2	22/2/2015 23:36	62.4	24/2/2015 0:41	59.1	25/2/2015 1:46	56.2
19/2/2015 4:26	55.8	20/2/2015 5:31	54.4	21/2/2015 6:36	62.8	22/2/2015 23:41	62.0	24/2/2015 0:46	59.1	25/2/2015 1:51	57.6
19/2/2015 4:31	56.0	20/2/2015 5:36	54.9	21/2/2015 6:41	59.0	22/2/2015 23:46	61.6	24/2/2015 0:51	58.9	25/2/2015 1:56	58.3
19/2/2015 4:36	56.6	20/2/2015 5:41	50.1	21/2/2015 6:46	59.4	22/2/2015 23:51	60.2	24/2/2015 0:56	58.6	25/2/2015 2:01	57.4
19/2/2015 4:41	55.4	20/2/2015 5:46	56.1	21/2/2015 6:51	58.9	22/2/2015 23:56	60.9	24/2/2015 1:01	58.7	25/2/2015 2:06	57.0
19/2/2015 4:46	54.9	20/2/2015 5:51	55.8	21/2/2015 6:56	58.8	23/2/2015 0:01	60.5	24/2/2015 1:06	58.6	25/2/2015 2:11	53.2
19/2/2015 4:51	55.1	20/2/2015 5:56	55.3	21/2/2015 23:01	62.9	23/2/2015 0:06	60.2	24/2/2015 1:11	58.3	25/2/2015 2:16	57.5
19/2/2015 4:56	53.8	20/2/2015 6:01	54.6	21/2/2015 23:06	62.1	23/2/2015 0:11	60.2	24/2/2015 1:16	57.9	25/2/2015 2:21	56.4
19/2/2015 5:01	55.3	20/2/2015 6:06	56.3	21/2/2015 23:11	62.8	23/2/2015 0:16	59.8	24/2/2015 1:21	58.0	25/2/2015 2:26	54.6
19/2/2015 5:06	56.5	20/2/2015 6:11	55.3	21/2/2015 23:16	62.4	23/2/2015 0:21	59.6	24/2/2015 1:26	57.7	25/2/2015 2:31	55.1
19/2/2015 5:11	55.7	20/2/2015 6:16	55.5	21/2/2015 23:21	62.7	23/2/2015 0:26	58.9	24/2/2015 1:31	57.2	25/2/2015 2:36	56.1
19/2/2015 5:16	56.5	20/2/2015 6:21	54.9	21/2/2015 23:26	62.6	23/2/2015 0:31	58.9	24/2/2015 1:36	57.0	25/2/2015 2:41	54.4
19/2/2015 5:21	55.3	20/2/2015 6:26	59.9	21/2/2015 23:31	62.0	23/2/2015 0:36	58.6	24/2/2015 1:41	57.3	25/2/2015 2:46	52.9
19/2/2015 5:26	54.9	20/2/2015 6:31	58.6	21/2/2015 23:36	61.3	23/2/2015 0:41	58.6	24/2/2015 1:46	57.7	25/2/2015 2:51	56.2
19/2/2015 5:31	54.5	20/2/2015 6:36	56.4	21/2/2015 23:41	61.5	23/2/2015 0:46	58.3	24/2/2015 1:51	57.4	25/2/2015 2:56	52.9
19/2/2015 5:36	55.4	20/2/2015 6:41	62.1	21/2/2015 23:46	61.0	23/2/2015 0:51	57.8	24/2/2015 1:56	57.8	25/2/2015 3:01	53.9
19/2/2015 5:41	55.3	20/2/2015 6:46	55.6	21/2/2015 23:51	61.1	23/2/2015 0:56	57.6	24/2/2015 2:01	57.3	25/2/2015 3:06	54.8
19/2/2015 5:46	56.5	20/2/2015 6:51	38.0	21/2/2015 23:56	61.3	23/2/2015 1:01	56.9	24/2/2015 2:06	57.0	25/2/2015 3:11	50.7
19/2/2015 5:51	55.3	20/2/2015 6:56	59.3	22/2/2015 0:01	62.2	23/2/2015 1:06	57.0	24/2/2015 2:11	56.0	25/2/2015 3:16	54.0
19/2/2015 5:56	57.5	20/2/2015 23:01	60.2	22/2/2015 0:06	62.9	23/2/2015 1:11	56.1	24/2/2015 2:16	55.5	25/2/2015 3:21	53.0
19/2/2015 6:01	55.3	20/2/2015 23:06	59.6	22/2/2015 0:11	64.1	23/2/2015 1:16	56.3	24/2/2015 2:21	55.8	25/2/2015 3:26	49.5
19/2/2015 6:06	57.2	20/2/2015 23:11	59.7	22/2/2015 0:16	62.7	23/2/2015 1:21	56.1	24/2/2015 2:26	55.3	25/2/2015 3:31	52.7
19/2/2015 6:11	56.7	20/2/2015 23:16	60.1	22/2/2015 0:21	62.3	23/2/2015 1:26	56.0	24/2/2015 2:31	55.3	25/2/2015 3:36	47.7
19/2/2015 6:16	56.8	20/2/2015 23:21	60.2	22/2/2015 0:26	62.3	23/2/2015 1:31	56.0	24/2/2015 2:36	54.0	25/2/2015 3:41	52.6
19/2/2015 6:21	57.2	20/2/2015 23:26	59.0	22/2/2015 0:31	62.7	23/2/2015 1:36	55.8	24/2/2015 2:41	53.1	25/2/2015 3:46	53.6
19/2/2015 6:26	59.1	20/2/2015 23:31	60.6	22/2/2015 0:36	62.0	23/2/2015 1:41	55.6	24/2/2015 2:46	52.6	25/2/2015 3:51	54.5
19/2/2015 6:31	57.7	20/2/2015 23:36	59.0	22/2/2015 0:41	61.3	23/2/2015 1:46	54.9	24/2/2015 2:51	52.4	25/2/2015 3:56	50.5
19/2/2015 6:36	59.3	20/2/2015 23:41	59.7	22/2/2015 0:46	60.8	23/2/2015 1:51	54.4	24/2/2015 2:56	52.7	25/2/2015 4:01	50.8
19/2/2015 6:41	60.8	20/2/2015 23:46	60.4	22/2/2015 0:51	61.8	23/2/2015 1:56	56.4	24/2/2015 3:01	51.9	25/2/2015 4:06	46.0
19/2/2015 6:46	61.7	20/2/2015 23:51	60.8	22/2/2015 0:56	60.3	23/2/2015 2:01	56.4	24/2/2015 3:06	50.5	25/2/2015 4:11	46.4
19/2/2015 6:51	61.5	20/2/2015 23:56	60.5	22/2/2015 1:01	60.0	23/2/2015 2:06	55.4	24/2/2015 3:11	51.9	25/2/2015 4:16	47.7
19/2/2015 6:56	59.9	21/2/2015 0:01	62.3	22/2/2015 1:06	60.4	23/2/2015 2:11	51.7	24/2/2015 3:16	51.8	25/2/2015 4:21	49.0
19/2/2015 23:01	62.3	21/2/2015 0:06	62.3	22/2/2015 1:11	60.5	23/2/2015 2:16	51.1	24/2/2015 3:21	54.1	25/2/2015 4:26	55.1
19/2/2015 23:06	63.1	21/2/2015 0:11	62.4	22/2/2015 1:16	63.4	23/2/2015 2:21	51.4	24/2/2015 3:26	53.3	25/2/2015 4:31	52.9
19/2/2015 23:11	65.3	21/2/2015 0:16	62.2	22/2/2015 1:21	60.9	23/2/2015 2:26	52.1	24/2/2015 3:31	52.9	25/2/2015 4:36	50.2
19/2/2015 23:16	62.0	21/2/2015 0:21	61.3	22/2/2015 1:26	60.7	23/2/2015 2:31	52.0	24/2/2015 3:36	51.4	25/2/2015 4:41	39.7
19/2/2015 23:21	62.0	21/2/2015 0:26	62.9	22/2/2015 1:31	59.9	23/2/2015 2:36	50.4	24/2/2015 3:41	50.4	25/2/2015 4:46	52.2
19/2/2015 23:26	62.3	21/2/2015 0:31	61.4	22/2/2015 1:36	61.1	23/2/2015 2:41	49.3	24/2/2015 3:46	51.3	25/2/2015 4:51	55.6
19/2/2015 23:31	62.0	21/2/2015 0:36	61.0	22/2/2015 1:41	61.0	23/2/2015 2:46	47.5	24/2/2015 3:51	49.9	25/2/2015 4:56	50.0
19/2/2015 23:36	61.2	21/2/2015 0:41	61.1	22/2/2015 1:46	60.1	23/2/2015 2:51	47.1	24/2/2015 3:56	48.5	25/2/2015 5:01	51.8
19/2/2015 23:41	61.6	21/2/2015 0:46	60.8	22/2/2015 1:51	60.0	23/2/2015 2:56	35.6	24/2/2015 4:01	41.5	25/2/2015 5:06	56.9
19/2/2015 23:46	61.2	21/2/2015 0:51	59.9	22/2/2015 1:56	59.7	23/2/2015 3:01	42.7	24/2/2015 4:06	43.5	25/2/2015 5:11	51.6
19/2/2015 23:51	60.8	21/2/2015 0:56	60.5	22/2/2015 2:01	60.2	23/2/2015 3:06	45.3	24/2/2015 4:11	49.8	25/2/2015 5:16	55.3
19/2/2015 23:56	60.5	21/2/2015 1:01	60.3	22/2/2015 2:06	60.5	23/2/2015 3:11	48.1	24/2/2015 4:16	50.7	25/2/2015 5:21	44.6
20/2/2015 0:01	63.3	21/2/2015 1:06	60.3	22/2/2015 2:11	60.2	23/2/2015 3:16	58.3	24/2/2015 4:21	49.4	25/2/2015 5:26	54.8
20/2/2015 0:06	62.6	21/2/2015 1:11	59.6	22/2/2015 2:16	59.0	23/2/2015 3:21	30.2	24/2/2015 4:26	34.9	25/2/2015 5:31	51.2
20/2/2015 0:11	62.5	21/2/2015 1:16	59.0	22/2/2015 2:21	58.7	23/2/2015 3:26	57.1	24/2/2015 4:31	58.1	25/2/2015 5:36	49.8
20/2/2015 0:16	62.3	21/2/2015 1:21	59.0	22/2/2015 2:26	64.9	23/2/2015 3:31	58.0	24/2/2015 4:36	34.1	25/2/2015 5:41	55.8
20/2/2015 0:21	61.8	21/2/2015 1:26	59.4	22/2/2015 2:31	58.6	23/2/2015 3:36	57.9	24/2/2015 4:41	45.5	25/2/2015 5:46	54.0
20/2/2015 0:26	63.3	21/2/2015 1:31	59.3	22/2/2015 2:36	59.2	23/2/2015 3:41	58.2	24/2/2015 4:46	48.1	25/2/2015 5:51	55.8
20/2/2015 0:31	63.0	21/2/2015 1:36	60.0	22/2/2015 2:41	60.8	23/2/2015 3:46	58.0	24/2/2015 4:51	49.3	25/2/2015 5:56	55.9
20/2/2015 0:36	61.2	21/2/2015 1:41	59.2	22/2/2015 2:46	60.1	23/2/2015 3:51	57.9	24/2/2015 4:56	52.7	25/2/2015 6:01	55.3
20/2/2015 0:41	62.4	21/2/2015 1:46	60.1	22/2/2015 2:51	59.8	23/2/2015 3:56	57.7	24/2/2015 5:01	54.4	25/2/2015 6:06	56.1
20/2/2015 0:46	62.7	21/2/2015 1:51	58.9	22/2/2015 2:56	57.8	23/2/2015 4:01	57.7	24/2/2015 5:06	54.2	25/2/2015 6:11	58.0
20/2/2015 0:51	61.1	21/2/2015 1:56	58.5	22/2/2015 3:01	58.7	23/2/2015 4:06	57.7	24/2/2015 5:11	53.2	25/2/2015 6:16	58.4
20/2/2015 0:56	60.0	21/2/2015 2:01	59.8	22/2/2015 3:06	58.8	23/2/2015 4:11	57.6	24/2/2015 5:16	52.2	25/2/2015 6:21	60.1
20/2/2015 1:01	59.6	21/2/2015 2:06	57.9	22/2/2015 3:11	59.1	23/2/2015 4:16	57.9				

Real-time Noise Data		RTN2a (Hong Kong Electric Centre)	
26/2/2015 1:41	57.1	27/2/2015 2:46	57.7
26/2/2015 1:46	57.1	27/2/2015 2:51	55.3
26/2/2015 1:51	55.2	27/2/2015 2:56	58.2
26/2/2015 1:56	55.6	27/2/2015 3:01	54.5
26/2/2015 2:01	56.1	27/2/2015 3:06	55.9
26/2/2015 2:06	56.7	27/2/2015 3:11	56.3
26/2/2015 2:11	55.9	27/2/2015 3:16	55.3
26/2/2015 2:16	56.6	27/2/2015 3:21	54.7
26/2/2015 2:21	56.4	27/2/2015 3:26	55.5
26/2/2015 2:26	57.2	27/2/2015 3:31	55.8
26/2/2015 2:31	56.7	27/2/2015 3:36	54.0
26/2/2015 2:36	56.4	27/2/2015 3:41	48.8
26/2/2015 2:41	54.7	27/2/2015 3:46	53.7
26/2/2015 2:46	55.5	27/2/2015 3:51	54.4
26/2/2015 2:51	53.2	27/2/2015 3:56	51.1
26/2/2015 2:56	56.0	27/2/2015 4:01	52.7
26/2/2015 3:01	54.4	27/2/2015 4:06	53.5
26/2/2015 3:06	54.5	27/2/2015 4:11	44.6
26/2/2015 3:11	54.1	27/2/2015 4:16	58.1
26/2/2015 3:16	54.9	27/2/2015 4:21	51.5
26/2/2015 3:21	54.3	27/2/2015 4:26	54.6
26/2/2015 3:26	53.2	27/2/2015 4:31	53.1
26/2/2015 3:31	52.9	27/2/2015 4:36	51.9
26/2/2015 3:36	53.4	27/2/2015 4:41	52.7
26/2/2015 3:41	54.6	27/2/2015 4:46	45.8
26/2/2015 3:46	54.0	27/2/2015 4:51	55.2
26/2/2015 3:51	52.3	27/2/2015 4:56	47.7
26/2/2015 3:56	55.5	27/2/2015 5:01	49.3
26/2/2015 4:01	53.2	27/2/2015 5:06	54.9
26/2/2015 4:06	49.7	27/2/2015 5:11	50.7
26/2/2015 4:11	47.9	27/2/2015 5:16	57.1
26/2/2015 4:16	52.6	27/2/2015 5:21	49.0
26/2/2015 4:21	50.8	27/2/2015 5:26	51.8
26/2/2015 4:26	51.3	27/2/2015 5:31	53.1
26/2/2015 4:31	54.3	27/2/2015 5:36	55.8
26/2/2015 4:36	50.9	27/2/2015 5:41	54.4
26/2/2015 4:41	31.9	27/2/2015 5:46	45.7
26/2/2015 4:46	51.4	27/2/2015 5:51	54.5
26/2/2015 4:51	53.2	27/2/2015 5:56	56.3
26/2/2015 4:56	46.8	27/2/2015 6:01	55.9
26/2/2015 5:01	50.9	27/2/2015 6:06	55.3
26/2/2015 5:06	50.6	27/2/2015 6:11	57.3
26/2/2015 5:11	53.9	27/2/2015 6:16	56.8
26/2/2015 5:16	54.8	27/2/2015 6:21	57.2
26/2/2015 5:21	52.4	27/2/2015 6:26	59.0
26/2/2015 5:26	53.6	27/2/2015 6:31	59.1
26/2/2015 5:31	53.6	27/2/2015 6:36	59.9
26/2/2015 5:36	54.5	27/2/2015 6:41	60.1
26/2/2015 5:41	54.9	27/2/2015 6:46	60.8
26/2/2015 5:46	57.5	27/2/2015 6:51	61.2
26/2/2015 5:51	56.2	27/2/2015 6:56	60.7
26/2/2015 5:56	57.1	27/2/2015 23:01	63.3
26/2/2015 6:01	56.3	27/2/2015 23:06	63.0
26/2/2015 6:06	56.1	27/2/2015 23:11	62.8
26/2/2015 6:11	56.9	27/2/2015 23:16	62.8
26/2/2015 6:16	58.2	27/2/2015 23:21	62.9
26/2/2015 6:21	59.7	27/2/2015 23:26	62.9
26/2/2015 6:26	59.7	27/2/2015 23:31	62.5
26/2/2015 6:31	58.9	27/2/2015 23:36	63.2
26/2/2015 6:36	61.1	27/2/2015 23:41	62.7
26/2/2015 6:41	61.4	27/2/2015 23:46	62.4
26/2/2015 6:46	61.7	27/2/2015 23:51	63.1
26/2/2015 6:51	63.0	27/2/2015 23:56	63.6
26/2/2015 6:56	62.7		
26/2/2015 23:01	62.8		
26/2/2015 23:06	63.2		
26/2/2015 23:11	63.7		
26/2/2015 23:16	63.3		
26/2/2015 23:21	62.9		
26/2/2015 23:26	63.0		
26/2/2015 23:31	64.2		
26/2/2015 23:36	62.7		
26/2/2015 23:41	62.0		
26/2/2015 23:46	62.8		
26/2/2015 23:51	62.1		
26/2/2015 23:56	61.4		
27/2/2015 0:01	61.5		
27/2/2015 0:06	61.9		
27/2/2015 0:11	61.5		
27/2/2015 0:16	62.1		
27/2/2015 0:21	61.5		
27/2/2015 0:26	61.5		
27/2/2015 0:31	61.8		
27/2/2015 0:36	61.7		
27/2/2015 0:41	61.4		
27/2/2015 0:46	60.1		
27/2/2015 0:51	60.4		
27/2/2015 0:56	60.7		
27/2/2015 1:01	60.3		
27/2/2015 1:06	59.5		
27/2/2015 1:11	59.7		
27/2/2015 1:16	59.9		
27/2/2015 1:21	58.3		
27/2/2015 1:26	59.6		
27/2/2015 1:31	59.4		
27/2/2015 1:36	59.1		
27/2/2015 1:41	59.2		
27/2/2015 1:46	58.1		
27/2/2015 1:51	58.6		
27/2/2015 1:56	58.6		
27/2/2015 2:01	58.7		
27/2/2015 2:06	56.8		
27/2/2015 2:11	56.9		
27/2/2015 2:16	58.6		
27/2/2015 2:21	55.6		
27/2/2015 2:26	56.5		
27/2/2015 2:31	54.4		
27/2/2015 2:36	57.3		
27/2/2015 2:41	57.9		

Real-time Noise Data		RTN3 (Po Leung Kuk Yu Lee Mo Fan Memorial School)									
<b>Normal Day 07:00-19:00</b>		2/2/2015 12:31	69.1	7/2/2015 7:01	67.6	12/2/2015 13:31	68.2	18/2/2015 8:01	69.3	26/2/2015 14:31	64.3
28/1/2015 7:01	68.9	2/2/2015 13:01	68.7	7/2/2015 7:31	68.7	12/2/2015 14:01	67.4	18/2/2015 8:31	69.1	26/2/2015 15:01	63.0
28/1/2015 7:31	69.4	2/2/2015 13:31	57.7	7/2/2015 8:01	69.0	12/2/2015 14:31	64.2	18/2/2015 9:01	69.2	26/2/2015 15:31	52.9
28/1/2015 8:01	69.6	2/2/2015 14:01	68.8	7/2/2015 8:31	69.2	12/2/2015 15:01	65.7	18/2/2015 9:31	69.2	26/2/2015 16:01	69.5
28/1/2015 8:31	69.5	2/2/2015 14:31	69.0	7/2/2015 9:01	69.4	12/2/2015 15:31	65.0	18/2/2015 10:01	69.0	26/2/2015 16:31	62.4
28/1/2015 9:01	53.2	2/2/2015 15:01	68.8	7/2/2015 9:31	68.6	12/2/2015 16:01	63.9	18/2/2015 10:31	68.9	26/2/2015 17:01	68.8
28/1/2015 9:31	69.6	2/2/2015 15:31	69.0	7/2/2015 10:01	69.1	12/2/2015 16:31	65.1	18/2/2015 11:01	68.8	26/2/2015 17:31	68.7
28/1/2015 10:01	69.6	2/2/2015 16:01	68.8	7/2/2015 10:31	68.9	12/2/2015 17:01	67.2	18/2/2015 11:31	68.9	26/2/2015 18:01	68.8
28/1/2015 10:31	69.5	2/2/2015 16:31	68.9	7/2/2015 11:01	68.7	12/2/2015 17:31	67.9	18/2/2015 12:01	69.1	26/2/2015 18:31	69.1
28/1/2015 11:01	69.2	2/2/2015 17:01	68.9	7/2/2015 11:31	69.1	12/2/2015 18:01	67.8	18/2/2015 12:31	69.0	27/2/2015 7:01	67.5
28/1/2015 11:31	69.0	2/2/2015 17:31	68.8	7/2/2015 12:01	69.1	12/2/2015 18:31	67.5	18/2/2015 13:01	69.0	27/2/2015 7:31	68.5
28/1/2015 12:01	68.9	2/2/2015 18:01	68.9	7/2/2015 12:31	69.2	13/2/2015 7:01	67.0	18/2/2015 13:31	68.8	27/2/2015 8:01	68.5
28/1/2015 12:31	69.1	2/2/2015 18:31	69.1	7/2/2015 13:01	69.2	13/2/2015 7:31	68.2	18/2/2015 14:01	68.9	27/2/2015 8:31	67.6
28/1/2015 13:01	68.9	3/2/2015 7:01	68.5	7/2/2015 13:31	68.8	13/2/2015 8:01	68.5	18/2/2015 14:31	68.5	27/2/2015 9:01	69.0
28/1/2015 13:31	68.9	3/2/2015 7:31	69.3	7/2/2015 14:01	68.6	13/2/2015 8:31	68.9	18/2/2015 15:01	68.8	27/2/2015 9:31	68.9
28/1/2015 14:01	69.0	3/2/2015 8:01	49.8	7/2/2015 14:31	68.3	13/2/2015 9:01	68.6	18/2/2015 15:31	68.6	27/2/2015 10:01	60.5
28/1/2015 14:31	69.1	3/2/2015 8:31	58.8	7/2/2015 15:01	69.1	13/2/2015 9:31	68.3	18/2/2015 16:01	68.8	27/2/2015 10:31	61.6
28/1/2015 15:01	68.9	3/2/2015 9:01	53.9	7/2/2015 15:31	68.3	13/2/2015 10:01	68.6	18/2/2015 16:31	68.8	27/2/2015 11:01	62.6
28/1/2015 15:31	69.5	3/2/2015 9:31	49.4	7/2/2015 16:01	69.3	13/2/2015 10:31	67.7	18/2/2015 17:01	68.9	27/2/2015 11:31	68.8
28/1/2015 16:01	69.0	3/2/2015 10:01	69.6	7/2/2015 16:31	69.1	13/2/2015 11:01	67.8	18/2/2015 17:31	68.6	27/2/2015 12:01	68.6
28/1/2015 16:31	69.3	3/2/2015 10:31	56.8	7/2/2015 17:01	69.1	13/2/2015 11:31	68.6	18/2/2015 18:01	68.6	27/2/2015 12:31	68.8
28/1/2015 17:01	68.9	3/2/2015 11:01	69.4	7/2/2015 17:31	69.3	13/2/2015 12:01	68.0	18/2/2015 18:31	68.5	27/2/2015 13:01	69.3
28/1/2015 17:31	68.7	3/2/2015 11:31	69.2	7/2/2015 18:01	68.9	13/2/2015 12:31	68.0	23/2/2015 7:01	69.2	27/2/2015 13:31	69.3
28/1/2015 18:01	68.8	3/2/2015 12:01	69.2	7/2/2015 18:31	68.5	13/2/2015 13:01	66.7	23/2/2015 7:31	63.2	27/2/2015 14:01	68.3
28/1/2015 18:31	68.4	3/2/2015 12:31	69.1	9/2/2015 7:01	69.2	13/2/2015 13:31	67.3	23/2/2015 8:01	62.5	27/2/2015 14:31	69.3
29/1/2015 7:01	68.9	3/2/2015 13:01	69.3	9/2/2015 7:31	69.6	13/2/2015 14:01	65.8	23/2/2015 8:31	63.3	27/2/2015 15:01	69.6
29/1/2015 7:31	69.6	3/2/2015 13:31	69.6	9/2/2015 8:01	69.3	13/2/2015 14:31	67.5	23/2/2015 9:01	64.2	27/2/2015 15:31	69.7
29/1/2015 8:01	69.5	3/2/2015 14:01	69.3	9/2/2015 8:31	68.6	13/2/2015 15:01	67.3	23/2/2015 9:31	64.2	27/2/2015 16:01	57.4
29/1/2015 8:31	67.1	3/2/2015 14:31	45.4	9/2/2015 9:01	69.3	13/2/2015 15:31	67.2	23/2/2015 10:01	62.3	27/2/2015 16:31	69.6
29/1/2015 9:01	66.3	3/2/2015 15:01	69.3	9/2/2015 9:31	69.5	13/2/2015 16:01	67.7	23/2/2015 10:31	63.9	27/2/2015 17:01	69.2
29/1/2015 9:31	69.3	3/2/2015 15:31	69.4	9/2/2015 10:01	69.5	13/2/2015 16:31	67.9	23/2/2015 11:01	59.9	27/2/2015 17:31	69.0
29/1/2015 10:01	69.2	3/2/2015 16:01	69.4	9/2/2015 10:31	68.5	13/2/2015 17:01	68.7	23/2/2015 11:31	60.9	27/2/2015 18:01	69.3
29/1/2015 10:31	69.3	3/2/2015 16:31	69.5	9/2/2015 11:01	68.6	13/2/2015 17:31	68.3	23/2/2015 12:01	50.9	27/2/2015 18:31	69.2
29/1/2015 11:01	68.7	3/2/2015 17:01	69.2	9/2/2015 11:31	68.6	13/2/2015 18:01	68.2	23/2/2015 12:31	69.5		
29/1/2015 11:31	68.5	3/2/2015 17:31	69.0	9/2/2015 12:01	68.9	13/2/2015 18:31	68.0	23/2/2015 13:01	69.1	<b>Normal Day 19:00-23:00</b>	
29/1/2015 11:31	68.5	3/2/2015 18:01	69.0	9/2/2015 12:31	68.5	14/2/2015 7:01	68.6	23/2/2015 13:31	68.9	<b>Sunday &amp; Holiday</b>	
29/1/2015 12:01	68.6	3/2/2015 18:31	68.7	9/2/2015 13:01	69.0	14/2/2015 7:31	66.3	23/2/2015 14:01	69.1	<b>07:00-23:00</b>	
29/1/2015 12:31	68.9	4/2/2015 7:01	68.8	9/2/2015 13:31	68.6	14/2/2015 8:01	66.9	23/2/2015 14:31	69.3	28/1/2015 19:01	63.5
29/1/2015 13:01	68.4	4/2/2015 7:31	69.5	9/2/2015 14:01	69.0	14/2/2015 8:31	67.2	23/2/2015 15:01	69.1	28/1/2015 19:06	64.1
29/1/2015 13:31	68.7	4/2/2015 8:01	69.3	9/2/2015 14:31	69.0	14/2/2015 9:01	67.5	23/2/2015 15:31	69.1	28/1/2015 19:11	64.2
29/1/2015 14:01	68.4	4/2/2015 8:31	68.8	9/2/2015 15:01	69.1	14/2/2015 9:31	67.3	23/2/2015 16:01	69.0	28/1/2015 19:16	65.0
29/1/2015 14:31	69.3	4/2/2015 9:01	57.0	9/2/2015 15:31	68.9	14/2/2015 10:01	67.7	23/2/2015 16:31	69.1	28/1/2015 19:21	63.1
29/1/2015 15:01	68.7	4/2/2015 9:31	69.7	9/2/2015 16:01	69.3	14/2/2015 10:31	65.7	23/2/2015 17:01	68.9	28/1/2015 19:26	63.2
29/1/2015 15:31	68.8	4/2/2015 10:01	69.7	9/2/2015 16:31	69.1	14/2/2015 11:01	66.1	23/2/2015 17:31	68.6	28/1/2015 19:31	63.0
29/1/2015 16:01	68.8	4/2/2015 10:31	54.3	9/2/2015 17:01	69.1	14/2/2015 11:31	65.4	23/2/2015 18:01	68.7	28/1/2015 19:36	64.6
29/1/2015 16:31	68.7	4/2/2015 11:01	69.4	9/2/2015 17:31	68.9	14/2/2015 12:01	65.3	23/2/2015 18:31	69.0	28/1/2015 19:41	62.6
29/1/2015 17:01	68.6	4/2/2015 11:31	69.2	9/2/2015 18:01	68.8	14/2/2015 12:31	65.1	24/2/2015 7:01	69.4	28/1/2015 19:46	64.7
29/1/2015 17:31	68.5	4/2/2015 12:01	69.1	9/2/2015 18:31	68.6	14/2/2015 13:01	67.9	24/2/2015 7:31	69.6	28/1/2015 19:51	65.0
29/1/2015 18:01	68.6	4/2/2015 12:31	69.1	10/2/2015 7:01	69.3	14/2/2015 13:31	68.8	24/2/2015 8:01	69.6	28/1/2015 19:56	63.6
29/1/2015 18:31	68.4	4/2/2015 13:01	69.2	10/2/2015 7:31	58.5	14/2/2015 14:01	68.9	24/2/2015 8:31	47.2	28/1/2015 20:01	62.3
30/1/2015 7:01	68.7	4/2/2015 13:31	69.6	10/2/2015 8:01	46.4	14/2/2015 14:31	68.9	24/2/2015 9:01	52.2	28/1/2015 20:06	62.0
30/1/2015 7:31	69.5	4/2/2015 14:01	69.3	10/2/2015 8:31	69.6	14/2/2015 15:01	68.9	24/2/2015 9:31	49.1	28/1/2015 20:11	63.4
30/1/2015 8:01	69.5	4/2/2015 14:31	69.7	10/2/2015 9:01	69.0	14/2/2015 15:31	68.7	24/2/2015 10:01	69.5	28/1/2015 20:16	63.8
30/1/2015 8:31	68.8	4/2/2015 15:01	69.3	10/2/2015 9:31	69.4	14/2/2015 16:01	68.9	24/2/2015 10:31	69.5	28/1/2015 20:21	63.1
30/1/2015 9:01	56.6	4/2/2015 15:31	69.4	10/2/2015 10:01	57.7	14/2/2015 16:31	68.8	24/2/2015 11:01	69.3	28/1/2015 20:26	67.3
30/1/2015 9:31	54.5	4/2/2015 16:01	69.4	10/2/2015 10:31	68.8	14/2/2015 17:01	68.9	24/2/2015 11:31	69.3	28/1/2015 20:31	62.7
30/1/2015 10:01	69.5	4/2/2015 16:31	69.5	10/2/2015 11:01	69.0	14/2/2015 17:31	68.9	24/2/2015 12:01	69.2	28/1/2015 20:36	62.7
30/1/2015 10:31	69.3	4/2/2015 17:01	69.2	10/2/2015 11:31	68.8	14/2/2015 18:01	69.0	24/2/2015 12:31	69.3	28/1/2015 20:41	62.6
30/1/2015 11:01	69.4	4/2/2015 17:31	68.9	10/2/2015 12:01	68.1	14/2/2015 18:31	68.7	24/2/2015 13:01	69.3	28/1/2015 20:46	62.6
30/1/2015 11:31	69.6	4/2/2015 18:01	68.9	10/2/2015 12:31	68.3	16/2/2015 7:01	68.3	24/2/2015 13:31	69.3	28/1/2015 20:51	60.9
30/1/2015 12:01	69.2	4/2/2015 18:31	68.8	10/2/2015 13:01	68.6	16/2/2015 7:31	69.4	24/2/2015 14:01	69.2	28/1/2015 20:56	60.7
30/1/2015 12:31	69.0	5/2/2015 7:01	68.9	10/2/2015 13:31	68.6	16/2/2015 8:01	69.5	24/2/2015 14:31	69.1	28/1/2015 21:01	63.4
30/1/2015 13:01	68.7	5/2/2015 7:31	69.6	10/2/2015 14:01	68.7	16/2/2015 8:31	69.1	24/2/2015 15:01	69.4	28/1/2015 21:06	61.1
30/1/2015 13:31	68.9	5/2/2015 8:01	69.3	10/2/2015 14:31	68.8	16/2/2015 9:01	69.4	24/2/2015 15:31	69.2	28/1/2015 21:11	60.1
30/1/2015 14:01	68.8	5/2/2015 8:31	68.7	10/2/2015 15:01	68.6	16/2/2015 9:31	53.4	24/2/2015 16:01	69.0	28/1/2015 21:16	56.5
30/1/2015 14:31	68.9	5/2/2015 9:01	69.6	10/2/2015 15:31	69.0	16/2/2015 10:01	69.6	24/2/2015 16:31	69.0	28/1/2015 21:21	59.0
30/1/2015 15:01	68.8	5/2/2015 9:31	49.3	10/2/2015 16:01	68.9	16/2/2015 10:31	69.7	24/2/2015 17:01	69.0	28/1/2015 21:26	52.2
30/1/2015 15:31	68.8	5/2/2015 10:01	69.1	10/2/2015 16:31	68.9	16/2/2015 11:01	68.4	24/2/2015 17:31	69.1	28/1/2015 21:31	60.9
30/1/2015 16:01	68.9	5/2/2015 10:31	68.7	10/2/2015 17:01	68.9	16/2/2015 11:31	69.6	24/2/2015 18:01	69.5	28/1/2015 21:36	61.1

Real-time Noise Data		RTN3 (Po Leung Kuk Yu Lee Mo Fan Memorial School)									
29/1/2015 20:56	62.6	31/1/2015 22:01	61.8	1/2/2015 15:06	63.3	2/2/2015 20:11	63.5	4/2/2015 21:16	61.4	6/2/2015 22:21	62.1
29/1/2015 21:01	62.0	31/1/2015 22:06	61.4	1/2/2015 15:11	63.1	2/2/2015 20:16	61.4	4/2/2015 21:21	61.4	6/2/2015 22:26	62.7
29/1/2015 21:06	60.1	31/1/2015 22:11	62.4	1/2/2015 15:16	63.0	2/2/2015 20:21	64.1	4/2/2015 21:26	61.6	6/2/2015 22:31	63.9
29/1/2015 21:11	62.8	31/1/2015 22:16	63.0	1/2/2015 15:21	63.0	2/2/2015 20:26	61.6	4/2/2015 21:31	61.3	6/2/2015 22:36	63.5
29/1/2015 21:16	63.9	31/1/2015 22:21	64.0	1/2/2015 15:26	64.2	2/2/2015 20:31	61.5	4/2/2015 21:36	62.8	6/2/2015 22:41	63.9
29/1/2015 21:21	62.7	31/1/2015 22:26	62.9	1/2/2015 15:31	68.1	2/2/2015 20:36	63.0	4/2/2015 21:41	62.8	6/2/2015 22:46	63.1
29/1/2015 21:26	60.7	31/1/2015 22:31	60.5	1/2/2015 15:36	64.8	2/2/2015 20:41	63.8	4/2/2015 21:46	61.5	6/2/2015 22:51	67.3
29/1/2015 21:31	60.3	31/1/2015 22:36	63.7	1/2/2015 15:41	64.4	2/2/2015 20:46	60.6	4/2/2015 21:51	61.5	6/2/2015 22:56	63.4
29/1/2015 21:36	61.8	31/1/2015 22:41	63.0	1/2/2015 15:46	63.9	2/2/2015 20:51	64.5	4/2/2015 21:56	65.2	7/2/2015 19:01	63.5
29/1/2015 21:41	61.4	31/1/2015 22:46	62.0	1/2/2015 15:51	61.7	2/2/2015 20:56	63.4	4/2/2015 22:01	60.3	7/2/2015 19:06	63.9
29/1/2015 21:46	60.9	31/1/2015 22:51	61.3	1/2/2015 15:56	63.5	2/2/2015 21:01	62.0	4/2/2015 22:06	62.9	7/2/2015 19:11	62.7
29/1/2015 21:51	59.8	31/1/2015 22:56	61.5	1/2/2015 16:01	62.0	2/2/2015 21:06	63.6	4/2/2015 22:11	61.9	7/2/2015 19:16	62.2
29/1/2015 21:56	62.4	1/2/2015 7:01	65.4	1/2/2015 16:06	63.8	2/2/2015 21:11	59.1	4/2/2015 22:16	63.1	7/2/2015 19:21	64.5
29/1/2015 22:01	62.0	1/2/2015 7:06	65.8	1/2/2015 16:11	74.4	2/2/2015 21:16	64.0	4/2/2015 22:21	62.8	7/2/2015 19:26	63.0
29/1/2015 22:06	61.1	1/2/2015 7:11	65.6	1/2/2015 16:16	69.1	2/2/2015 21:21	60.0	4/2/2015 22:26	62.8	7/2/2015 19:31	65.1
29/1/2015 22:11	62.1	1/2/2015 7:16	65.3	1/2/2015 16:21	63.0	2/2/2015 21:26	61.1	4/2/2015 22:31	60.1	7/2/2015 19:36	63.5
29/1/2015 22:16	64.2	1/2/2015 7:21	65.4	1/2/2015 16:26	63.2	2/2/2015 21:31	59.3	4/2/2015 22:36	62.7	7/2/2015 19:41	63.9
29/1/2015 22:21	62.0	1/2/2015 7:26	65.1	1/2/2015 16:31	64.1	2/2/2015 21:36	61.8	4/2/2015 22:41	63.9	7/2/2015 19:46	63.1
29/1/2015 22:26	61.9	1/2/2015 7:31	56.7	1/2/2015 16:36	64.1	2/2/2015 21:41	61.5	4/2/2015 22:46	61.8	7/2/2015 19:51	63.3
29/1/2015 22:31	62.4	1/2/2015 7:36	56.8	1/2/2015 16:41	62.3	2/2/2015 21:46	60.8	4/2/2015 22:51	61.0	7/2/2015 19:56	62.8
29/1/2015 22:36	60.1	1/2/2015 7:41	66.1	1/2/2015 16:46	63.4	2/2/2015 21:51	60.9	4/2/2015 22:56	63.1	7/2/2015 20:01	62.9
29/1/2015 22:41	64.5	1/2/2015 7:46	66.3	1/2/2015 16:51	64.0	2/2/2015 21:56	62.8	5/2/2015 19:01	64.4	7/2/2015 20:06	58.0
29/1/2015 22:46	62.6	1/2/2015 7:51	49.7	1/2/2015 16:56	63.1	2/2/2015 22:01	63.4	5/2/2015 19:06	63.3	7/2/2015 20:11	62.7
29/1/2015 22:51	63.8	1/2/2015 7:56	66.3	1/2/2015 17:01	63.1	2/2/2015 22:06	61.1	5/2/2015 19:11	63.1	7/2/2015 20:16	61.7
29/1/2015 22:56	62.7	1/2/2015 8:01	66.2	1/2/2015 17:06	63.4	2/2/2015 22:11	62.0	5/2/2015 19:16	64.8	7/2/2015 20:21	60.9
30/1/2015 19:01	66.3	1/2/2015 8:06	60.5	1/2/2015 17:11	63.7	2/2/2015 22:16	62.2	5/2/2015 19:21	64.2	7/2/2015 20:26	59.4
30/1/2015 19:06	64.2	1/2/2015 8:11	60.6	1/2/2015 17:16	63.1	2/2/2015 22:21	60.2	5/2/2015 19:26	63.2	7/2/2015 20:31	61.5
30/1/2015 19:11	64.4	1/2/2015 8:16	60.9	1/2/2015 17:21	64.6	2/2/2015 22:26	63.7	5/2/2015 19:31	63.6	7/2/2015 20:36	61.2
30/1/2015 19:16	64.0	1/2/2015 8:21	62.1	1/2/2015 17:26	64.5	2/2/2015 22:31	61.6	5/2/2015 19:36	63.1	7/2/2015 20:41	62.5
30/1/2015 19:21	62.9	1/2/2015 8:26	59.7	1/2/2015 17:31	65.4	2/2/2015 22:36	62.1	5/2/2015 19:41	63.8	7/2/2015 20:46	59.5
30/1/2015 19:26	63.4	1/2/2015 8:31	58.4	1/2/2015 17:36	63.6	2/2/2015 22:41	59.6	5/2/2015 19:46	63.3	7/2/2015 20:51	60.9
30/1/2015 19:31	63.7	1/2/2015 8:36	61.8	1/2/2015 17:41	63.5	2/2/2015 22:46	61.6	5/2/2015 19:51	64.5	7/2/2015 20:56	61.7
30/1/2015 19:36	64.1	1/2/2015 8:41	60.2	1/2/2015 17:46	64.0	2/2/2015 22:51	62.5	5/2/2015 19:56	64.1	7/2/2015 21:01	60.0
30/1/2015 19:41	64.3	1/2/2015 8:46	61.8	1/2/2015 17:51	62.7	2/2/2015 22:56	57.1	5/2/2015 20:01	62.2	7/2/2015 21:06	60.2
30/1/2015 19:46	63.6	1/2/2015 8:51	69.4	1/2/2015 17:56	65.1	3/2/2015 19:01	65.6	5/2/2015 20:06	63.7	7/2/2015 21:11	60.5
30/1/2015 19:51	63.6	1/2/2015 8:56	63.3	1/2/2015 18:01	62.8	3/2/2015 19:06	64.3	5/2/2015 20:11	64.5	7/2/2015 21:16	60.6
30/1/2015 19:56	64.5	1/2/2015 9:01	63.1	1/2/2015 18:06	62.8	3/2/2015 19:11	65.2	5/2/2015 20:16	64.5	7/2/2015 21:21	60.2
30/1/2015 20:01	64.2	1/2/2015 9:06	62.2	1/2/2015 18:11	64.8	3/2/2015 19:16	64.4	5/2/2015 20:21	63.3	7/2/2015 21:26	61.4
30/1/2015 20:06	63.5	1/2/2015 9:11	65.2	1/2/2015 18:16	64.3	3/2/2015 19:21	65.0	5/2/2015 20:26	62.8	7/2/2015 21:31	61.9
30/1/2015 20:11	61.5	1/2/2015 9:16	62.4	1/2/2015 18:21	63.7	3/2/2015 19:26	64.9	5/2/2015 20:31	61.3	7/2/2015 21:36	60.7
30/1/2015 20:16	63.8	1/2/2015 9:21	64.1	1/2/2015 18:26	66.9	3/2/2015 19:31	64.6	5/2/2015 20:36	60.6	7/2/2015 21:41	62.2
30/1/2015 20:21	64.3	1/2/2015 9:26	63.6	1/2/2015 18:31	64.5	3/2/2015 19:36	64.7	5/2/2015 20:41	62.7	7/2/2015 21:46	61.6
30/1/2015 20:26	63.0	1/2/2015 9:31	60.5	1/2/2015 18:36	65.1	3/2/2015 19:41	64.9	5/2/2015 20:46	62.3	7/2/2015 21:51	61.8
30/1/2015 20:31	63.5	1/2/2015 9:36	63.4	1/2/2015 18:41	63.7	3/2/2015 19:46	64.3	5/2/2015 20:51	62.8	7/2/2015 21:56	61.3
30/1/2015 20:36	64.6	1/2/2015 9:41	63.5	1/2/2015 18:46	63.6	3/2/2015 19:51	64.4	5/2/2015 20:56	60.6	7/2/2015 22:01	62.0
30/1/2015 20:41	61.3	1/2/2015 9:46	61.4	1/2/2015 18:51	63.2	3/2/2015 19:56	64.5	5/2/2015 21:01	58.8	7/2/2015 22:06	63.0
30/1/2015 20:46	61.1	1/2/2015 9:51	61.7	1/2/2015 18:56	63.0	3/2/2015 20:01	63.5	5/2/2015 21:06	59.7	7/2/2015 22:11	61.4
30/1/2015 20:51	62.3	1/2/2015 9:56	64.3	1/2/2015 19:01	66.5	3/2/2015 20:06	64.1	5/2/2015 21:11	60.0	7/2/2015 22:16	62.8
30/1/2015 20:56	61.1	1/2/2015 10:01	63.0	1/2/2015 19:06	63.3	3/2/2015 20:11	62.6	5/2/2015 21:16	55.9	7/2/2015 22:21	63.1
30/1/2015 21:01	61.7	1/2/2015 10:06	63.6	1/2/2015 19:11	62.8	3/2/2015 20:16	63.1	5/2/2015 21:21	59.0	7/2/2015 22:26	60.7
30/1/2015 21:06	61.1	1/2/2015 10:11	62.5	1/2/2015 19:16	64.5	3/2/2015 20:21	63.5	5/2/2015 21:26	61.4	7/2/2015 22:31	62.8
30/1/2015 21:11	61.0	1/2/2015 10:16	62.1	1/2/2015 19:21	62.7	3/2/2015 20:26	61.3	5/2/2015 21:31	62.1	7/2/2015 22:36	59.1
30/1/2015 21:16	61.3	1/2/2015 10:21	62.8	1/2/2015 19:26	61.4	3/2/2015 20:31	63.2	5/2/2015 21:36	62.3	7/2/2015 22:41	61.8
30/1/2015 21:21	61.1	1/2/2015 10:26	58.0	1/2/2015 19:31	62.3	3/2/2015 20:36	60.6	5/2/2015 21:41	61.9	7/2/2015 22:46	63.1
30/1/2015 21:26	59.6	1/2/2015 10:31	57.2	1/2/2015 19:36	62.4	3/2/2015 20:41	59.9	5/2/2015 21:46	61.5	7/2/2015 22:51	61.6
30/1/2015 21:31	60.8	1/2/2015 10:36	66.2	1/2/2015 19:41	61.2	3/2/2015 20:46	61.5	5/2/2015 21:51	60.3	7/2/2015 22:56	62.9
30/1/2015 21:36	62.7	1/2/2015 10:41	66.2	1/2/2015 19:46	60.5	3/2/2015 20:51	61.1	5/2/2015 21:56	60.8	8/2/2015 7:01	65.1
30/1/2015 21:41	59.8	1/2/2015 10:46	65.7	1/2/2015 19:51	60.0	3/2/2015 20:56	60.5	5/2/2015 22:01	60.3	8/2/2015 7:06	64.9
30/1/2015 21:46	62.7	1/2/2015 10:51	65.2	1/2/2015 19:56	61.2	3/2/2015 21:01	59.8	5/2/2015 22:06	64.4	8/2/2015 7:11	65.1
30/1/2015 21:51	59.1	1/2/2015 10:56	66.1	1/2/2015 20:01	61.9	3/2/2015 21:06	65.0	5/2/2015 22:11	61.4	8/2/2015 7:16	65.9
30/1/2015 21:56	61.8	1/2/2015 11:01	64.5	1/2/2015 20:06	61.0	3/2/2015 21:11	61.4	5/2/2015 22:16	63.5	8/2/2015 7:21	64.6
30/1/2015 22:01	60.8	1/2/2015 11:06	65.2	1/2/2015 20:11	61.4	3/2/2015 21:16	61.0	5/2/2015 22:21	60.7	8/2/2015 7:26	64.4
30/1/2015 22:06	60.5	1/2/2015 11:11	66.2	1/2/2015 20:16	61.2	3/2/2015 21:21	61.4	5/2/2015 22:26	62.2	8/2/2015 7:31	65.0
30/1/2015 22:11	62.2	1/2/2015 11:16	56.1	1/2/2015 20:21	62.7	3/2/2015 21:26	61.4	5/2/2015 22:31	60.9	8/2/2015 7:36	64.8
30/1/2015 22:16	60.8	1/2/2015 11:21	66.0	1/2/2015 20:26	65.0	3/2/2015 21:31	61.6	5/2/2015 22:36	63.6	8/2/2015 7:41	65.7
30/1/2015 22:21	63.2	1/2/2015 11:26	65.8	1/2/2015 20:31	61.1	3/2/2015 21:36	61.3	5/2/2015 22:41	60.3	8/2/2015 7:46	65.6
30/1/2015 22:26	63.5	1/2/2015 11:31	66.0	1/2/2015 20:36	58.7	3/2/2015 21:41	62.8	5/2/2015 22:46	59.1	8/2/2015 7:51	66.0
30/1/2015 22:31	61.5	1/2/2015 11:36	65.3	1/2/2015 20:41	62.2	3/2/2015 21:46	62.8	5/2/2015 22:51	62.4	8/2/2015 7:56	65.5
30/1/2015 22:36	61.2	1/2/2015 11:41	66.2	1/2/2015 20:46	56.5	3/2/2015 21:51	61.5	5/2/2015 22:56	60.3	8/2/2015 8:01	65.4
30/1/2015 22:41	61.4	1/2/2015 11:46	63.0	1/2/2015 20:51	60.4	3/2/2015 21:56	61.5	6/2/2015 19:01	58.4	8/2/2015 8:06	65.9
30/1/2015 22:46	61.1	1/2/2015 11:51	62.8	1/2/2015 20:56	61.1	3/2/2015 22:01	65.2	6/2/2015 19:06	58.3	8/2/2015	

Real-time Noise Data		RTN3 (Po Leung Kuk Yu Lee Mo Fan Memorial School)									
8/2/2015 11:26	53.2	8/2/2015 20:31	59.4	10/2/2015 21:36	62.4	12/2/2015 22:41	63.4	15/2/2015 7:46	65.9	15/2/2015 16:51	66.1
8/2/2015 11:31	56.8	8/2/2015 20:36	61.7	10/2/2015 21:41	63.2	12/2/2015 22:46	61.1	15/2/2015 7:51	66.7	15/2/2015 16:56	65.6
8/2/2015 11:36	56.5	8/2/2015 20:41	62.3	10/2/2015 21:46	59.2	12/2/2015 22:51	61.8	15/2/2015 7:56	66.8	15/2/2015 17:01	64.6
8/2/2015 11:41	56.7	8/2/2015 20:46	59.6	10/2/2015 21:51	63.1	12/2/2015 22:56	62.4	15/2/2015 8:01	66.2	15/2/2015 17:06	65.7
8/2/2015 11:46	66.5	8/2/2015 20:51	56.1	10/2/2015 21:56	61.9	13/2/2015 19:01	61.6	15/2/2015 8:06	66.4	15/2/2015 17:11	65.5
8/2/2015 11:51	66.4	8/2/2015 20:56	60.2	10/2/2015 22:01	62.8	13/2/2015 19:06	59.1	15/2/2015 8:11	66.1	15/2/2015 17:16	65.7
8/2/2015 11:56	49.7	8/2/2015 21:01	59.4	10/2/2015 22:06	60.8	13/2/2015 19:11	61.3	15/2/2015 8:16	65.0	15/2/2015 17:21	67.7
8/2/2015 12:01	58.0	8/2/2015 21:06	61.4	10/2/2015 22:11	63.3	13/2/2015 19:16	63.1	15/2/2015 8:21	64.9	15/2/2015 17:26	66.1
8/2/2015 12:06	55.9	8/2/2015 21:11	62.0	10/2/2015 22:16	60.9	13/2/2015 19:21	60.9	15/2/2015 8:26	66.9	15/2/2015 17:31	65.6
8/2/2015 12:11	60.2	8/2/2015 21:16	56.0	10/2/2015 22:21	62.8	13/2/2015 19:26	66.2	15/2/2015 8:31	66.8	15/2/2015 17:36	65.0
8/2/2015 12:16	60.9	8/2/2015 21:21	50.2	10/2/2015 22:26	60.7	13/2/2015 19:31	62.9	15/2/2015 8:36	66.4	15/2/2015 17:41	65.1
8/2/2015 12:21	58.2	8/2/2015 21:26	61.1	10/2/2015 22:31	64.4	13/2/2015 19:36	60.7	15/2/2015 8:41	66.7	15/2/2015 17:46	65.5
8/2/2015 12:26	50.2	8/2/2015 21:31	59.6	10/2/2015 22:36	63.5	13/2/2015 19:41	62.8	15/2/2015 8:46	66.0	15/2/2015 17:51	65.6
8/2/2015 12:31	57.3	8/2/2015 21:36	59.1	10/2/2015 22:41	61.9	13/2/2015 19:46	62.0	15/2/2015 8:51	66.7	15/2/2015 17:56	64.9
8/2/2015 12:36	60.0	8/2/2015 21:41	62.2	10/2/2015 22:46	61.0	13/2/2015 19:51	62.0	15/2/2015 8:56	66.8	15/2/2015 18:01	65.8
8/2/2015 12:41	59.6	8/2/2015 21:46	61.7	10/2/2015 22:51	61.7	13/2/2015 19:56	60.2	15/2/2015 9:01	67.5	15/2/2015 18:06	67.4
8/2/2015 12:46	55.9	8/2/2015 21:51	59.9	10/2/2015 22:56	59.4	13/2/2015 20:01	61.1	15/2/2015 9:06	66.9	15/2/2015 18:11	65.0
8/2/2015 12:51	58.7	8/2/2015 21:56	61.3	11/2/2015 19:01	63.7	13/2/2015 20:06	62.7	15/2/2015 9:11	67.7	15/2/2015 18:16	64.1
8/2/2015 12:56	58.6	8/2/2015 22:01	60.6	11/2/2015 19:06	63.5	13/2/2015 20:11	59.2	15/2/2015 9:16	68.0	15/2/2015 18:21	65.7
8/2/2015 13:01	54.7	8/2/2015 22:06	60.6	11/2/2015 19:11	64.1	13/2/2015 20:16	60.6	15/2/2015 9:21	67.5	15/2/2015 18:26	66.9
8/2/2015 13:06	61.1	8/2/2015 22:11	60.3	11/2/2015 19:16	63.4	13/2/2015 20:21	62.6	15/2/2015 9:26	66.4	15/2/2015 18:31	64.8
8/2/2015 13:11	59.3	8/2/2015 22:16	62.9	11/2/2015 19:21	64.1	13/2/2015 20:26	62.1	15/2/2015 9:31	67.5	15/2/2015 18:36	64.5
8/2/2015 13:16	58.3	8/2/2015 22:21	64.5	11/2/2015 19:26	63.7	13/2/2015 20:31	61.4	15/2/2015 9:36	67.0	15/2/2015 18:41	65.1
8/2/2015 13:21	61.9	8/2/2015 22:26	63.0	11/2/2015 19:31	64.3	13/2/2015 20:36	60.8	15/2/2015 9:41	67.0	15/2/2015 18:46	64.6
8/2/2015 13:26	58.9	8/2/2015 22:31	63.2	11/2/2015 19:36	64.5	13/2/2015 20:41	63.1	15/2/2015 9:46	66.4	15/2/2015 18:51	63.7
8/2/2015 13:31	59.5	8/2/2015 22:36	62.6	11/2/2015 19:41	64.6	13/2/2015 20:46	57.3	15/2/2015 9:51	67.5	15/2/2015 18:56	63.5
8/2/2015 13:36	62.3	8/2/2015 22:41	62.3	11/2/2015 19:46	63.5	13/2/2015 20:51	60.7	15/2/2015 9:56	68.0	15/2/2015 19:01	60.1
8/2/2015 13:41	65.0	8/2/2015 22:46	62.4	11/2/2015 19:51	63.7	13/2/2015 20:56	55.7	15/2/2015 10:01	66.9	15/2/2015 19:06	57.9
8/2/2015 13:46	66.5	8/2/2015 22:51	62.5	11/2/2015 19:56	63.7	13/2/2015 21:01	59.4	15/2/2015 10:06	66.7	15/2/2015 19:11	63.5
8/2/2015 13:51	57.3	8/2/2015 22:56	62.5	11/2/2015 20:01	64.3	13/2/2015 21:06	63.2	15/2/2015 10:11	66.9	15/2/2015 19:16	63.9
8/2/2015 13:56	59.5	9/2/2015 19:01	64.7	11/2/2015 20:06	64.2	13/2/2015 21:11	57.9	15/2/2015 10:16	67.7	15/2/2015 19:21	61.6
8/2/2015 14:01	56.1	9/2/2015 19:06	63.7	11/2/2015 20:11	64.4	13/2/2015 21:16	54.9	15/2/2015 10:21	66.4	15/2/2015 19:26	59.6
8/2/2015 14:06	58.2	9/2/2015 19:11	64.1	11/2/2015 20:16	63.7	13/2/2015 21:21	59.7	15/2/2015 10:26	65.6	15/2/2015 19:31	64.1
8/2/2015 14:11	55.9	9/2/2015 19:16	64.2	11/2/2015 20:21	63.4	13/2/2015 21:26	61.3	15/2/2015 10:31	66.2	15/2/2015 19:36	64.7
8/2/2015 14:16	58.7	9/2/2015 19:21	64.3	11/2/2015 20:26	64.6	13/2/2015 21:31	58.7	15/2/2015 10:36	65.9	15/2/2015 19:41	64.4
8/2/2015 14:21	58.1	9/2/2015 19:26	63.4	11/2/2015 20:31	63.3	13/2/2015 21:36	59.6	15/2/2015 10:41	67.0	15/2/2015 19:46	64.5
8/2/2015 14:26	61.1	9/2/2015 19:31	63.9	11/2/2015 20:36	64.4	13/2/2015 21:41	58.8	15/2/2015 10:46	66.8	15/2/2015 19:51	66.1
8/2/2015 14:31	54.9	9/2/2015 19:36	63.8	11/2/2015 20:41	63.5	13/2/2015 21:46	60.3	15/2/2015 10:51	67.3	15/2/2015 19:56	63.3
8/2/2015 14:36	58.6	9/2/2015 19:41	64.9	11/2/2015 20:46	64.4	13/2/2015 21:51	60.4	15/2/2015 10:56	67.3	15/2/2015 20:01	64.2
8/2/2015 14:41	58.2	9/2/2015 19:46	64.7	11/2/2015 20:51	59.8	13/2/2015 21:56	61.1	15/2/2015 11:01	65.8	15/2/2015 20:06	64.1
8/2/2015 14:46	59.1	9/2/2015 19:51	63.6	11/2/2015 20:56	63.1	13/2/2015 22:01	62.2	15/2/2015 11:06	65.5	15/2/2015 20:11	63.2
8/2/2015 14:51	62.0	9/2/2015 19:56	63.8	11/2/2015 21:01	60.9	13/2/2015 22:06	64.4	15/2/2015 11:11	63.9	15/2/2015 20:16	62.2
8/2/2015 14:56	62.2	9/2/2015 20:01	63.9	11/2/2015 21:06	65.5	13/2/2015 22:11	60.8	15/2/2015 11:16	55.5	15/2/2015 20:21	63.5
8/2/2015 15:01	61.1	9/2/2015 20:06	64.1	11/2/2015 21:11	61.7	13/2/2015 22:16	62.4	15/2/2015 11:21	61.1	15/2/2015 20:26	62.4
8/2/2015 15:06	61.7	9/2/2015 20:11	63.0	11/2/2015 21:16	59.3	13/2/2015 22:21	59.6	15/2/2015 11:26	64.8	15/2/2015 20:31	62.5
8/2/2015 15:11	60.6	9/2/2015 20:16	63.6	11/2/2015 21:21	59.7	13/2/2015 22:26	59.7	15/2/2015 11:31	66.1	15/2/2015 20:36	62.6
8/2/2015 15:16	64.5	9/2/2015 20:21	62.8	11/2/2015 21:26	60.7	13/2/2015 22:31	59.3	15/2/2015 11:36	66.4	15/2/2015 20:41	61.1
8/2/2015 15:21	63.1	9/2/2015 20:26	64.0	11/2/2015 21:31	61.7	13/2/2015 22:36	62.1	15/2/2015 11:41	66.8	15/2/2015 20:46	60.7
8/2/2015 15:26	63.5	9/2/2015 20:31	64.2	11/2/2015 21:36	63.4	13/2/2015 22:41	59.8	15/2/2015 11:46	66.4	15/2/2015 20:51	62.1
8/2/2015 15:31	63.2	9/2/2015 20:36	63.3	11/2/2015 21:41	62.8	13/2/2015 22:46	61.1	15/2/2015 11:51	67.5	15/2/2015 20:56	61.7
8/2/2015 15:36	62.1	9/2/2015 20:41	62.4	11/2/2015 21:46	63.4	13/2/2015 22:51	62.4	15/2/2015 11:56	67.1	15/2/2015 21:01	63.7
8/2/2015 15:41	62.2	9/2/2015 20:46	62.5	11/2/2015 21:51	62.4	13/2/2015 22:56	62.9	15/2/2015 12:01	66.9	15/2/2015 21:06	61.4
8/2/2015 15:46	62.6	9/2/2015 20:51	61.4	11/2/2015 21:56	61.2	14/2/2015 19:01	64.5	15/2/2015 12:06	66.6	15/2/2015 21:11	61.2
8/2/2015 15:51	63.2	9/2/2015 20:56	60.4	11/2/2015 22:01	61.9	14/2/2015 19:06	64.1	15/2/2015 12:11	66.0	15/2/2015 21:16	60.2
8/2/2015 15:56	63.8	9/2/2015 21:01	60.0	11/2/2015 22:06	61.5	14/2/2015 19:11	64.7	15/2/2015 12:16	66.3	15/2/2015 21:21	60.2
8/2/2015 16:01	62.1	9/2/2015 21:06	61.0	11/2/2015 22:11	62.1	14/2/2015 19:16	63.5	15/2/2015 12:21	65.6	15/2/2015 21:26	61.2
8/2/2015 16:06	62.8	9/2/2015 21:11	61.2	11/2/2015 22:16	62.0	14/2/2015 19:21	64.0	15/2/2015 12:26	66.2	15/2/2015 21:31	62.3
8/2/2015 16:11	64.6	9/2/2015 21:16	61.3	11/2/2015 22:21	60.6	14/2/2015 19:26	63.6	15/2/2015 12:31	65.8	15/2/2015 21:36	60.2
8/2/2015 16:16	64.3	9/2/2015 21:21	60.9	11/2/2015 22:26	62.4	14/2/2015 19:31	63.5	15/2/2015 12:36	65.8	15/2/2015 21:41	60.8
8/2/2015 16:21	63.0	9/2/2015 21:26	61.7	11/2/2015 22:31	64.3	14/2/2015 19:36	62.8	15/2/2015 12:41	66.8	15/2/2015 21:46	63.5
8/2/2015 16:26	61.4	9/2/2015 21:31	60.8	11/2/2015 22:36	61.7	14/2/2015 19:41	62.7	15/2/2015 12:46	67.3	15/2/2015 21:51	62.2
8/2/2015 16:31	62.1	9/2/2015 21:36	63.2	11/2/2015 22:41	62.8	14/2/2015 19:46	64.2	15/2/2015 12:51	67.5	15/2/2015 21:56	62.2
8/2/2015 16:36	61.9	9/2/2015 21:41	62.6	11/2/2015 22:46	60.8	14/2/2015 19:51	64.3	15/2/2015 12:56	66.8	15/2/2015 22:01	63.4
8/2/2015 16:41	62.0	9/2/2015 21:46	62.5	11/2/2015 22:51	62.1	14/2/2015 19:56	62.4	15/2/2015 13:01	66.4	15/2/2015 22:06	62.6
8/2/2015 16:46	62.6	9/2/2015 21:51	62.0	11/2/2015 22:56	63.1	14/2/2015 20:01	62.8	15/2/2015 13:06	69.6	15/2/2015 22:11	61.4
8/2/2015 16:51	63.4	9/2/2015 21:56	59.8	12/2/2015 19:01	62.9	14/2/2015 20:06	61.5	15/2/2015 13:11	67.5	15/2/2015 22:16	62.9
8/2/2015 16:56	62.7	9/2/2015 22:01	62.6	12/2/2015 19:06	60.8	14/2/2015 20:11	63.0	15/2/2015 13:16	66.8	15/2/2015 22:21	61.0
8/2/2015 17:01	63.1	9/2/2015 22:06	62.0	12/2/2015 19:11	60.7	14/2/2015 20:16	63.1	15/2/2015 13:21	65.8	15/2/2015 22:26	63.3
8/2/2015 17:06	61.9	9/2/2015 22:11	61.1	12/2/2015 19:16	63.4	14/2/2015 20:21	63.1	15/2/2015 13:26	66.1	15/2/2015 22:31	63.4
8/2/2015 17:11	63.9	9/2/2015 22:16	61.1	12/2/2015 19:21	63.7	14/2/2015 20:26	6				

Real-time Noise Data		RTN3 (Po Leung Kuk Yu Lee Mo Fan Memorial School)									
16/2/2015 21:56	62.2	19/2/2015 7:01	65.1	19/2/2015 16:06	63.1	20/2/2015 9:11	66.0	20/2/2015 18:16	61.1	21/2/2015 11:21	59.6
16/2/2015 22:01	63.4	19/2/2015 7:06	63.6	19/2/2015 16:11	64.2	20/2/2015 9:16	65.1	20/2/2015 18:21	65.7	21/2/2015 11:26	62.9
16/2/2015 22:06	62.6	19/2/2015 7:11	65.1	19/2/2015 16:16	63.7	20/2/2015 9:21	50.2	20/2/2015 18:26	64.1	21/2/2015 11:31	63.5
16/2/2015 22:11	61.4	19/2/2015 7:16	64.1	19/2/2015 16:21	63.2	20/2/2015 9:26	51.3	20/2/2015 18:31	63.6	21/2/2015 11:36	62.1
16/2/2015 22:16	62.9	19/2/2015 7:21	64.2	19/2/2015 16:26	63.4	20/2/2015 9:31	57.0	20/2/2015 18:36	62.4	21/2/2015 11:41	63.2
16/2/2015 22:21	61.0	19/2/2015 7:26	67.2	19/2/2015 16:31	63.3	20/2/2015 9:36	66.3	20/2/2015 18:41	64.7	21/2/2015 11:46	64.0
16/2/2015 22:26	63.3	19/2/2015 7:31	64.4	19/2/2015 16:36	63.1	20/2/2015 9:41	65.4	20/2/2015 18:46	64.9	21/2/2015 11:51	63.5
16/2/2015 22:31	63.4	19/2/2015 7:36	64.3	19/2/2015 16:41	62.8	20/2/2015 9:46	66.0	20/2/2015 18:51	64.3	21/2/2015 11:56	63.2
16/2/2015 22:36	60.9	19/2/2015 7:41	64.3	19/2/2015 16:46	62.7	20/2/2015 9:51	66.5	20/2/2015 18:56	63.1	21/2/2015 12:01	62.9
16/2/2015 22:41	62.5	19/2/2015 7:46	63.7	19/2/2015 16:51	63.1	20/2/2015 9:56	56.5	20/2/2015 19:01	60.4	21/2/2015 12:06	62.3
16/2/2015 22:46	63.3	19/2/2015 7:51	64.6	19/2/2015 16:56	64.1	20/2/2015 10:01	65.9	20/2/2015 19:06	60.5	21/2/2015 12:11	63.4
16/2/2015 22:51	61.7	19/2/2015 7:56	64.7	19/2/2015 17:01	62.7	20/2/2015 10:06	50.2	20/2/2015 19:11	58.9	21/2/2015 12:16	61.6
16/2/2015 22:56	63.0	19/2/2015 8:01	65.4	19/2/2015 17:06	64.0	20/2/2015 10:11	60.2	20/2/2015 19:16	62.2	21/2/2015 12:21	62.1
17/2/2015 19:01	63.8	19/2/2015 8:06	64.5	19/2/2015 17:11	63.1	20/2/2015 10:16	54.0	20/2/2015 19:21	56.7	21/2/2015 12:26	62.7
17/2/2015 19:06	63.8	19/2/2015 8:11	65.4	19/2/2015 17:16	63.7	20/2/2015 10:21	57.4	20/2/2015 19:26	57.9	21/2/2015 12:31	63.4
17/2/2015 19:11	63.8	19/2/2015 8:16	66.1	19/2/2015 17:21	65.2	20/2/2015 10:26	55.5	20/2/2015 19:31	53.9	21/2/2015 12:36	62.6
17/2/2015 19:16	64.6	19/2/2015 8:21	64.7	19/2/2015 17:26	63.8	20/2/2015 10:31	58.9	20/2/2015 19:36	52.2	21/2/2015 12:41	61.4
17/2/2015 19:21	65.4	19/2/2015 8:26	65.0	19/2/2015 17:31	63.0	20/2/2015 10:36	58.3	20/2/2015 19:41	56.8	21/2/2015 12:46	60.9
17/2/2015 19:26	64.2	19/2/2015 8:31	66.3	19/2/2015 17:36	63.4	20/2/2015 10:41	58.0	20/2/2015 19:46	66.2	21/2/2015 12:51	62.2
17/2/2015 19:31	64.0	19/2/2015 8:36	64.7	19/2/2015 17:41	61.9	20/2/2015 10:46	61.9	20/2/2015 19:51	65.4	21/2/2015 12:56	62.2
17/2/2015 19:36	64.5	19/2/2015 8:41	65.0	19/2/2015 17:46	62.7	20/2/2015 10:51	61.3	20/2/2015 19:56	65.2	21/2/2015 13:01	61.2
17/2/2015 19:41	64.9	19/2/2015 8:46	64.8	19/2/2015 17:51	62.0	20/2/2015 10:56	60.8	20/2/2015 20:01	66.7	21/2/2015 13:06	61.5
17/2/2015 19:46	64.5	19/2/2015 8:51	65.5	19/2/2015 17:56	62.9	20/2/2015 11:01	61.5	20/2/2015 20:06	62.0	21/2/2015 13:11	61.1
17/2/2015 19:51	64.4	19/2/2015 8:56	65.6	19/2/2015 18:01	61.0	20/2/2015 11:06	61.4	20/2/2015 20:11	62.6	21/2/2015 13:16	62.6
17/2/2015 19:56	64.6	19/2/2015 9:01	65.8	19/2/2015 18:06	60.6	20/2/2015 11:11	60.1	20/2/2015 20:16	64.2	21/2/2015 13:21	62.2
17/2/2015 20:01	61.4	19/2/2015 9:06	66.0	19/2/2015 18:11	60.0	20/2/2015 11:16	61.0	20/2/2015 20:21	66.4	21/2/2015 13:26	62.2
17/2/2015 20:06	62.2	19/2/2015 9:11	65.8	19/2/2015 18:16	62.0	20/2/2015 11:21	62.8	20/2/2015 20:26	65.8	21/2/2015 13:31	61.0
17/2/2015 20:11	62.9	19/2/2015 9:16	65.7	19/2/2015 18:21	62.6	20/2/2015 11:26	62.4	20/2/2015 20:31	60.4	21/2/2015 13:36	59.6
17/2/2015 20:16	64.2	19/2/2015 9:21	66.4	19/2/2015 18:26	61.8	20/2/2015 11:31	65.7	20/2/2015 20:36	61.2	21/2/2015 13:41	61.1
17/2/2015 20:21	63.3	19/2/2015 9:26	57.6	19/2/2015 18:31	62.0	20/2/2015 11:36	62.3	20/2/2015 20:41	56.2	21/2/2015 13:46	60.9
17/2/2015 20:26	64.1	19/2/2015 9:31	65.8	19/2/2015 18:36	62.0	20/2/2015 11:41	63.6	20/2/2015 20:46	53.7	21/2/2015 13:51	62.3
17/2/2015 20:31	62.6	19/2/2015 9:36	66.4	19/2/2015 18:41	64.1	20/2/2015 11:46	63.5	20/2/2015 20:51	56.7	21/2/2015 13:56	59.7
17/2/2015 20:36	62.5	19/2/2015 9:41	66.2	19/2/2015 18:46	61.6	20/2/2015 11:51	63.2	20/2/2015 20:56	53.9	21/2/2015 14:01	59.3
17/2/2015 20:41	61.8	19/2/2015 9:46	66.1	19/2/2015 18:51	63.6	20/2/2015 11:56	63.0	20/2/2015 21:01	57.2	21/2/2015 14:06	58.9
17/2/2015 20:46	60.2	19/2/2015 9:51	66.5	19/2/2015 18:56	60.8	20/2/2015 12:01	64.4	20/2/2015 21:06	58.1	21/2/2015 14:11	58.7
17/2/2015 20:51	64.4	19/2/2015 9:56	57.4	19/2/2015 19:01	62.2	20/2/2015 12:06	63.3	20/2/2015 21:11	59.6	21/2/2015 14:16	62.4
17/2/2015 20:56	63.7	19/2/2015 10:01	66.4	19/2/2015 19:06	62.2	20/2/2015 12:11	64.8	20/2/2015 21:16	60.7	21/2/2015 14:21	60.3
17/2/2015 21:01	62.8	19/2/2015 10:06	66.4	19/2/2015 19:11	61.1	20/2/2015 12:16	63.4	20/2/2015 21:21	62.2	21/2/2015 14:26	58.4
17/2/2015 21:06	61.2	19/2/2015 10:11	59.8	19/2/2015 19:16	58.4	20/2/2015 12:21	62.9	20/2/2015 21:26	60.9	21/2/2015 14:31	65.9
17/2/2015 21:11	61.5	19/2/2015 10:16	58.2	19/2/2015 19:21	60.7	20/2/2015 12:26	64.0	20/2/2015 21:31	60.3	21/2/2015 14:36	64.3
17/2/2015 21:16	60.4	19/2/2015 10:21	60.1	19/2/2015 19:26	64.6	20/2/2015 12:31	63.0	20/2/2015 21:36	65.2	21/2/2015 14:41	64.5
17/2/2015 21:21	58.4	19/2/2015 10:26	60.9	19/2/2015 19:31	57.6	20/2/2015 12:36	61.6	20/2/2015 21:41	60.9	21/2/2015 14:46	64.1
17/2/2015 21:26	61.7	19/2/2015 10:31	59.6	19/2/2015 19:36	53.2	20/2/2015 12:41	63.2	20/2/2015 21:46	51.3	21/2/2015 14:51	62.8
17/2/2015 21:31	62.2	19/2/2015 10:36	62.4	19/2/2015 19:41	59.0	20/2/2015 12:46	65.2	20/2/2015 21:51	58.7	21/2/2015 14:56	61.8
17/2/2015 21:36	62.7	19/2/2015 10:41	62.3	19/2/2015 19:46	58.2	20/2/2015 12:51	66.3	20/2/2015 21:56	62.2	21/2/2015 15:01	63.4
17/2/2015 21:41	64.6	19/2/2015 10:46	63.7	19/2/2015 19:51	60.9	20/2/2015 12:56	62.2	20/2/2015 22:01	60.9	21/2/2015 15:06	61.4
17/2/2015 21:46	63.1	19/2/2015 10:51	61.0	19/2/2015 19:56	57.7	20/2/2015 13:01	67.1	20/2/2015 22:06	62.3	21/2/2015 15:11	64.5
17/2/2015 21:51	61.5	19/2/2015 10:56	63.3	19/2/2015 20:01	52.5	20/2/2015 13:06	56.0	20/2/2015 22:11	59.4	21/2/2015 15:16	62.8
17/2/2015 21:56	62.8	19/2/2015 11:01	63.4	19/2/2015 20:06	57.4	20/2/2015 13:11	62.4	20/2/2015 22:16	60.7	21/2/2015 15:21	63.4
17/2/2015 22:01	61.1	19/2/2015 11:06	64.1	19/2/2015 20:11	54.7	20/2/2015 13:16	62.3	20/2/2015 22:21	58.9	21/2/2015 15:26	64.2
17/2/2015 22:06	62.7	19/2/2015 11:11	62.5	19/2/2015 20:16	64.2	20/2/2015 13:21	60.2	20/2/2015 22:26	53.7	21/2/2015 15:31	57.5
17/2/2015 22:11	62.9	19/2/2015 11:16	63.8	19/2/2015 20:21	58.4	20/2/2015 13:26	62.9	20/2/2015 22:31	61.6	21/2/2015 15:36	61.7
17/2/2015 22:16	63.1	19/2/2015 11:21	65.0	19/2/2015 20:26	57.3	20/2/2015 13:31	63.1	20/2/2015 22:36	59.9	21/2/2015 15:41	63.3
17/2/2015 22:21	60.3	19/2/2015 11:26	63.9	19/2/2015 20:31	57.5	20/2/2015 13:36	61.5	20/2/2015 22:41	60.6	21/2/2015 15:46	62.6
17/2/2015 22:26	62.6	19/2/2015 11:31	65.1	19/2/2015 20:36	40.1	20/2/2015 13:41	60.2	20/2/2015 22:46	61.8	21/2/2015 15:51	63.3
17/2/2015 22:31	63.0	19/2/2015 11:36	64.3	19/2/2015 20:41	62.6	20/2/2015 13:46	59.6	20/2/2015 22:51	60.4	21/2/2015 15:56	63.8
17/2/2015 22:36	63.0	19/2/2015 11:41	64.5	19/2/2015 20:46	61.5	20/2/2015 13:51	61.6	20/2/2015 22:56	59.4	21/2/2015 16:01	62.9
17/2/2015 22:41	63.8	19/2/2015 11:46	64.6	19/2/2015 20:51	60.3	20/2/2015 13:56	60.9	21/2/2015 7:01	64.3	21/2/2015 16:06	65.1
17/2/2015 22:46	62.9	19/2/2015 11:51	64.0	19/2/2015 20:56	60.6	20/2/2015 14:01	61.6	21/2/2015 7:06	64.3	21/2/2015 16:11	60.9
17/2/2015 22:51	62.5	19/2/2015 11:56	63.3	19/2/2015 21:01	59.4	20/2/2015 14:06	62.5	21/2/2015 7:11	64.9	21/2/2015 16:16	61.9
17/2/2015 22:56	62.0	19/2/2015 12:01	64.9	19/2/2015 21:06	61.9	20/2/2015 14:11	63.2	21/2/2015 7:16	64.3	21/2/2015 16:21	63.1
18/2/2015 19:01	64.0	19/2/2015 12:06	64.3	19/2/2015 21:11	61.4	20/2/2015 14:16	62.9	21/2/2015 7:21	65.5	21/2/2015 16:26	63.2
18/2/2015 19:06	64.0	19/2/2015 12:11	63.1	19/2/2015 21:16	63.1	20/2/2015 14:21	63.3	21/2/2015 7:26	64.3	21/2/2015 16:31	71.3
18/2/2015 19:11	63.9	19/2/2015 12:16	63.1	19/2/2015 21:21	63.2	20/2/2015 14:26	63.6	21/2/2015 7:31	63.8	21/2/2015 16:36	66.2
18/2/2015 19:16	62.5	19/2/2015 12:21	62.9	19/2/2015 21:26	64.1	20/2/2015 14:31	64.4	21/2/2015 7:36	64.3	21/2/2015 16:41	63.1
18/2/2015 19:21	61.4	19/2/2015 12:26	63.6	19/2/2015 21:31	62.9	20/2/2015 14:36	63.1	21/2/2015 7:41	64.0	21/2/2015 16:46	58.9
18/2/2015 19:26	61.9	19/2/2015 12:31	63.1	19/2/2015 21:36	59.6	20/2/2015 14:41	63.7	21/2/2015 7:46	64.7	21/2/2015 16:51	61.9
18/2/2015 19:31	61.3	19/2/2015 12:36	63.3	19/2/2015 21:41	60.8	20/2/2015 14:46	62.1	21/2/2015 7:51	64.8	21/2/2015 16:56	57.4
18/2/2015 19:36	61.8	19/2/2015 12:41	63.0	19/2/2015 21:46	60.7	20/2/2015 14:51	64.0	21/2/2015 7:56	64.1	21/2/2015 17:01	59.8



Real-time Noise Data RTN3 (Po Leung Kuk Yu Lee Mo Fan Memorial School)

21/2/2015 20:26	62.0	22/2/2015 13:31	62.2	22/2/2015 22:36	67.3	25/2/2015 19:41	63.6	27/2/2015 20:46	61.0	28/1/2015 6:36	63.7
21/2/2015 20:31	60.5	22/2/2015 13:36	61.8	22/2/2015 22:41	66.0	25/2/2015 19:46	63.6	27/2/2015 20:51	62.2	28/1/2015 6:41	64.1
21/2/2015 20:36	58.9	22/2/2015 13:41	62.8	22/2/2015 22:46	66.4	25/2/2015 19:51	62.1	27/2/2015 20:56	62.4	28/1/2015 6:46	65.9
21/2/2015 20:41	60.5	22/2/2015 13:46	61.5	22/2/2015 22:51	64.8	25/2/2015 19:56	63.0	27/2/2015 21:01	61.4	28/1/2015 6:51	66.3
21/2/2015 20:46	61.5	22/2/2015 13:51	62.8	22/2/2015 22:56	65.4	25/2/2015 20:01	63.8	27/2/2015 21:06	60.8	28/1/2015 6:56	66.7
21/2/2015 20:51	57.2	22/2/2015 13:56	62.4	23/2/2015 19:01	64.5	25/2/2015 20:06	64.7	27/2/2015 21:11	61.0	28/1/2015 23:01	64.6
21/2/2015 20:56	57.3	22/2/2015 14:01	62.6	23/2/2015 19:06	65.2	25/2/2015 20:11	61.6	27/2/2015 21:16	61.5	28/1/2015 23:06	64.5
21/2/2015 21:01	58.9	22/2/2015 14:06	59.8	23/2/2015 19:11	64.5	25/2/2015 20:16	62.7	27/2/2015 21:21	60.2	28/1/2015 23:11	65.5
21/2/2015 21:06	66.5	22/2/2015 14:11	64.8	23/2/2015 19:16	64.1	25/2/2015 20:21	62.5	27/2/2015 21:26	60.1	28/1/2015 23:16	64.8
21/2/2015 21:11	54.4	22/2/2015 14:16	65.7	23/2/2015 19:21	63.3	25/2/2015 20:26	64.3	27/2/2015 21:31	62.1	28/1/2015 23:21	65.2
21/2/2015 21:16	59.3	22/2/2015 14:21	60.9	23/2/2015 19:26	64.0	25/2/2015 20:31	62.4	27/2/2015 21:36	61.7	28/1/2015 23:26	64.7
21/2/2015 21:21	57.6	22/2/2015 14:26	61.5	23/2/2015 19:31	63.1	25/2/2015 20:36	61.9	27/2/2015 21:41	65.0	28/1/2015 23:31	64.8
21/2/2015 21:26	59.2	22/2/2015 14:31	64.0	23/2/2015 19:36	63.5	25/2/2015 20:41	63.1	27/2/2015 21:46	62.5	28/1/2015 23:36	65.1
21/2/2015 21:31	59.9	22/2/2015 14:36	60.7	23/2/2015 19:41	63.6	25/2/2015 20:46	61.7	27/2/2015 21:51	61.0	28/1/2015 23:41	64.9
21/2/2015 21:36	56.8	22/2/2015 14:41	61.9	23/2/2015 19:46	63.2	25/2/2015 20:51	59.6	27/2/2015 21:56	62.5	28/1/2015 23:46	64.8
21/2/2015 21:41	61.5	22/2/2015 14:46	61.2	23/2/2015 19:51	64.9	25/2/2015 20:56	61.0	27/2/2015 22:01	61.6	28/1/2015 23:51	64.6
21/2/2015 21:46	60.0	22/2/2015 14:51	60.3	23/2/2015 19:56	63.6	25/2/2015 21:01	60.8	27/2/2015 22:06	63.4	28/1/2015 23:56	64.9
21/2/2015 21:51	60.2	22/2/2015 14:56	61.5	23/2/2015 20:01	64.3	25/2/2015 21:06	60.9	27/2/2015 22:11	63.0	29/1/2015 0:01	64.6
21/2/2015 21:56	61.0	22/2/2015 15:01	62.6	23/2/2015 20:06	63.6	25/2/2015 21:11	62.0	27/2/2015 22:16	63.8	29/1/2015 0:06	63.7
21/2/2015 22:01	61.2	22/2/2015 15:06	64.3	23/2/2015 20:11	63.5	25/2/2015 21:16	62.0	27/2/2015 22:21	62.4	29/1/2015 0:11	64.3
21/2/2015 22:06	64.1	22/2/2015 15:11	61.6	23/2/2015 20:16	63.8	25/2/2015 21:21	62.2	27/2/2015 22:26	62.6	29/1/2015 0:16	64.6
21/2/2015 22:11	61.2	22/2/2015 15:16	63.1	23/2/2015 20:21	61.8	25/2/2015 21:26	61.3	27/2/2015 22:31	61.7	29/1/2015 0:21	64.6
21/2/2015 22:16	58.7	22/2/2015 15:21	63.2	23/2/2015 20:26	64.1	25/2/2015 21:31	60.1	27/2/2015 22:36	62.5	29/1/2015 0:26	62.7
21/2/2015 22:21	62.2	22/2/2015 15:26	63.5	23/2/2015 20:31	59.6	25/2/2015 21:36	63.3	27/2/2015 22:41	60.9	29/1/2015 0:31	63.3
21/2/2015 22:26	58.3	22/2/2015 15:31	61.6	23/2/2015 20:36	60.9	25/2/2015 21:41	61.4	27/2/2015 22:46	62.4	29/1/2015 0:36	61.5
21/2/2015 22:31	61.0	22/2/2015 15:36	63.5	23/2/2015 20:41	61.1	25/2/2015 21:46	60.9	27/2/2015 22:51	60.1	29/1/2015 0:41	61.6
21/2/2015 22:36	61.2	22/2/2015 15:41	63.3	23/2/2015 20:46	60.4	25/2/2015 21:51	63.9	27/2/2015 22:56	61.9	29/1/2015 0:46	62.3
21/2/2015 22:41	60.6	22/2/2015 15:46	61.8	23/2/2015 20:51	62.3	25/2/2015 21:56	63.4			29/1/2015 0:51	62.5
21/2/2015 22:46	57.8	22/2/2015 15:51	62.3	23/2/2015 20:56	60.5	25/2/2015 22:01	60.8			29/1/2015 0:56	61.9
21/2/2015 22:51	59.1	22/2/2015 15:56	62.8	23/2/2015 21:01	54.4	25/2/2015 22:06	62.7			29/1/2015 1:01	60.5
21/2/2015 22:56	56.9	22/2/2015 16:01	61.8	23/2/2015 21:06	58.5	25/2/2015 22:11	63.4	28/1/2015 0:01	64.2	29/1/2015 1:06	60.8
22/2/2015 7:01	64.0	22/2/2015 16:06	63.8	23/2/2015 21:11	59.4	25/2/2015 22:16	63.2	28/1/2015 0:06	64.1	29/1/2015 1:11	64.6
22/2/2015 7:06	65.0	22/2/2015 16:11	60.9	23/2/2015 21:16	59.7	25/2/2015 22:21	63.7	28/1/2015 0:11	63.8	29/1/2015 1:16	64.7
22/2/2015 7:11	65.5	22/2/2015 16:16	61.4	23/2/2015 21:21	61.8	25/2/2015 22:26	63.7	28/1/2015 0:16	63.9	29/1/2015 1:21	58.2
22/2/2015 7:16	64.8	22/2/2015 16:21	63.0	23/2/2015 21:26	57.3	25/2/2015 22:31	59.1	28/1/2015 0:21	63.9	29/1/2015 1:26	58.8
22/2/2015 7:21	67.2	22/2/2015 16:26	64.8	23/2/2015 21:31	61.8	25/2/2015 22:36	60.8	28/1/2015 0:26	63.4	29/1/2015 1:31	52.6
22/2/2015 7:26	64.4	22/2/2015 16:31	71.0	23/2/2015 21:36	60.3	25/2/2015 22:41	62.8	28/1/2015 0:31	62.7	29/1/2015 1:36	53.1
22/2/2015 7:31	65.3	22/2/2015 16:36	68.9	23/2/2015 21:41	62.2	25/2/2015 22:46	57.8	28/1/2015 0:36	61.0	29/1/2015 1:41	57.6
22/2/2015 7:36	64.8	22/2/2015 16:41	61.2	23/2/2015 21:46	61.0	25/2/2015 22:51	58.7	28/1/2015 0:41	61.6	29/1/2015 1:46	55.3
22/2/2015 7:41	66.1	22/2/2015 16:46	60.7	23/2/2015 21:51	62.8	25/2/2015 22:56	61.3	28/1/2015 0:46	61.9	29/1/2015 1:51	62.6
22/2/2015 7:46	66.0	22/2/2015 16:51	62.0	23/2/2015 21:56	62.4	26/2/2015 19:01	64.9	28/1/2015 0:51	59.4	29/1/2015 1:56	53.3
22/2/2015 7:51	65.8	22/2/2015 16:56	63.5	23/2/2015 22:01	60.0	26/2/2015 19:06	64.6	28/1/2015 0:56	61.5	29/1/2015 2:01	54.4
22/2/2015 7:56	57.8	22/2/2015 17:01	60.5	23/2/2015 22:06	56.3	26/2/2015 19:11	64.4	28/1/2015 1:01	61.0	29/1/2015 2:06	62.8
22/2/2015 8:01	66.3	22/2/2015 17:06	73.2	23/2/2015 22:11	64.5	26/2/2015 19:16	63.8	28/1/2015 1:06	61.2	29/1/2015 2:11	63.1
22/2/2015 8:06	66.1	22/2/2015 17:11	69.2	23/2/2015 22:16	62.3	26/2/2015 19:21	64.1	28/1/2015 1:11	58.0	29/1/2015 2:16	62.4
22/2/2015 8:11	65.8	22/2/2015 17:16	60.8	23/2/2015 22:21	63.0	26/2/2015 19:26	64.7	28/1/2015 1:16	56.6	29/1/2015 2:21	62.8
22/2/2015 8:16	65.7	22/2/2015 17:21	59.8	23/2/2015 22:26	62.8	26/2/2015 19:31	62.8	28/1/2015 1:21	57.0	29/1/2015 2:26	62.3
22/2/2015 8:21	66.1	22/2/2015 17:26	55.7	23/2/2015 22:31	59.4	26/2/2015 19:36	64.6	28/1/2015 1:26	58.9	29/1/2015 2:31	62.3
22/2/2015 8:26	66.3	22/2/2015 17:31	59.3	23/2/2015 22:36	62.6	26/2/2015 19:41	64.8	28/1/2015 1:31	57.7	29/1/2015 2:36	62.0
22/2/2015 8:31	66.0	22/2/2015 17:36	58.4	23/2/2015 22:41	62.3	26/2/2015 19:46	64.2	28/1/2015 1:36	56.9	29/1/2015 2:41	61.8
22/2/2015 8:36	66.4	22/2/2015 17:41	61.5	23/2/2015 22:46	61.9	26/2/2015 19:51	64.5	28/1/2015 1:41	52.2	29/1/2015 2:46	61.1
22/2/2015 8:41	62.3	22/2/2015 17:46	59.8	23/2/2015 22:51	62.4	26/2/2015 19:56	62.8	28/1/2015 1:46	52.1	29/1/2015 2:51	62.3
22/2/2015 8:46	66.0	22/2/2015 17:51	59.6	23/2/2015 22:56	60.9	26/2/2015 20:01	64.1	28/1/2015 1:51	45.2	29/1/2015 2:56	62.0
22/2/2015 8:51	52.8	22/2/2015 17:56	59.7	24/2/2015 19:01	64.7	26/2/2015 20:06	63.5	28/1/2015 1:56	52.6	29/1/2015 3:01	62.9
22/2/2015 8:56	65.0	22/2/2015 18:01	59.9	24/2/2015 19:06	66.1	26/2/2015 20:11	63.3	28/1/2015 2:01	62.6	29/1/2015 3:06	61.3
22/2/2015 9:01	56.7	22/2/2015 18:06	58.9	24/2/2015 19:11	62.3	26/2/2015 20:16	64.0	28/1/2015 2:06	50.0	29/1/2015 3:11	62.8
22/2/2015 9:06	53.9	22/2/2015 18:11	61.4	24/2/2015 19:16	64.5	26/2/2015 20:21	63.3	28/1/2015 2:11	62.2	29/1/2015 3:16	61.9
22/2/2015 9:11	57.7	22/2/2015 18:16	61.1	24/2/2015 19:21	64.4	26/2/2015 20:26	62.6	28/1/2015 2:16	62.2	29/1/2015 3:21	61.5
22/2/2015 9:16	62.4	22/2/2015 18:21	61.4	24/2/2015 19:26	65.5	26/2/2015 20:31	63.9	28/1/2015 2:21	63.0	29/1/2015 3:26	61.6
22/2/2015 9:21	58.2	22/2/2015 18:26	61.5	24/2/2015 19:31	63.5	26/2/2015 20:36	63.5	28/1/2015 2:26	63.0	29/1/2015 3:31	61.1
22/2/2015 9:26	60.8	22/2/2015 18:31	59.6	24/2/2015 19:36	63.8	26/2/2015 20:41	63.8	28/1/2015 2:31	62.5	29/1/2015 3:36	62.3
22/2/2015 9:31	61.2	22/2/2015 18:36	62.7	24/2/2015 19:41	64.5	26/2/2015 20:46	65.2	28/1/2015 2:36	62.7	29/1/2015 3:41	60.9
22/2/2015 9:36	70.1	22/2/2015 18:41	61.4	24/2/2015 19:46	63.4	26/2/2015 20:51	64.4	28/1/2015 2:41	61.4	29/1/2015 3:46	61.3
22/2/2015 9:41	62.0	22/2/2015 18:46	63.8	24/2/2015 19:51	64.4	26/2/2015 20:56	62.8	28/1/2015 2:46	61.6	29/1/2015 3:51	60.8
22/2/2015 9:46	65.7	22/2/2015 18:51	63.3	24/2/2015 19:56	63.2	26/2/2015 21:01	63.3	28/1/2015 2:51	62.4	29/1/2015 3:56	61.8
22/2/2015 9:51	62.2	22/2/2015 18:56	64.0	24/2/2015 20:01	62.5	26/2/2015 21:06	61.6	28/1/2015 2:56	48.6	29/1/2015 4:01	62.1
22/2/2015 9:56	62.7	22/2/2015 19:01	64.9	24/2/2015 20:06	62.0	26/2/2015 21:11	62.2	28/1/2015 3:01	60.3	29/1/2015 4:06	60.6
22/2/2015 10:01	60.8	22/2/2015 19:06	66.4	24/2/2015 20:11	62.7	26/2/2015 21:16	62.2	28/1/2015 3:06	62.3	29/1/2015 4:11	62.2
22/2/2015 10:06	58.1	22/2/2015 19:11	66.5	24/2/2015 20:16	63.8	26/2/2015 21:21	61.4	28/1/2015 3:11	61.1	29/1/2015 4:16	61.6
22/2/2015 10:11	61.5	22/2/2015 19:16	66.8	24/2/2015 20:21	62.8	26/2/2015 21:26	68.7	28/1/2015 3:16			

Real-time Noise Data		RTN3 (Po Leung Kuk Yu Lee Mo Fan Memorial School)									
29/1/2015 23:41	64.5	31/1/2015 0:46	64.0	1/2/2015 1:51	60.6	2/2/2015 2:56	61.1	3/2/2015 4:01	60.7	4/2/2015 5:06	62.8
29/1/2015 23:46	65.4	31/1/2015 0:51	68.3	1/2/2015 1:56	61.3	2/2/2015 3:01	60.2	3/2/2015 4:06	60.1	4/2/2015 5:11	61.5
29/1/2015 23:51	65.2	31/1/2015 0:56	62.6	1/2/2015 2:01	60.5	2/2/2015 3:06	59.3	3/2/2015 4:11	61.5	4/2/2015 5:16	61.8
29/1/2015 23:56	63.7	31/1/2015 1:01	61.1	1/2/2015 2:06	61.9	2/2/2015 3:11	60.2	3/2/2015 4:16	61.4	4/2/2015 5:21	61.6
30/1/2015 0:01	64.8	31/1/2015 1:06	64.0	1/2/2015 2:11	61.2	2/2/2015 3:16	59.8	3/2/2015 4:21	60.9	4/2/2015 5:26	62.7
30/1/2015 0:06	64.3	31/1/2015 1:11	63.1	1/2/2015 2:16	57.0	2/2/2015 3:21	59.3	3/2/2015 4:26	49.1	4/2/2015 5:31	61.7
30/1/2015 0:11	63.9	31/1/2015 1:16	62.8	1/2/2015 2:21	57.1	2/2/2015 3:26	59.7	3/2/2015 4:31	61.7	4/2/2015 5:36	36.7
30/1/2015 0:16	63.8	31/1/2015 1:21	61.6	1/2/2015 2:26	59.8	2/2/2015 3:31	59.9	3/2/2015 4:36	61.4	4/2/2015 5:41	62.7
30/1/2015 0:21	63.0	31/1/2015 1:26	63.1	1/2/2015 2:31	58.8	2/2/2015 3:36	61.2	3/2/2015 4:41	59.5	4/2/2015 5:46	56.3
30/1/2015 0:26	63.6	31/1/2015 1:31	62.8	1/2/2015 2:36	55.4	2/2/2015 3:41	61.2	3/2/2015 4:46	61.7	4/2/2015 5:51	51.5
30/1/2015 0:31	63.9	31/1/2015 1:36	63.2	1/2/2015 2:41	58.0	2/2/2015 3:46	60.5	3/2/2015 4:51	61.3	4/2/2015 5:56	58.0
30/1/2015 0:36	62.7	31/1/2015 1:41	63.8	1/2/2015 2:46	57.7	2/2/2015 3:51	60.2	3/2/2015 4:56	61.6	4/2/2015 6:01	57.7
30/1/2015 0:41	62.0	31/1/2015 1:46	61.2	1/2/2015 2:51	57.9	2/2/2015 3:56	60.4	3/2/2015 5:01	61.7	4/2/2015 6:06	49.4
30/1/2015 0:46	61.5	31/1/2015 1:51	61.8	1/2/2015 2:56	56.4	2/2/2015 4:01	60.9	3/2/2015 5:06	60.9	4/2/2015 6:11	62.1
30/1/2015 0:51	60.7	31/1/2015 1:56	60.5	1/2/2015 3:01	59.6	2/2/2015 4:06	60.6	3/2/2015 5:11	62.5	4/2/2015 6:16	59.1
30/1/2015 0:56	60.1	31/1/2015 2:01	61.0	1/2/2015 3:06	56.3	2/2/2015 4:11	58.3	3/2/2015 5:16	60.7	4/2/2015 6:21	60.9
30/1/2015 1:01	60.2	31/1/2015 2:06	61.6	1/2/2015 3:11	59.0	2/2/2015 4:16	60.4	3/2/2015 5:21	61.2	4/2/2015 6:26	61.4
30/1/2015 1:06	59.8	31/1/2015 2:11	61.9	1/2/2015 3:16	58.3	2/2/2015 4:21	61.2	3/2/2015 5:26	62.3	4/2/2015 6:31	63.0
30/1/2015 1:11	61.4	31/1/2015 2:16	60.3	1/2/2015 3:21	49.4	2/2/2015 4:26	60.8	3/2/2015 5:31	61.8	4/2/2015 6:36	63.1
30/1/2015 1:16	60.3	31/1/2015 2:21	60.5	1/2/2015 3:26	49.6	2/2/2015 4:31	61.1	3/2/2015 5:36	61.7	4/2/2015 6:41	64.2
30/1/2015 1:21	69.2	31/1/2015 2:26	59.6	1/2/2015 3:31	55.7	2/2/2015 4:36	60.7	3/2/2015 5:41	61.4	4/2/2015 6:46	64.5
30/1/2015 1:26	69.4	31/1/2015 2:31	58.4	1/2/2015 3:36	55.1	2/2/2015 4:41	60.9	3/2/2015 5:46	62.4	4/2/2015 6:51	64.8
30/1/2015 1:31	57.0	31/1/2015 2:36	61.5	1/2/2015 3:41	53.7	2/2/2015 4:46	60.7	3/2/2015 5:51	56.1	4/2/2015 6:56	66.4
30/1/2015 1:36	56.7	31/1/2015 2:41	60.3	1/2/2015 3:46	46.3	2/2/2015 4:51	61.1	3/2/2015 5:56	56.9	4/2/2015 7:01	65.5
30/1/2015 1:41	51.2	31/1/2015 2:46	60.6	1/2/2015 3:51	54.1	2/2/2015 4:56	60.3	3/2/2015 6:01	55.4	4/2/2015 7:06	65.1
30/1/2015 1:46	48.8	31/1/2015 2:51	59.5	1/2/2015 3:56	45.8	2/2/2015 5:01	62.2	3/2/2015 6:06	54.8	4/2/2015 7:11	65.9
30/1/2015 1:51	53.4	31/1/2015 2:56	61.5	1/2/2015 4:01	53.6	2/2/2015 5:06	61.8	3/2/2015 6:11	55.2	4/2/2015 7:16	66.2
30/1/2015 1:56	54.6	31/1/2015 3:01	58.6	1/2/2015 4:06	59.0	2/2/2015 5:11	61.5	3/2/2015 6:16	60.0	4/2/2015 7:21	65.2
30/1/2015 2:01	52.5	31/1/2015 3:06	57.9	1/2/2015 4:11	62.9	2/2/2015 5:16	61.7	3/2/2015 6:21	58.0	4/2/2015 7:26	65.3
30/1/2015 2:06	51.0	31/1/2015 3:11	57.6	1/2/2015 4:16	63.0	2/2/2015 5:21	61.5	3/2/2015 6:26	62.3	4/2/2015 7:31	64.3
30/1/2015 2:11	43.7	31/1/2015 3:16	58.3	1/2/2015 4:21	58.0	2/2/2015 5:26	61.6	3/2/2015 6:31	62.9	4/2/2015 7:36	66.6
30/1/2015 2:16	53.1	31/1/2015 3:21	57.6	1/2/2015 4:26	52.8	2/2/2015 5:31	62.2	3/2/2015 6:36	63.5	4/2/2015 7:41	65.2
30/1/2015 2:21	58.3	31/1/2015 3:26	49.8	1/2/2015 4:31	63.0	2/2/2015 5:36	62.4	3/2/2015 6:41	64.6	4/2/2015 7:46	64.3
30/1/2015 2:26	62.4	31/1/2015 3:31	61.1	1/2/2015 4:36	53.6	2/2/2015 5:41	51.8	3/2/2015 6:46	64.4	4/2/2015 7:51	64.9
30/1/2015 2:31	62.0	31/1/2015 3:36	49.1	1/2/2015 4:41	62.7	2/2/2015 5:46	58.4	3/2/2015 6:51	65.2	4/2/2015 7:56	64.4
30/1/2015 2:36	62.6	31/1/2015 3:41	51.8	1/2/2015 4:46	62.7	2/2/2015 5:51	63.0	3/2/2015 6:56	65.7	5/2/2015 0:01	64.0
30/1/2015 2:41	50.3	31/1/2015 3:46	56.3	1/2/2015 4:51	62.6	2/2/2015 5:56	52.1	3/2/2015 7:01	66.5	5/2/2015 0:06	64.8
30/1/2015 2:46	61.8	31/1/2015 3:51	57.1	1/2/2015 4:56	62.9	2/2/2015 6:01	58.4	3/2/2015 7:06	65.5	5/2/2015 0:11	64.3
30/1/2015 2:51	47.9	31/1/2015 3:56	63.0	1/2/2015 5:01	63.0	2/2/2015 6:06	58.0	3/2/2015 7:11	65.1	5/2/2015 0:16	63.3
30/1/2015 2:56	61.7	31/1/2015 4:01	62.5	1/2/2015 5:06	53.8	2/2/2015 6:11	58.1	3/2/2015 7:16	65.9	5/2/2015 0:21	63.0
30/1/2015 3:01	62.6	31/1/2015 4:06	48.3	1/2/2015 5:11	58.7	2/2/2015 6:16	61.7	3/2/2015 7:21	66.2	5/2/2015 0:26	63.6
30/1/2015 3:06	61.9	31/1/2015 4:11	62.5	1/2/2015 5:16	49.4	2/2/2015 6:21	63.0	3/2/2015 7:26	65.2	5/2/2015 0:31	62.5
30/1/2015 3:11	60.9	31/1/2015 4:16	57.8	1/2/2015 5:21	53.4	2/2/2015 6:26	64.1	3/2/2015 7:31	65.3	5/2/2015 0:36	62.0
30/1/2015 3:16	61.0	31/1/2015 4:21	62.9	1/2/2015 5:26	48.3	2/2/2015 6:31	64.5	3/2/2015 7:36	64.3	5/2/2015 0:41	61.5
30/1/2015 3:21	61.4	31/1/2015 4:26	62.6	1/2/2015 5:31	50.6	2/2/2015 6:36	64.7	3/2/2015 7:41	66.6	5/2/2015 0:46	61.7
30/1/2015 3:26	60.5	31/1/2015 4:31	36.7	1/2/2015 5:36	51.2	2/2/2015 6:41	65.4	3/2/2015 7:46	65.2	5/2/2015 0:51	60.6
30/1/2015 3:31	61.7	31/1/2015 4:36	53.4	1/2/2015 5:41	57.0	2/2/2015 6:46	65.9	3/2/2015 7:51	64.3	5/2/2015 0:56	59.9
30/1/2015 3:36	61.5	31/1/2015 4:41	62.5	1/2/2015 5:46	62.9	2/2/2015 6:51	66.3	3/2/2015 7:56	64.9	5/2/2015 1:01	60.5
30/1/2015 3:41	60.8	31/1/2015 4:46	62.8	1/2/2015 5:51	55.9	2/2/2015 6:56	66.4	4/2/2015 0:01	64.4	5/2/2015 1:06	57.9
30/1/2015 3:46	61.3	31/1/2015 4:51	62.7	1/2/2015 5:56	54.9	2/2/2015 7:01	65.0	4/2/2015 0:06	64.0	5/2/2015 1:11	58.9
30/1/2015 3:51	62.1	31/1/2015 4:56	47.6	1/2/2015 6:01	62.6	2/2/2015 7:06	64.9	4/2/2015 0:11	64.8	5/2/2015 1:16	58.1
30/1/2015 3:56	62.1	31/1/2015 5:01	52.7	1/2/2015 6:06	56.4	2/2/2015 7:11	65.4	4/2/2015 0:16	64.3	5/2/2015 1:21	57.3
30/1/2015 4:01	61.8	31/1/2015 5:06	56.3	1/2/2015 6:11	54.7	2/2/2015 7:16	66.3	4/2/2015 0:21	63.3	5/2/2015 1:26	60.7
30/1/2015 4:06	61.8	31/1/2015 5:11	62.6	1/2/2015 6:16	53.1	2/2/2015 7:21	64.4	4/2/2015 0:26	63.0	5/2/2015 1:31	58.7
30/1/2015 4:11	61.5	31/1/2015 5:16	62.1	1/2/2015 6:21	58.3	2/2/2015 7:26	64.2	4/2/2015 0:31	63.6	5/2/2015 1:36	57.0
30/1/2015 4:16	61.4	31/1/2015 5:21	63.1	1/2/2015 6:26	58.6	2/2/2015 7:31	64.9	4/2/2015 0:36	62.5	5/2/2015 1:41	48.3
30/1/2015 4:21	61.7	31/1/2015 5:26	55.2	1/2/2015 6:31	59.6	2/2/2015 7:36	66.1	4/2/2015 0:41	62.0	5/2/2015 1:46	54.1
30/1/2015 4:26	60.5	31/1/2015 5:31	63.1	1/2/2015 6:36	61.5	2/2/2015 7:41	65.2	4/2/2015 0:46	61.5	5/2/2015 1:51	50.3
30/1/2015 4:31	61.1	31/1/2015 5:36	62.3	1/2/2015 6:41	61.4	2/2/2015 7:46	64.2	4/2/2015 0:51	61.7	5/2/2015 1:56	50.5
30/1/2015 4:36	60.5	31/1/2015 5:41	62.7	1/2/2015 6:46	63.1	2/2/2015 7:51	64.0	4/2/2015 0:56	60.6	5/2/2015 2:01	54.2
30/1/2015 4:41	61.2	31/1/2015 5:46	57.4	1/2/2015 6:51	61.4	2/2/2015 7:56	64.3	4/2/2015 1:01	59.9	5/2/2015 2:06	62.8
30/1/2015 4:46	62.3	31/1/2015 5:51	57.6	1/2/2015 6:56	60.9	3/2/2015 0:01	63.6	4/2/2015 1:06	60.5	5/2/2015 2:11	63.0
30/1/2015 4:51	62.1	31/1/2015 5:56	56.4	1/2/2015 7:01	63.9	3/2/2015 0:06	63.8	4/2/2015 1:11	57.9	5/2/2015 2:16	47.9
30/1/2015 4:56	61.5	31/1/2015 6:01	59.2	1/2/2015 7:06	65.1	3/2/2015 0:11	64.4	4/2/2015 1:16	58.9	5/2/2015 2:21	62.7
30/1/2015 5:01	61.3	31/1/2015 6:06	63.1	1/2/2015 7:11	67.1	3/2/2015 0:16	62.1	4/2/2015 1:21	58.1	5/2/2015 2:26	62.4
30/1/2015 5:06	62.0	31/1/2015 6:11	58.9	1/2/2015 7:16	64.3	3/2/2015 0:21	63.4	4/2/2015 1:26	57.3	5/2/2015 2:31	62.1
30/1/2015 5:11	49.4	31/1/2015 6:16	60.5	1/2/2015 7:21	64.9	3/2/2015 0:26	63.1	4/2/2015 1:31	60.7	5/2/2015 2:36	62.0
30/1/2015 5:16	62.0	31/1/2015 6:21	59.5	1/2/2015 7:26	64.6	3/2/2015 0:31	63.3	4/2/2015 1:36	58.7	5/2/2015 2:41	62.4
30/1/2015 5:21	62.9	31/1/2015 6:26	61.0	1/2/2015 7:31	63.0	3/2/2015 0:36	64.3	4/2/2015 1:41	57.0	5/2/2015 2:46	61.8
30/1/2015 5:26	62.0	31/1/2015 6:31	60.4	1/2/2015 7:36	63.0	3/2/2015 0:41	62.5	4/2/2015 1:46	48.3	5/2/2015 2:51	44.5
30/1/2015 5:31	56.6	31/1/2015 6:36	63.3	1/2/2015 7:41	64.4	3/2/2015 0:46	61.5	4/2/2015 1:51	54.1	5/2/2015 2:56	61.9
30/1/2015 5:36	63.1	31/1/2015 6:41	62.8	1/2/2015 7:46	62.8	3/2/2015 0:51	61.3	4/2/2015 1:56	50.3	5/2/2015 3:01	61.7
30/1/2015 5:41	62.6	31/1/2015 6:46	64.5	1/2/2015 7:51	61.4	3/2/2015 0:56	58.9	4/2/2015 2			

Real-time Noise Data		RTN3 (Po Leung Kuk Yu Lee Mo Fan Memorial School)									
5/2/2015 6:11	59.1	6/2/2015 23:16	66.3	8/2/2015 0:21	64.4	9/2/2015 1:26	62.7	10/2/2015 2:31	62.5	11/2/2015 3:36	61.3
5/2/2015 6:16	60.9	6/2/2015 23:21	66.1	8/2/2015 0:26	66.0	9/2/2015 1:31	51.8	10/2/2015 2:36	62.1	11/2/2015 3:41	61.5
5/2/2015 6:21	61.4	6/2/2015 23:26	66.7	8/2/2015 0:31	64.1	9/2/2015 1:36	45.8	10/2/2015 2:41	62.2	11/2/2015 3:46	61.8
5/2/2015 6:26	63.1	6/2/2015 23:31	64.8	8/2/2015 0:36	61.7	9/2/2015 1:41	55.8	10/2/2015 2:46	62.5	11/2/2015 3:51	61.4
5/2/2015 6:31	63.0	6/2/2015 23:36	66.0	8/2/2015 0:41	65.3	9/2/2015 1:46	61.6	10/2/2015 2:51	61.7	11/2/2015 3:56	62.3
5/2/2015 6:36	64.2	6/2/2015 23:41	65.3	8/2/2015 0:46	62.1	9/2/2015 1:51	61.8	10/2/2015 2:56	61.5	11/2/2015 4:01	61.9
5/2/2015 6:41	64.5	6/2/2015 23:46	65.4	8/2/2015 0:51	63.5	9/2/2015 1:56	60.8	10/2/2015 3:01	61.9	11/2/2015 4:06	61.7
5/2/2015 6:46	64.8	6/2/2015 23:51	65.4	8/2/2015 0:56	61.0	9/2/2015 2:01	62.3	10/2/2015 3:06	61.9	11/2/2015 4:11	60.6
5/2/2015 6:51	66.4	6/2/2015 23:56	65.9	8/2/2015 1:01	61.4	9/2/2015 2:06	61.8	10/2/2015 3:11	61.8	11/2/2015 4:16	60.5
5/2/2015 6:56	66.7	7/2/2015 0:01	65.9	8/2/2015 1:06	60.0	9/2/2015 2:11	61.8	10/2/2015 3:16	61.5	11/2/2015 4:21	61.1
5/2/2015 23:01	64.5	7/2/2015 0:06	65.8	8/2/2015 1:11	59.2	9/2/2015 2:16	61.4	10/2/2015 3:21	62.3	11/2/2015 4:26	60.6
5/2/2015 23:06	66.0	7/2/2015 0:11	65.4	8/2/2015 1:16	60.3	9/2/2015 2:21	61.6	10/2/2015 3:26	61.5	11/2/2015 4:31	61.5
5/2/2015 23:11	66.8	7/2/2015 0:16	65.6	8/2/2015 1:21	59.5	9/2/2015 2:26	61.7	10/2/2015 3:31	62.3	11/2/2015 4:36	60.6
5/2/2015 23:16	65.6	7/2/2015 0:21	65.2	8/2/2015 1:26	61.2	9/2/2015 2:31	62.1	10/2/2015 3:36	62.2	11/2/2015 4:41	60.4
5/2/2015 23:21	64.3	7/2/2015 0:26	64.9	8/2/2015 1:31	59.4	9/2/2015 2:36	61.8	10/2/2015 3:41	61.5	11/2/2015 4:46	62.9
5/2/2015 23:26	65.5	7/2/2015 0:31	64.9	8/2/2015 1:36	59.3	9/2/2015 2:41	60.0	10/2/2015 3:46	60.4	11/2/2015 4:51	62.5
5/2/2015 23:31	65.1	7/2/2015 0:36	65.8	8/2/2015 1:41	59.6	9/2/2015 2:46	61.7	10/2/2015 3:51	61.7	11/2/2015 4:56	62.1
5/2/2015 23:36	64.0	7/2/2015 0:41	64.8	8/2/2015 1:46	59.4	9/2/2015 2:51	61.3	10/2/2015 3:56	61.0	11/2/2015 5:01	61.5
5/2/2015 23:41	64.5	7/2/2015 0:46	64.2	8/2/2015 1:51	59.1	9/2/2015 2:56	59.7	10/2/2015 4:01	60.5	11/2/2015 5:06	62.0
5/2/2015 23:46	63.8	7/2/2015 0:51	64.8	8/2/2015 1:56	57.9	9/2/2015 3:01	60.3	10/2/2015 4:06	60.5	11/2/2015 5:11	62.2
5/2/2015 23:51	63.8	7/2/2015 0:56	62.5	8/2/2015 2:01	56.3	9/2/2015 3:06	61.3	10/2/2015 4:11	61.5	11/2/2015 5:16	62.9
5/2/2015 23:56	64.1	7/2/2015 1:01	64.3	8/2/2015 2:06	59.6	9/2/2015 3:11	60.9	10/2/2015 4:16	62.0	11/2/2015 5:21	62.4
6/2/2015 0:01	64.6	7/2/2015 1:06	63.2	8/2/2015 2:11	58.4	9/2/2015 3:16	61.6	10/2/2015 4:21	60.5	11/2/2015 5:26	61.5
6/2/2015 0:06	63.8	7/2/2015 1:11	64.5	8/2/2015 2:16	53.1	9/2/2015 3:21	60.2	10/2/2015 4:26	60.0	11/2/2015 5:31	54.0
6/2/2015 0:11	63.8	7/2/2015 1:16	63.3	8/2/2015 2:21	57.0	9/2/2015 3:26	61.0	10/2/2015 4:31	60.3	11/2/2015 5:36	56.2
6/2/2015 0:16	64.5	7/2/2015 1:21	63.3	8/2/2015 2:26	49.4	9/2/2015 3:31	60.4	10/2/2015 4:36	60.9	11/2/2015 5:41	50.0
6/2/2015 0:21	63.7	7/2/2015 1:26	62.7	8/2/2015 2:31	59.4	9/2/2015 3:36	60.8	10/2/2015 4:41	60.6	11/2/2015 5:46	54.9
6/2/2015 0:26	64.1	7/2/2015 1:31	70.0	8/2/2015 2:36	56.7	9/2/2015 3:41	60.4	10/2/2015 4:46	60.4	11/2/2015 5:51	58.0
6/2/2015 0:31	63.9	7/2/2015 1:36	63.7	8/2/2015 2:41	39.7	9/2/2015 3:46	60.4	10/2/2015 4:51	61.3	11/2/2015 5:56	57.7
6/2/2015 0:36	61.9	7/2/2015 1:41	62.4	8/2/2015 2:46	56.8	9/2/2015 3:51	60.7	10/2/2015 4:56	61.9	11/2/2015 6:01	62.9
6/2/2015 0:41	61.6	7/2/2015 1:46	62.7	8/2/2015 2:51	54.8	9/2/2015 3:56	60.4	10/2/2015 5:01	62.9	11/2/2015 6:06	60.3
6/2/2015 0:46	61.5	7/2/2015 1:51	60.9	8/2/2015 2:56	52.9	9/2/2015 4:01	60.1	10/2/2015 5:06	62.7	11/2/2015 6:11	59.6
6/2/2015 0:51	62.1	7/2/2015 1:56	62.2	8/2/2015 3:01	62.7	9/2/2015 4:06	60.7	10/2/2015 5:11	61.0	11/2/2015 6:16	63.0
6/2/2015 0:56	63.1	7/2/2015 2:01	62.4	8/2/2015 3:06	62.9	9/2/2015 4:11	60.8	10/2/2015 5:16	61.7	11/2/2015 6:21	61.1
6/2/2015 1:01	59.8	7/2/2015 2:06	60.0	8/2/2015 3:11	47.2	9/2/2015 4:16	60.1	10/2/2015 5:21	62.1	11/2/2015 6:26	62.4
6/2/2015 1:06	59.9	7/2/2015 2:11	60.7	8/2/2015 3:16	58.1	9/2/2015 4:21	61.4	10/2/2015 5:26	62.9	11/2/2015 6:31	64.2
6/2/2015 1:11	60.0	7/2/2015 2:16	64.5	8/2/2015 3:21	62.5	9/2/2015 4:26	61.5	10/2/2015 5:31	61.9	11/2/2015 6:36	63.5
6/2/2015 1:16	62.6	7/2/2015 2:21	60.6	8/2/2015 3:26	61.8	9/2/2015 4:31	61.8	10/2/2015 5:36	61.4	11/2/2015 6:41	64.4
6/2/2015 1:21	58.3	7/2/2015 2:26	58.3	8/2/2015 3:31	54.3	9/2/2015 4:36	60.4	10/2/2015 5:41	46.3	11/2/2015 6:46	65.3
6/2/2015 1:26	57.3	7/2/2015 2:31	59.0	8/2/2015 3:36	36.7	9/2/2015 4:41	62.0	10/2/2015 5:46	62.9	11/2/2015 6:51	65.3
6/2/2015 1:31	59.1	7/2/2015 2:36	59.3	8/2/2015 3:41	62.5	9/2/2015 4:46	62.0	10/2/2015 5:51	55.0	11/2/2015 6:56	67.0
6/2/2015 1:36	63.0	7/2/2015 2:41	60.2	8/2/2015 3:46	62.5	9/2/2015 4:51	62.0	10/2/2015 5:56	65.3	11/2/2015 23:01	65.2
6/2/2015 1:41	53.5	7/2/2015 2:46	59.1	8/2/2015 3:51	62.3	9/2/2015 4:56	61.4	10/2/2015 6:01	54.2	11/2/2015 23:06	65.2
6/2/2015 1:46	57.8	7/2/2015 2:51	59.4	8/2/2015 3:56	62.5	9/2/2015 5:01	61.2	10/2/2015 6:06	64.5	11/2/2015 23:11	65.8
6/2/2015 1:51	57.5	7/2/2015 2:56	61.8	8/2/2015 4:01	60.1	9/2/2015 5:06	60.5	10/2/2015 6:11	61.3	11/2/2015 23:16	64.9
6/2/2015 1:56	48.6	7/2/2015 3:01	59.6	8/2/2015 4:06	62.0	9/2/2015 5:11	61.6	10/2/2015 6:16	63.1	11/2/2015 23:21	65.7
6/2/2015 2:01	44.5	7/2/2015 3:06	56.5	8/2/2015 4:11	61.5	9/2/2015 5:16	61.5	10/2/2015 6:21	63.0	11/2/2015 23:26	65.4
6/2/2015 2:06	54.6	7/2/2015 3:11	58.1	8/2/2015 4:16	57.7	9/2/2015 5:21	61.8	10/2/2015 6:26	64.4	11/2/2015 23:31	65.1
6/2/2015 2:11	63.0	7/2/2015 3:16	61.4	8/2/2015 4:21	62.3	9/2/2015 5:26	61.6	10/2/2015 6:31	64.0	11/2/2015 23:36	67.1
6/2/2015 2:16	53.9	7/2/2015 3:21	58.7	8/2/2015 4:26	62.3	9/2/2015 5:31	61.8	10/2/2015 6:36	64.3	11/2/2015 23:41	65.7
6/2/2015 2:21	44.5	7/2/2015 3:26	56.6	8/2/2015 4:31	62.7	9/2/2015 5:36	62.0	10/2/2015 6:41	65.4	11/2/2015 23:46	66.0
6/2/2015 2:26	54.3	7/2/2015 3:31	55.9	8/2/2015 4:36	62.0	9/2/2015 5:41	63.0	10/2/2015 6:46	66.2	11/2/2015 23:51	65.4
6/2/2015 2:31	51.6	7/2/2015 3:36	53.8	8/2/2015 4:41	62.8	9/2/2015 5:46	53.3	10/2/2015 6:51	65.8	11/2/2015 23:56	65.5
6/2/2015 2:36	62.4	7/2/2015 3:41	54.6	8/2/2015 4:46	62.2	9/2/2015 5:51	54.3	10/2/2015 6:56	67.0	12/2/2015 0:01	64.6
6/2/2015 2:41	61.9	7/2/2015 3:46	55.6	8/2/2015 4:51	62.7	9/2/2015 5:56	49.1	10/2/2015 23:01	64.4	12/2/2015 0:06	64.3
6/2/2015 2:46	61.4	7/2/2015 3:51	62.8	8/2/2015 4:56	61.8	9/2/2015 6:01	62.8	10/2/2015 23:06	65.9	12/2/2015 0:11	64.2
6/2/2015 2:51	63.0	7/2/2015 3:56	63.0	8/2/2015 5:01	49.6	9/2/2015 6:06	54.1	10/2/2015 23:11	66.6	12/2/2015 0:16	64.2
6/2/2015 2:56	61.3	7/2/2015 4:01	47.6	8/2/2015 5:06	62.4	9/2/2015 6:11	56.6	10/2/2015 23:16	66.6	12/2/2015 0:21	63.6
6/2/2015 3:01	61.2	7/2/2015 4:06	54.3	8/2/2015 5:11	61.7	9/2/2015 6:16	63.1	10/2/2015 23:21	69.1	12/2/2015 0:26	66.3
6/2/2015 3:06	61.8	7/2/2015 4:11	62.3	8/2/2015 5:16	62.2	9/2/2015 6:21	60.9	10/2/2015 23:26	66.4	12/2/2015 0:31	64.2
6/2/2015 3:11	61.1	7/2/2015 4:16	53.7	8/2/2015 5:21	61.9	9/2/2015 6:26	62.9	10/2/2015 23:31	70.1	12/2/2015 0:36	62.3
6/2/2015 3:16	61.1	7/2/2015 4:21	62.9	8/2/2015 5:26	53.6	9/2/2015 6:31	63.0	10/2/2015 23:36	70.8	12/2/2015 0:41	63.7
6/2/2015 3:21	61.4	7/2/2015 4:26	62.8	8/2/2015 5:31	63.0	9/2/2015 6:36	64.7	10/2/2015 23:41	70.2	12/2/2015 0:46	62.4
6/2/2015 3:26	61.3	7/2/2015 4:31	53.1	8/2/2015 5:36	62.8	9/2/2015 6:41	65.2	10/2/2015 23:46	68.7	12/2/2015 0:51	62.0
6/2/2015 3:31	61.8	7/2/2015 4:36	62.8	8/2/2015 5:41	63.0	9/2/2015 6:46	65.7	10/2/2015 23:51	67.7	12/2/2015 0:56	62.3
6/2/2015 3:36	61.5	7/2/2015 4:41	62.8	8/2/2015 5:46	49.1	9/2/2015 6:51	66.0	10/2/2015 23:56	66.6	12/2/2015 1:01	62.3
6/2/2015 3:41	60.9	7/2/2015 4:46	44.5	8/2/2015 5:51	58.0	9/2/2015 6:56	66.8	11/2/2015 0:01	65.7	12/2/2015 1:06	61.1
6/2/2015 3:46	61.3	7/2/2015 4:51	53.4	8/2/2015 5:56	52.3	9/2/2015 23:01	64.9	11/2/2015 0:06	64.2	12/2/2015 1:11	61.0
6/2/2015 3:51	61.5	7/2/2015 4:56	53.1	8/2/2015 6:01	63.1	9/2/2015 23:06	64.1	11/2/2015 0:11	63.6	12/2/2015 1:16	62.6
6/2/2015 3:56	60.6	7/2/2015 5:01	53.9	8/2/2015 6:06	55.3	9/2/2015 23:11	65.7	11/2/2015 0:16	65.1	12/2/2015 1:21	59.5
6/2/2015 4:01	60.0	7/2/2015 5:06	56.8	8/2/2015 6:11	62.8	9/2/2015 23:16	65.9	11/2/2015 0:21	63.6	12/2/2015 1:26	59.6
6/2/2015 4:06	61.8	7/2/2015 5:11	54.4	8/2/2015 6:16	53.8	9/2/2015 23:21	64.9	11/2/2015 0:26	63.9	12/2/2015 1:31	59.0
6/2/2015 4:11	60.8	7/2/2015 5:16	63.1	8/2/2015 6:21	5						

Real-time Noise Data		RTN3 (Po Leung Kuk Yu Lee Mo Fan Memorial School)									
12/2/2015 4:41	62.0	13/2/2015 5:46	51.8	14/2/2015 6:51	60.2	15/2/2015 23:56	65.3	17/2/2015 1:01	61.1	18/2/2015 2:06	60.1
12/2/2015 4:46	61.3	13/2/2015 5:51	51.5	14/2/2015 6:56	60.6	16/2/2015 0:01	65.1	17/2/2015 1:06	61.0	18/2/2015 2:11	64.8
12/2/2015 4:51	61.1	13/2/2015 5:56	57.7	14/2/2015 23:01	66.1	16/2/2015 0:06	67.0	17/2/2015 1:11	60.9	18/2/2015 2:16	53.8
12/2/2015 4:56	61.9	13/2/2015 6:01	51.5	14/2/2015 23:06	66.2	16/2/2015 0:11	65.1	17/2/2015 1:16	59.7	18/2/2015 2:21	62.4
12/2/2015 5:01	61.7	13/2/2015 6:06	54.3	14/2/2015 23:11	65.6	16/2/2015 0:16	65.6	17/2/2015 1:21	60.9	18/2/2015 2:26	59.7
12/2/2015 5:06	61.6	13/2/2015 6:11	56.5	14/2/2015 23:16	65.5	16/2/2015 0:21	65.0	17/2/2015 1:26	62.3	18/2/2015 2:31	57.1
12/2/2015 5:11	61.4	13/2/2015 6:16	58.3	14/2/2015 23:21	65.3	16/2/2015 0:26	64.3	17/2/2015 1:31	59.0	18/2/2015 2:36	56.8
12/2/2015 5:16	62.2	13/2/2015 6:21	61.2	14/2/2015 23:26	65.0	16/2/2015 0:31	63.7	17/2/2015 1:36	60.4	18/2/2015 2:41	53.1
12/2/2015 5:21	62.7	13/2/2015 6:26	60.9	14/2/2015 23:31	64.6	16/2/2015 0:36	63.2	17/2/2015 1:41	59.5	18/2/2015 2:46	57.0
12/2/2015 5:26	62.3	13/2/2015 6:31	60.2	14/2/2015 23:36	64.5	16/2/2015 0:41	63.3	17/2/2015 1:46	72.1	18/2/2015 2:51	57.0
12/2/2015 5:31	62.2	13/2/2015 6:36	62.7	14/2/2015 23:41	64.7	16/2/2015 0:46	63.4	17/2/2015 1:51	59.4	18/2/2015 2:56	58.0
12/2/2015 5:36	62.5	13/2/2015 6:41	61.8	14/2/2015 23:46	64.5	16/2/2015 0:51	61.7	17/2/2015 1:56	58.4	18/2/2015 3:01	54.1
12/2/2015 5:41	63.0	13/2/2015 6:46	64.0	14/2/2015 23:51	63.4	16/2/2015 0:56	63.6	17/2/2015 2:01	57.7	18/2/2015 3:06	52.3
12/2/2015 5:46	36.7	13/2/2015 6:51	63.7	14/2/2015 23:56	64.9	16/2/2015 1:01	61.1	17/2/2015 2:06	58.5	18/2/2015 3:11	54.4
12/2/2015 5:51	36.7	13/2/2015 6:56	64.3	15/2/2015 0:01	64.1	16/2/2015 1:06	61.0	17/2/2015 2:11	54.6	18/2/2015 3:16	63.1
12/2/2015 5:56	52.1	13/2/2015 23:01	65.8	15/2/2015 0:06	63.3	16/2/2015 1:11	60.9	17/2/2015 2:16	50.8	18/2/2015 3:21	54.0
12/2/2015 6:01	36.7	13/2/2015 23:06	65.0	15/2/2015 0:11	63.1	16/2/2015 1:16	59.7	17/2/2015 2:21	55.9	18/2/2015 3:26	47.2
12/2/2015 6:06	59.2	13/2/2015 23:11	65.0	15/2/2015 0:16	62.7	16/2/2015 1:21	60.9	17/2/2015 2:26	56.4	18/2/2015 3:31	54.2
12/2/2015 6:11	59.4	13/2/2015 23:16	64.6	15/2/2015 0:21	63.3	16/2/2015 1:26	62.3	17/2/2015 2:31	49.8	18/2/2015 3:36	48.6
12/2/2015 6:16	62.2	13/2/2015 23:21	65.3	15/2/2015 0:26	64.4	16/2/2015 1:31	59.0	17/2/2015 2:36	51.2	18/2/2015 3:41	61.8
12/2/2015 6:21	62.8	13/2/2015 23:26	64.9	15/2/2015 0:31	59.7	16/2/2015 1:36	60.4	17/2/2015 2:41	62.2	18/2/2015 3:46	63.0
12/2/2015 6:26	62.3	13/2/2015 23:31	65.8	15/2/2015 0:36	59.9	16/2/2015 1:41	59.5	17/2/2015 2:46	63.1	18/2/2015 3:51	62.3
12/2/2015 6:31	62.8	13/2/2015 23:36	65.7	15/2/2015 0:41	59.0	16/2/2015 1:46	72.1	17/2/2015 2:51	56.9	18/2/2015 3:56	62.8
12/2/2015 6:36	64.5	13/2/2015 23:41	65.1	15/2/2015 0:46	60.1	16/2/2015 1:51	59.4	17/2/2015 2:56	42.8	18/2/2015 4:01	62.1
12/2/2015 6:41	64.3	13/2/2015 23:46	65.1	15/2/2015 0:51	60.4	16/2/2015 1:56	58.4	17/2/2015 3:01	50.3	18/2/2015 4:06	62.0
12/2/2015 6:46	65.7	13/2/2015 23:51	65.2	15/2/2015 0:56	58.4	16/2/2015 2:01	57.7	17/2/2015 3:06	57.3	18/2/2015 4:11	63.1
12/2/2015 6:51	66.1	13/2/2015 23:56	64.3	15/2/2015 1:01	58.3	16/2/2015 2:06	58.5	17/2/2015 3:11	51.0	18/2/2015 4:16	61.6
12/2/2015 6:56	66.4	14/2/2015 0:01	64.8	15/2/2015 1:06	56.3	16/2/2015 2:11	54.6	17/2/2015 3:16	62.6	18/2/2015 4:21	62.9
12/2/2015 23:01	66.2	14/2/2015 0:06	65.2	15/2/2015 1:11	58.9	16/2/2015 2:16	50.8	17/2/2015 3:21	63.1	18/2/2015 4:26	61.8
12/2/2015 23:06	66.8	14/2/2015 0:11	65.9	15/2/2015 1:16	57.9	16/2/2015 2:21	55.9	17/2/2015 3:26	62.0	18/2/2015 4:31	62.5
12/2/2015 23:11	65.2	14/2/2015 0:16	64.6	15/2/2015 1:21	52.5	16/2/2015 2:26	56.4	17/2/2015 3:31	62.2	18/2/2015 4:36	62.4
12/2/2015 23:16	65.6	14/2/2015 0:21	63.8	15/2/2015 1:26	54.3	16/2/2015 2:31	49.8	17/2/2015 3:36	62.4	18/2/2015 4:41	62.2
12/2/2015 23:21	65.2	14/2/2015 0:26	69.2	15/2/2015 1:31	54.6	16/2/2015 2:36	51.2	17/2/2015 3:41	61.4	18/2/2015 4:46	61.4
12/2/2015 23:26	65.2	14/2/2015 0:31	64.4	15/2/2015 1:36	56.3	16/2/2015 2:41	62.2	17/2/2015 3:46	62.7	18/2/2015 4:51	61.7
12/2/2015 23:31	66.1	14/2/2015 0:36	62.3	15/2/2015 1:41	62.4	16/2/2015 2:46	63.1	17/2/2015 3:51	62.5	18/2/2015 4:56	62.8
12/2/2015 23:36	64.5	14/2/2015 0:41	63.8	15/2/2015 1:46	49.1	16/2/2015 2:51	56.9	17/2/2015 3:56	62.6	18/2/2015 5:01	61.5
12/2/2015 23:41	65.1	14/2/2015 0:46	61.7	15/2/2015 1:51	62.6	16/2/2015 2:56	42.8	17/2/2015 4:01	62.1	18/2/2015 5:06	63.0
12/2/2015 23:46	65.8	14/2/2015 0:51	62.6	15/2/2015 1:56	52.2	16/2/2015 3:01	50.3	17/2/2015 4:06	62.6	18/2/2015 5:11	62.3
12/2/2015 23:51	65.0	14/2/2015 0:56	64.1	15/2/2015 2:01	62.6	16/2/2015 3:06	57.3	17/2/2015 4:11	62.4	18/2/2015 5:16	61.7
12/2/2015 23:56	65.2	14/2/2015 1:01	61.7	15/2/2015 2:06	62.4	16/2/2015 3:11	51.0	17/2/2015 4:16	61.9	18/2/2015 5:21	62.8
13/2/2015 0:01	64.4	14/2/2015 1:06	61.9	15/2/2015 2:11	62.3	16/2/2015 3:16	62.6	17/2/2015 4:21	60.9	18/2/2015 5:26	41.5
13/2/2015 0:06	65.3	14/2/2015 1:11	60.5	15/2/2015 2:16	62.6	16/2/2015 3:21	63.1	17/2/2015 4:26	62.4	18/2/2015 5:31	51.0
13/2/2015 0:11	64.7	14/2/2015 1:16	59.5	15/2/2015 2:21	62.3	16/2/2015 3:26	62.0	17/2/2015 4:31	61.5	18/2/2015 5:36	62.0
13/2/2015 0:16	64.9	14/2/2015 1:21	60.9	15/2/2015 2:26	62.8	16/2/2015 3:31	62.2	17/2/2015 4:36	61.6	18/2/2015 5:41	54.7
13/2/2015 0:21	65.2	14/2/2015 1:26	60.4	15/2/2015 2:31	61.6	16/2/2015 3:36	62.4	17/2/2015 4:41	60.8	18/2/2015 5:46	55.9
13/2/2015 0:26	64.5	14/2/2015 1:31	61.5	15/2/2015 2:36	62.5	16/2/2015 3:41	61.4	17/2/2015 4:46	61.0	18/2/2015 5:51	52.7
13/2/2015 0:31	64.5	14/2/2015 1:36	62.0	15/2/2015 2:41	62.0	16/2/2015 3:46	62.1	17/2/2015 4:51	62.1	18/2/2015 5:56	52.9
13/2/2015 0:36	64.3	14/2/2015 1:41	60.4	15/2/2015 2:46	61.6	16/2/2015 3:51	62.5	17/2/2015 4:56	61.8	18/2/2015 6:01	47.9
13/2/2015 0:41	63.0	14/2/2015 1:46	63.1	15/2/2015 2:51	62.0	16/2/2015 3:56	62.6	17/2/2015 5:01	61.6	18/2/2015 6:06	61.0
13/2/2015 0:46	63.9	14/2/2015 1:51	59.8	15/2/2015 2:56	60.7	16/2/2015 4:01	62.1	17/2/2015 5:06	61.8	18/2/2015 6:11	57.4
13/2/2015 0:51	62.7	14/2/2015 1:56	62.0	15/2/2015 3:01	61.4	16/2/2015 4:06	62.6	17/2/2015 5:11	62.7	18/2/2015 6:16	61.2
13/2/2015 0:56	64.4	14/2/2015 2:01	60.1	15/2/2015 3:06	63.0	16/2/2015 4:11	62.4	17/2/2015 5:16	62.5	18/2/2015 6:21	61.8
13/2/2015 1:01	63.4	14/2/2015 2:06	58.0	15/2/2015 3:11	62.0	16/2/2015 4:16	61.9	17/2/2015 5:21	62.8	18/2/2015 6:26	63.0
13/2/2015 1:06	62.9	14/2/2015 2:11	57.0	15/2/2015 3:16	62.1	16/2/2015 4:21	60.9	17/2/2015 5:26	62.9	18/2/2015 6:31	62.5
13/2/2015 1:11	65.4	14/2/2015 2:16	59.0	15/2/2015 3:21	60.9	16/2/2015 4:26	62.4	17/2/2015 5:31	62.6	18/2/2015 6:36	64.0
13/2/2015 1:16	63.4	14/2/2015 2:21	56.4	15/2/2015 3:26	61.4	16/2/2015 4:31	61.5	17/2/2015 5:36	55.9	18/2/2015 6:41	64.2
13/2/2015 1:21	62.5	14/2/2015 2:26	60.3	15/2/2015 3:31	62.2	16/2/2015 4:36	61.6	17/2/2015 5:41	54.4	18/2/2015 6:46	64.6
13/2/2015 1:26	62.0	14/2/2015 2:31	60.0	15/2/2015 3:36	61.7	16/2/2015 4:41	60.8	17/2/2015 5:46	57.2	18/2/2015 6:51	64.2
13/2/2015 1:31	61.6	14/2/2015 2:36	57.9	15/2/2015 3:41	62.1	16/2/2015 4:46	61.0	17/2/2015 5:51	46.3	18/2/2015 6:56	65.0
13/2/2015 1:36	62.2	14/2/2015 2:41	56.8	15/2/2015 3:46	61.7	16/2/2015 4:51	62.1	17/2/2015 5:56	56.6	18/2/2015 23:01	66.3
13/2/2015 1:41	61.7	14/2/2015 2:46	53.6	15/2/2015 3:51	61.6	16/2/2015 4:56	61.0	17/2/2015 6:01	57.5	18/2/2015 23:06	66.3
13/2/2015 1:46	60.4	14/2/2015 2:51	51.2	15/2/2015 3:56	60.9	16/2/2015 5:01	61.8	17/2/2015 6:06	52.2	18/2/2015 23:11	64.7
13/2/2015 1:51	60.7	14/2/2015 2:56	56.0	15/2/2015 4:01	59.2	16/2/2015 5:06	61.8	17/2/2015 6:11	60.1	18/2/2015 23:16	65.2
13/2/2015 1:56	62.0	14/2/2015 3:01	54.3	15/2/2015 4:06	62.4	16/2/2015 5:11	62.7	17/2/2015 6:16	59.9	18/2/2015 23:21	65.7
13/2/2015 2:01	62.7	14/2/2015 3:06	60.9	15/2/2015 4:11	61.1	16/2/2015 5:16	62.5	17/2/2015 6:21	62.6	18/2/2015 23:26	65.6
13/2/2015 2:06	61.9	14/2/2015 3:11	54.7	15/2/2015 4:16	61.3	16/2/2015 5:21	62.8	17/2/2015 6:26	63.0	18/2/2015 23:31	66.0
13/2/2015 2:11	62.2	14/2/2015 3:16	51.5	15/2/2015 4:21	61.3	16/2/2015 5:26	62.9	17/2/2015 6:31	62.3	18/2/2015 23:36	65.7
13/2/2015 2:16	60.4	14/2/2015 3:21	47.2	15/2/2015 4:26	60.7	16/2/2015 5:31	62.6	17/2/2015 6:36	63.9	18/2/2015 23:41	64.7
13/2/2015 2:21	59.2	14/2/2015 3:26	47.2	15/2/2015 4:31	60.8	16/2/2015 5:36	55.9	17/2/2015 6:41	63.5	18/2/2015 23:46	64.5
13/2/2015 2:26	59.6	14/2/2015 3:31	50.3	15/2/2015 4:36	61.7	16/2/2015 5:41	54.4	17/2/2015 6:46	64.7	18/2/2015 23:51	65.1
13/2/2015 2:31	59.6	14/2/2015 3:36	63.0	15/2/2015 4:41	62.1	16/2/2015 5:46	57.2	17/2/2015 6:51	66.		

Real-time Noise Data	RTN3 (Po Leung Kuk Yu Lee Mo Fan Memorial School)										
19/2/2015 3:11	52.8	20/2/2015 4:16	60.9	21/2/2015 5:21	61.2	22/2/2015 6:26	56.0	23/2/2015 23:31	64.2	25/2/2015 0:36	60.6
19/2/2015 3:16	51.9	20/2/2015 4:21	61.8	21/2/2015 5:26	62.2	22/2/2015 6:31	59.3	23/2/2015 23:36	64.7	25/2/2015 0:41	59.6
19/2/2015 3:21	56.0	20/2/2015 4:26	62.5	21/2/2015 5:31	62.4	22/2/2015 6:36	57.6	23/2/2015 23:41	64.2	25/2/2015 0:46	62.2
19/2/2015 3:26	62.3	20/2/2015 4:31	62.3	21/2/2015 5:36	62.5	22/2/2015 6:41	66.1	23/2/2015 23:46	64.6	25/2/2015 0:51	59.8
19/2/2015 3:31	62.3	20/2/2015 4:36	62.0	21/2/2015 5:41	62.9	22/2/2015 6:46	59.3	23/2/2015 23:51	65.1	25/2/2015 0:56	59.8
19/2/2015 3:36	62.9	20/2/2015 4:41	60.8	21/2/2015 5:46	62.2	22/2/2015 6:51	60.9	23/2/2015 23:56	64.3	25/2/2015 1:01	58.7
19/2/2015 3:41	62.6	20/2/2015 4:46	60.7	21/2/2015 5:51	61.2	22/2/2015 6:56	55.5	24/2/2015 0:01	64.5	25/2/2015 1:06	60.4
19/2/2015 3:46	63.0	20/2/2015 4:51	62.0	21/2/2015 5:56	62.2	22/2/2015 23:01	67.0	24/2/2015 0:06	64.9	25/2/2015 1:11	59.0
19/2/2015 3:51	53.2	20/2/2015 4:56	60.8	21/2/2015 6:01	61.7	22/2/2015 23:06	68.0	24/2/2015 0:11	63.7	25/2/2015 1:16	63.0
19/2/2015 3:56	56.9	20/2/2015 5:01	62.1	21/2/2015 6:06	47.2	22/2/2015 23:11	67.6	24/2/2015 0:16	63.6	25/2/2015 1:21	57.9
19/2/2015 4:01	56.2	20/2/2015 5:06	61.3	21/2/2015 6:11	47.9	22/2/2015 23:16	66.7	24/2/2015 0:21	63.6	25/2/2015 1:26	58.4
19/2/2015 4:06	48.6	20/2/2015 5:11	61.2	21/2/2015 6:16	52.5	22/2/2015 23:21	66.5	24/2/2015 0:26	63.8	25/2/2015 1:31	57.8
19/2/2015 4:11	61.9	20/2/2015 5:16	61.3	21/2/2015 6:21	55.5	22/2/2015 23:26	67.2	24/2/2015 0:31	62.9	25/2/2015 1:36	57.8
19/2/2015 4:16	57.6	20/2/2015 5:21	62.5	21/2/2015 6:26	52.7	22/2/2015 23:31	67.0	24/2/2015 0:36	63.0	25/2/2015 1:41	54.7
19/2/2015 4:21	53.1	20/2/2015 5:26	63.1	21/2/2015 6:31	42.8	22/2/2015 23:36	66.6	24/2/2015 0:41	62.4	25/2/2015 1:46	55.5
19/2/2015 4:26	53.5	20/2/2015 5:31	61.9	21/2/2015 6:36	54.4	22/2/2015 23:41	66.4	24/2/2015 0:46	62.6	25/2/2015 1:51	54.0
19/2/2015 4:31	48.8	20/2/2015 5:36	58.0	21/2/2015 6:41	58.2	22/2/2015 23:46	67.2	24/2/2015 0:51	59.4	25/2/2015 1:56	57.8
19/2/2015 4:36	62.6	20/2/2015 5:41	54.8	21/2/2015 6:46	55.0	22/2/2015 23:51	66.9	24/2/2015 0:56	61.5	25/2/2015 2:01	63.0
19/2/2015 4:41	46.8	20/2/2015 5:46	62.3	21/2/2015 6:51	58.6	22/2/2015 23:56	66.7	24/2/2015 1:01	59.0	25/2/2015 2:06	55.3
19/2/2015 4:46	62.9	20/2/2015 5:51	61.8	21/2/2015 6:56	55.0	23/2/2015 0:01	66.2	24/2/2015 1:06	61.1	25/2/2015 2:11	62.6
19/2/2015 4:51	61.9	20/2/2015 5:56	62.5	21/2/2015 23:01	64.7	23/2/2015 0:06	65.7	24/2/2015 1:11	62.3	25/2/2015 2:16	53.3
19/2/2015 4:56	62.8	20/2/2015 6:01	62.5	21/2/2015 23:06	65.0	23/2/2015 0:11	65.7	24/2/2015 1:16	56.4	25/2/2015 2:21	46.8
19/2/2015 5:01	54.2	20/2/2015 6:06	62.8	21/2/2015 23:11	63.8	23/2/2015 0:16	65.7	24/2/2015 1:21	61.2	25/2/2015 2:26	62.9
19/2/2015 5:06	62.4	20/2/2015 6:11	62.2	21/2/2015 23:16	64.3	23/2/2015 0:21	65.4	24/2/2015 1:26	60.8	25/2/2015 2:31	51.2
19/2/2015 5:11	62.9	20/2/2015 6:16	47.9	21/2/2015 23:21	64.3	23/2/2015 0:26	64.0	24/2/2015 1:31	58.8	25/2/2015 2:36	54.6
19/2/2015 5:16	54.5	20/2/2015 6:21	58.7	21/2/2015 23:26	65.1	23/2/2015 0:31	65.2	24/2/2015 1:36	61.4	25/2/2015 2:41	62.8
19/2/2015 5:21	55.9	20/2/2015 6:26	55.4	21/2/2015 23:31	64.1	23/2/2015 0:36	64.6	24/2/2015 1:41	59.7	25/2/2015 2:46	62.8
19/2/2015 5:26	62.4	20/2/2015 6:31	57.8	21/2/2015 23:36	64.3	23/2/2015 0:41	63.2	24/2/2015 1:46	61.1	25/2/2015 2:51	47.2
19/2/2015 5:31	50.8	20/2/2015 6:36	58.8	21/2/2015 23:41	64.1	23/2/2015 0:46	64.8	24/2/2015 1:51	58.0	25/2/2015 2:56	62.0
19/2/2015 5:36	46.8	20/2/2015 6:41	59.7	21/2/2015 23:46	66.3	23/2/2015 0:51	65.0	24/2/2015 1:56	55.1	25/2/2015 3:01	62.8
19/2/2015 5:41	55.1	20/2/2015 6:46	61.3	21/2/2015 23:51	64.6	23/2/2015 0:56	62.2	24/2/2015 2:01	52.3	25/2/2015 3:06	62.8
19/2/2015 5:46	62.6	20/2/2015 6:51	61.1	21/2/2015 23:56	64.4	23/2/2015 1:01	63.5	24/2/2015 2:06	57.8	25/2/2015 3:11	61.6
19/2/2015 5:51	63.1	20/2/2015 6:56	64.5	22/2/2015 0:01	64.4	23/2/2015 1:06	61.3	24/2/2015 2:11	55.3	25/2/2015 3:16	62.0
19/2/2015 5:56	50.5	20/2/2015 23:01	65.6	22/2/2015 0:06	64.1	23/2/2015 1:11	61.0	24/2/2015 2:16	57.9	25/2/2015 3:21	61.2
19/2/2015 6:01	62.3	20/2/2015 23:06	65.4	22/2/2015 0:11	65.6	23/2/2015 1:16	59.4	24/2/2015 2:21	56.9	25/2/2015 3:26	61.2
19/2/2015 6:06	53.8	20/2/2015 23:11	63.9	22/2/2015 0:16	63.6	23/2/2015 1:21	60.7	24/2/2015 2:26	47.2	25/2/2015 3:31	61.8
19/2/2015 6:11	55.7	20/2/2015 23:16	65.1	22/2/2015 0:21	63.8	23/2/2015 1:26	62.4	24/2/2015 2:31	55.0	25/2/2015 3:36	61.9
19/2/2015 6:16	62.9	20/2/2015 23:21	66.4	22/2/2015 0:26	63.1	23/2/2015 1:31	61.1	24/2/2015 2:36	63.1	25/2/2015 3:41	61.7
19/2/2015 6:21	61.4	20/2/2015 23:26	65.0	22/2/2015 0:31	64.1	23/2/2015 1:36	60.7	24/2/2015 2:41	52.1	25/2/2015 3:46	61.9
19/2/2015 6:26	58.1	20/2/2015 23:31	64.3	22/2/2015 0:36	63.0	23/2/2015 1:41	64.2	24/2/2015 2:46	62.9	25/2/2015 3:51	62.3
19/2/2015 6:31	58.9	20/2/2015 23:36	64.0	22/2/2015 0:41	62.2	23/2/2015 1:46	62.6	24/2/2015 2:51	56.5	25/2/2015 3:56	61.8
19/2/2015 6:36	59.4	20/2/2015 23:41	63.8	22/2/2015 0:46	61.7	23/2/2015 1:51	62.8	24/2/2015 2:56	62.5	25/2/2015 4:01	61.2
19/2/2015 6:41	61.2	20/2/2015 23:46	64.8	22/2/2015 0:51	61.3	23/2/2015 1:56	56.8	24/2/2015 3:01	52.1	25/2/2015 4:06	61.2
19/2/2015 6:46	60.9	20/2/2015 23:51	64.9	22/2/2015 0:56	61.6	23/2/2015 2:01	60.4	24/2/2015 3:06	62.5	25/2/2015 4:11	61.2
19/2/2015 6:51	58.5	20/2/2015 23:56	63.9	22/2/2015 1:01	61.4	23/2/2015 2:06	62.0	24/2/2015 3:11	62.0	25/2/2015 4:16	61.2
19/2/2015 6:56	58.6	21/2/2015 0:01	63.8	22/2/2015 1:06	61.7	23/2/2015 2:11	58.6	24/2/2015 3:16	61.5	25/2/2015 4:21	61.3
19/2/2015 23:01	65.2	21/2/2015 0:06	63.9	22/2/2015 1:11	59.4	23/2/2015 2:16	58.3	24/2/2015 3:21	62.1	25/2/2015 4:26	60.9
19/2/2015 23:06	65.2	21/2/2015 0:11	64.7	22/2/2015 1:16	61.2	23/2/2015 2:21	59.1	24/2/2015 3:26	61.3	25/2/2015 4:31	60.6
19/2/2015 23:11	65.3	21/2/2015 0:16	63.0	22/2/2015 1:21	59.8	23/2/2015 2:26	59.6	24/2/2015 3:31	61.0	25/2/2015 4:36	62.4
19/2/2015 23:16	65.1	21/2/2015 0:21	63.4	22/2/2015 1:26	62.3	23/2/2015 2:31	56.1	24/2/2015 3:36	62.2	25/2/2015 4:41	60.3
19/2/2015 23:21	64.8	21/2/2015 0:26	61.8	22/2/2015 1:31	68.0	23/2/2015 2:36	54.4	24/2/2015 3:41	61.2	25/2/2015 4:46	62.1
19/2/2015 23:26	64.1	21/2/2015 0:31	63.8	22/2/2015 1:36	62.2	23/2/2015 2:41	58.4	24/2/2015 3:46	61.9	25/2/2015 4:51	62.2
19/2/2015 23:31	64.5	21/2/2015 0:36	62.6	22/2/2015 1:41	61.8	23/2/2015 2:46	63.1	24/2/2015 3:51	61.6	25/2/2015 4:56	60.5
19/2/2015 23:36	63.9	21/2/2015 0:41	63.1	22/2/2015 1:46	57.3	23/2/2015 2:51	58.1	24/2/2015 3:56	61.3	25/2/2015 5:01	62.7
19/2/2015 23:41	64.3	21/2/2015 0:46	62.2	22/2/2015 1:51	58.3	23/2/2015 2:56	55.0	24/2/2015 4:01	61.7	25/2/2015 5:06	62.1
19/2/2015 23:46	63.5	21/2/2015 0:51	60.3	22/2/2015 1:56	66.9	23/2/2015 3:01	61.7	24/2/2015 4:06	62.7	25/2/2015 5:11	61.7
19/2/2015 23:51	63.9	21/2/2015 0:56	59.7	22/2/2015 2:01	58.0	23/2/2015 3:06	55.6	24/2/2015 4:11	61.8	25/2/2015 5:16	62.3
19/2/2015 23:56	63.6	21/2/2015 1:01	59.0	22/2/2015 2:06	59.1	23/2/2015 3:11	62.5	24/2/2015 4:16	60.6	25/2/2015 5:21	61.7
20/2/2015 0:01	62.8	21/2/2015 1:06	60.1	22/2/2015 2:11	61.6	23/2/2015 3:16	62.8	24/2/2015 4:21	47.6	25/2/2015 5:26	62.7
20/2/2015 0:06	62.1	21/2/2015 1:11	60.1	22/2/2015 2:16	59.0	23/2/2015 3:21	63.0	24/2/2015 4:26	61.4	25/2/2015 5:31	61.5
20/2/2015 0:11	62.6	21/2/2015 1:16	60.2	22/2/2015 2:21	58.9	23/2/2015 3:26	62.8	24/2/2015 4:31	61.7	25/2/2015 5:36	61.9
20/2/2015 0:16	65.5	21/2/2015 1:21	58.1	22/2/2015 2:26	55.7	23/2/2015 3:31	62.9	24/2/2015 4:36	61.2	25/2/2015 5:41	52.6
20/2/2015 0:21	61.2	21/2/2015 1:26	58.1	22/2/2015 2:31	56.7	23/2/2015 3:36	53.9	24/2/2015 4:41	62.8	25/2/2015 5:46	62.4
20/2/2015 0:26	62.3	21/2/2015 1:31	58.3	22/2/2015 2:36	64.0	23/2/2015 3:41	62.3	24/2/2015 4:46	61.0	25/2/2015 5:51	51.5
20/2/2015 0:31	60.9	21/2/2015 1:36	59.9	22/2/2015 2:41	54.6	23/2/2015 3:46	62.2	24/2/2015 4:51	61.3	25/2/2015 5:56	52.7
20/2/2015 0:36	60.7	21/2/2015 1:41	60.9	22/2/2015 2:46	61.1	23/2/2015 3:51	62.2	24/2/2015 4:56	62.0	25/2/2015 6:01	62.8
20/2/2015 0:41	60.9	21/2/2015 1:46	59.1	22/2/2015 2:51	55.1	23/2/2015 3:56	61.6	24/2/2015 5:01	61.2	25/2/2015 6:06	52.6
20/2/2015 0:46	61.1	21/2/2015 1:51	60.2	22/2/2015 2:56	54.2	23/2/2015 4:01	62.2	24/2/2015 5:06	62.3	25/2/2015 6:11	61.9
20/2/2015 0:51	60.8	21/2/2015 1:56	58.4	22/2/2015 3:01	57.0	23/2/2015 4:06	49.6	24/2/2015 5:11	61.4	25/2/2015 6:16	63.0
20/2/2015 0:56	59.8	21/2/2015 2:01	55.8	22/2/2015 3:06	56.7	23/2/2015 4:11	60.3	24/2/2015 5:16	62.2	25/2/2015 6:21	63.5
20/2/2015 1:01	60.7	21/2/2015 2:06	56.8	22/2/2015 3:11	50.0	23/2/2015 4:16	61.9	24/2/2015 5:21			

Real-time Noise Data		RTN3 (Po Leung Kuk Yu Lee Mo Fan Memorial School)	
26/2/2015 1:41	54.6	27/2/2015 2:46	58.2
26/2/2015 1:46	55.7	27/2/2015 2:51	63.0
26/2/2015 1:51	50.0	27/2/2015 2:56	54.8
26/2/2015 1:56	39.7	27/2/2015 3:01	62.3
26/2/2015 2:01	55.2	27/2/2015 3:06	62.9
26/2/2015 2:06	53.9	27/2/2015 3:11	62.1
26/2/2015 2:11	50.3	27/2/2015 3:16	63.1
26/2/2015 2:16	55.5	27/2/2015 3:21	56.2
26/2/2015 2:21	53.7	27/2/2015 3:26	47.6
26/2/2015 2:26	57.6	27/2/2015 3:31	62.7
26/2/2015 2:31	62.7	27/2/2015 3:36	61.3
26/2/2015 2:36	62.7	27/2/2015 3:41	62.1
26/2/2015 2:41	62.0	27/2/2015 3:46	52.2
26/2/2015 2:46	62.4	27/2/2015 3:51	62.1
26/2/2015 2:51	62.9	27/2/2015 3:56	61.9
26/2/2015 2:56	63.0	27/2/2015 4:01	61.7
26/2/2015 3:01	62.7	27/2/2015 4:06	61.2
26/2/2015 3:06	62.5	27/2/2015 4:11	61.0
26/2/2015 3:11	61.9	27/2/2015 4:16	61.9
26/2/2015 3:16	53.2	27/2/2015 4:21	61.7
26/2/2015 3:21	62.5	27/2/2015 4:26	62.7
26/2/2015 3:26	62.4	27/2/2015 4:31	62.8
26/2/2015 3:31	61.8	27/2/2015 4:36	61.3
26/2/2015 3:36	62.9	27/2/2015 4:41	61.9
26/2/2015 3:41	62.1	27/2/2015 4:46	61.3
26/2/2015 3:46	62.2	27/2/2015 4:51	62.6
26/2/2015 3:51	61.7	27/2/2015 4:56	60.9
26/2/2015 3:56	61.9	27/2/2015 5:01	61.9
26/2/2015 4:01	62.5	27/2/2015 5:06	63.0
26/2/2015 4:06	60.8	27/2/2015 5:11	61.8
26/2/2015 4:11	60.9	27/2/2015 5:16	54.2
26/2/2015 4:16	61.9	27/2/2015 5:21	61.4
26/2/2015 4:21	62.1	27/2/2015 5:26	61.2
26/2/2015 4:26	61.8	27/2/2015 5:31	62.8
26/2/2015 4:31	61.6	27/2/2015 5:36	63.1
26/2/2015 4:36	61.8	27/2/2015 5:41	62.0
26/2/2015 4:41	61.3	27/2/2015 5:46	61.8
26/2/2015 4:46	60.4	27/2/2015 5:51	55.2
26/2/2015 4:51	62.0	27/2/2015 5:56	63.0
26/2/2015 4:56	62.0	27/2/2015 6:01	63.0
26/2/2015 5:01	61.9	27/2/2015 6:06	62.9
26/2/2015 5:06	62.8	27/2/2015 6:11	59.3
26/2/2015 5:11	61.1	27/2/2015 6:16	49.1
26/2/2015 5:16	62.5	27/2/2015 6:21	61.0
26/2/2015 5:21	61.9	27/2/2015 6:26	60.6
26/2/2015 5:26	62.8	27/2/2015 6:31	60.5
26/2/2015 5:31	61.8	27/2/2015 6:36	61.1
26/2/2015 5:36	62.9	27/2/2015 6:41	61.3
26/2/2015 5:41	55.0	27/2/2015 6:46	63.3
26/2/2015 5:46	57.2	27/2/2015 6:51	63.8
26/2/2015 5:51	43.7	27/2/2015 6:56	63.3
26/2/2015 5:56	55.0	27/2/2015 23:01	65.9
26/2/2015 6:01	50.5	27/2/2015 23:06	65.3
26/2/2015 6:06	57.8	27/2/2015 23:11	65.9
26/2/2015 6:11	59.3	27/2/2015 23:16	66.5
26/2/2015 6:16	61.5	27/2/2015 23:21	66.1
26/2/2015 6:21	62.8	27/2/2015 23:26	66.4
26/2/2015 6:26	63.0	27/2/2015 23:31	65.9
26/2/2015 6:31	62.6	27/2/2015 23:36	66.1
26/2/2015 6:36	65.2	27/2/2015 23:41	65.5
26/2/2015 6:41	65.3	27/2/2015 23:46	65.6
26/2/2015 6:46	65.2	27/2/2015 23:51	66.1
26/2/2015 6:51	66.2	27/2/2015 23:56	66.8
26/2/2015 6:56	66.2		
26/2/2015 23:01	65.5		
26/2/2015 23:06	68.5		
26/2/2015 23:11	66.4		
26/2/2015 23:16	65.4		
26/2/2015 23:21	65.5		
26/2/2015 23:26	66.0		
26/2/2015 23:31	66.0		
26/2/2015 23:36	65.2		
26/2/2015 23:41	65.7		
26/2/2015 23:46	65.5		
26/2/2015 23:51	64.5		
26/2/2015 23:56	63.1		
27/2/2015 0:01	65.2		
27/2/2015 0:06	64.6		
27/2/2015 0:11	64.0		
27/2/2015 0:16	64.4		
27/2/2015 0:21	64.0		
27/2/2015 0:26	62.9		
27/2/2015 0:31	64.2		
27/2/2015 0:36	64.8		
27/2/2015 0:41	63.7		
27/2/2015 0:46	62.4		
27/2/2015 0:51	61.9		
27/2/2015 0:56	62.6		
27/2/2015 1:01	62.3		
27/2/2015 1:06	60.0		
27/2/2015 1:11	61.2		
27/2/2015 1:16	60.9		
27/2/2015 1:21	58.9		
27/2/2015 1:26	58.4		
27/2/2015 1:31	58.3		
27/2/2015 1:36	59.7		
27/2/2015 1:41	61.8		
27/2/2015 1:46	56.4		
27/2/2015 1:51	58.7		
27/2/2015 1:56	58.2		
27/2/2015 2:01	58.1		
27/2/2015 2:06	53.2		
27/2/2015 2:11	56.2		
27/2/2015 2:16	57.1		
27/2/2015 2:21	63.1		
27/2/2015 2:26	51.6		
27/2/2015 2:31	46.8		
27/2/2015 2:36	50.6		
27/2/2015 2:41	54.0		

Real-time Noise Data	RTN4 (Causeway Bay Community Centre)			
<b>Normal Day 07:00-19:00</b>	2/2/2015 12:01 66.0	6/2/2015 18:31 65.0	12/2/2015 13:01 64.4	18/2/2015 7:31 66.1
29/12/2014 7:01 64.2	2/2/2015 12:31 66.5	7/2/2015 7:01 64.9	12/2/2015 13:31 64.7	18/2/2015 8:01 66.5
28/1/2015 7:01 67.4	2/2/2015 13:01 66.1	7/2/2015 7:31 65.7	12/2/2015 14:01 64.5	18/2/2015 8:31 63.9
28/1/2015 7:31 59.7	2/2/2015 13:31 66.5	7/2/2015 8:01 66.5	12/2/2015 14:31 64.4	18/2/2015 9:01 65.5
28/1/2015 8:01 62.3	2/2/2015 14:01 66.7	7/2/2015 8:31 65.1	12/2/2015 15:01 63.5	18/2/2015 9:31 65.7
28/1/2015 8:31 62.6	2/2/2015 14:31 66.2	7/2/2015 9:01 65.4	12/2/2015 15:31 63.9	18/2/2015 10:01 65.9
28/1/2015 9:01 62.7	2/2/2015 15:01 65.8	7/2/2015 9:31 65.1	12/2/2015 16:01 64.1	18/2/2015 10:31 64.8
28/1/2015 9:31 59.9	2/2/2015 15:31 64.4	7/2/2015 10:01 65.0	12/2/2015 16:31 64.2	18/2/2015 11:01 65.5
28/1/2015 10:01 68.3	2/2/2015 16:01 64.6	7/2/2015 10:31 66.3	12/2/2015 17:01 65.4	18/2/2015 11:31 65.9
28/1/2015 10:31 68.1	2/2/2015 16:31 65.0	7/2/2015 11:01 66.6	12/2/2015 17:31 65.9	18/2/2015 12:01 66.1
28/1/2015 11:01 68.4	2/2/2015 17:01 65.3	7/2/2015 11:31 64.9	12/2/2015 18:01 65.4	18/2/2015 12:31 65.7
28/1/2015 11:31 49.5	2/2/2015 17:31 65.1	7/2/2015 12:01 64.6	12/2/2015 18:31 64.9	18/2/2015 13:01 65.6
28/1/2015 12:01 68.4	2/2/2015 18:01 65.7	7/2/2015 12:31 64.4	13/2/2015 7:01 65.8	18/2/2015 13:31 65.7
28/1/2015 12:31 68.4	2/2/2015 18:31 64.9	7/2/2015 13:01 66.5	13/2/2015 7:31 65.4	18/2/2015 14:01 65.7
28/1/2015 13:01 59.7	3/2/2015 7:01 64.5	7/2/2015 13:31 65.9	13/2/2015 8:01 65.8	18/2/2015 14:31 65.6
28/1/2015 13:31 59.7	3/2/2015 7:31 66.0	7/2/2015 14:01 65.2	13/2/2015 8:31 64.9	18/2/2015 15:01 65.7
28/1/2015 14:01 57.7	3/2/2015 8:01 65.6	7/2/2015 14:31 66.1	13/2/2015 9:01 65.7	18/2/2015 15:31 65.7
28/1/2015 14:31 68.5	3/2/2015 8:31 65.7	7/2/2015 15:01 65.6	13/2/2015 9:31 66.0	18/2/2015 16:01 65.1
28/1/2015 15:01 57.6	3/2/2015 9:01 66.6	7/2/2015 15:31 65.9	13/2/2015 10:01 65.9	18/2/2015 16:31 65.6
28/1/2015 15:31 59.5	3/2/2015 9:31 66.3	7/2/2015 16:01 66.5	13/2/2015 10:31 65.2	18/2/2015 17:01 65.7
28/1/2015 16:01 61.1	3/2/2015 10:01 66.5	7/2/2015 16:31 67.2	13/2/2015 11:01 65.0	18/2/2015 17:31 65.6
28/1/2015 16:31 60.4	3/2/2015 10:31 65.7	7/2/2015 17:01 67.0	13/2/2015 11:31 62.5	18/2/2015 18:01 65.8
28/1/2015 17:01 60.0	3/2/2015 11:01 66.5	7/2/2015 17:31 65.2	13/2/2015 12:01 62.1	18/2/2015 18:31 65.6
28/1/2015 17:31 56.9	3/2/2015 11:31 65.5	7/2/2015 18:01 66.4	13/2/2015 12:31 63.0	23/2/2015 7:31 66.5
28/1/2015 18:01 54.3	3/2/2015 12:01 64.2	7/2/2015 18:31 65.4	13/2/2015 13:01 65.5	23/2/2015 8:01 66.6
28/1/2015 18:31 67.2	3/2/2015 12:31 64.7	9/2/2015 7:01 65.4	13/2/2015 13:31 65.6	23/2/2015 8:31 66.3
29/1/2015 7:01 67.1	3/2/2015 13:01 66.3	9/2/2015 7:31 66.7	13/2/2015 14:01 64.7	23/2/2015 9:01 66.7
29/1/2015 7:31 68.1	3/2/2015 13:31 66.4	9/2/2015 8:01 65.3	13/2/2015 14:31 64.6	23/2/2015 9:31 67.1
29/1/2015 8:01 67.5	3/2/2015 14:01 66.1	9/2/2015 8:31 65.5	13/2/2015 15:01 64.6	23/2/2015 10:01 66.9
29/1/2015 8:31 66.3	3/2/2015 14:31 65.3	9/2/2015 9:01 65.9	13/2/2015 15:31 63.6	23/2/2015 10:31 66.6
29/1/2015 9:01 66.2	3/2/2015 15:01 65.6	9/2/2015 9:31 66.8	13/2/2015 16:01 63.7	23/2/2015 11:01 66.5
29/1/2015 9:31 67.6	3/2/2015 15:31 65.4	9/2/2015 10:01 66.6	13/2/2015 16:31 63.6	23/2/2015 11:31 67.0
29/1/2015 10:01 68.4	3/2/2015 16:01 66.2	9/2/2015 10:31 66.4	13/2/2015 17:01 64.4	23/2/2015 12:01 66.8
29/1/2015 10:31 68.5	3/2/2015 16:31 66.2	9/2/2015 11:01 66.9	13/2/2015 17:31 65.1	23/2/2015 12:31 66.7
29/1/2015 11:01 67.9	3/2/2015 17:01 66.2	9/2/2015 11:31 67.1	13/2/2015 18:01 64.1	23/2/2015 13:01 66.3
29/1/2015 11:31 67.1	3/2/2015 17:31 66.1	9/2/2015 12:01 65.0	13/2/2015 18:31 63.6	23/2/2015 13:31 66.2
29/1/2015 12:01 67.2	3/2/2015 18:01 65.6	9/2/2015 12:31 64.6	14/2/2015 7:01 64.8	23/2/2015 14:01 66.5
29/1/2015 12:31 68.0	3/2/2015 18:31 64.8	9/2/2015 13:01 66.2	14/2/2015 7:31 65.8	23/2/2015 14:31 66.4
29/1/2015 13:01 68.4	4/2/2015 7:01 64.8	9/2/2015 13:31 67.2	14/2/2015 8:01 66.6	23/2/2015 15:01 66.3
29/1/2015 13:31 68.4	4/2/2015 7:31 66.5	9/2/2015 14:01 67.2	14/2/2015 8:31 66.6	23/2/2015 15:31 66.3
29/1/2015 14:01 68.0	4/2/2015 8:01 65.4	9/2/2015 14:31 66.0	14/2/2015 9:01 65.9	23/2/2015 16:01 66.3
29/1/2015 14:31 68.0	4/2/2015 8:31 64.3	9/2/2015 15:01 66.7	14/2/2015 9:31 65.3	23/2/2015 16:31 66.1
29/1/2015 15:01 44.9	4/2/2015 9:01 65.7	9/2/2015 15:31 65.9	14/2/2015 10:01 65.4	23/2/2015 17:01 66.0
29/1/2015 15:31 67.9	4/2/2015 9:31 66.2	9/2/2015 16:01 65.9	14/2/2015 10:31 66.0	23/2/2015 17:31 66.0
29/1/2015 16:01 68.4	4/2/2015 10:01 65.9	9/2/2015 16:31 66.3	14/2/2015 11:01 65.1	23/2/2015 18:01 66.2
29/1/2015 16:31 67.4	4/2/2015 10:31 65.4	9/2/2015 17:01 67.0	14/2/2015 11:31 65.3	23/2/2015 18:31 66.1
29/1/2015 17:01 68.2	4/2/2015 11:01 65.8	9/2/2015 17:31 66.8	14/2/2015 12:01 63.5	24/2/2015 7:01 65.7
29/1/2015 17:31 68.5	4/2/2015 11:31 65.5	9/2/2015 18:01 66.4	14/2/2015 12:31 64.1	24/2/2015 7:31 66.6
29/1/2015 18:01 52.2	4/2/2015 12:01 64.1	9/2/2015 18:31 66.2	14/2/2015 13:01 64.5	24/2/2015 8:01 66.1
29/1/2015 18:31 68.3	4/2/2015 12:31 65.0	10/2/2015 7:01 64.9	14/2/2015 13:31 65.0	24/2/2015 8:31 66.9
30/1/2015 7:01 67.3	4/2/2015 13:01 66.1	10/2/2015 7:31 66.3	14/2/2015 14:01 64.3	24/2/2015 9:01 67.5
30/1/2015 7:31 68.5	4/2/2015 13:31 66.7	10/2/2015 8:01 67.7	14/2/2015 14:31 64.3	24/2/2015 9:31 67.3
30/1/2015 8:01 50.4	4/2/2015 14:01 66.3	10/2/2015 8:31 67.1	14/2/2015 15:01 64.1	24/2/2015 10:01 66.9
30/1/2015 8:31 66.0	4/2/2015 14:31 66.1	10/2/2015 9:01 66.1	14/2/2015 15:31 64.1	24/2/2015 10:31 67.0
30/1/2015 9:01 66.1	4/2/2015 15:01 65.6	10/2/2015 9:31 65.5	14/2/2015 16:01 64.5	24/2/2015 11:01 66.9
30/1/2015 9:31 68.5	4/2/2015 15:31 65.0	10/2/2015 10:01 66.2	14/2/2015 16:31 64.5	24/2/2015 11:31 66.9
30/1/2015 10:01 59.9	4/2/2015 16:01 66.1	10/2/2015 10:31 66.5	14/2/2015 17:01 66.2	24/2/2015 12:01 66.4
30/1/2015 10:31 55.2	4/2/2015 16:31 67.0	10/2/2015 11:01 66.0	14/2/2015 17:31 65.6	24/2/2015 12:31 66.2
30/1/2015 11:01 68.0	4/2/2015 17:01 66.4	10/2/2015 11:31 65.5	14/2/2015 18:01 64.1	24/2/2015 13:01 66.4
30/1/2015 11:31 68.4	4/2/2015 17:31 66.4	10/2/2015 12:01 64.3	14/2/2015 18:31 64.5	24/2/2015 13:31 66.5
30/1/2015 12:01 68.2	4/2/2015 18:01 65.8	10/2/2015 12:31 65.5	16/2/2015 7:01 65.8	24/2/2015 13:01 66.7
30/1/2015 12:31 67.4	4/2/2015 18:31 66.2	10/2/2015 13:01 66.4	16/2/2015 7:31 66.8	24/2/2015 14:01 66.6
30/1/2015 13:01 57.9	5/2/2015 7:01 64.6	10/2/2015 13:31 66.5	16/2/2015 8:01 66.0	24/2/2015 14:31 66.4
30/1/2015 13:31 33.7	5/2/2015 7:31 66.5	10/2/2015 14:01 67.1	16/2/2015 8:31 65.4	24/2/2015 15:01 66.7
30/1/2015 14:01 67.3	5/2/2015 8:01 66.3	10/2/2015 14:31 66.5	16/2/2015 9:01 65.9	24/2/2015 15:31 67.0
30/1/2015 14:31 67.1	5/2/2015 8:31 63.9	10/2/2015 15:01 65.9	16/2/2015 9:31 65.9	24/2/2015 16:01 66.3
30/1/2015 15:01 67.9	5/2/2015 9:01 66.7	10/2/2015 15:31 65.2	16/2/2015 10:01 65.8	24/2/2015 16:31 66.3
30/1/2015 15:31 68.3	5/2/2015 9:31 66.5	10/2/2015 16:01 65.0	16/2/2015 10:31 65.0	24/2/2015 17:01 66.3
30/1/2015 16:01 68.0	5/2/2015 10:01 66.0	10/2/2015 16:31 65.5	16/2/2015 11:01 64.9	24/2/2015 17:31 66.3
30/1/2015 16:31 57.4	5/2/2015 10:31 65.0	10/2/2015 17:01 66.6	16/2/2015 11:31 65.9	24/2/2015 18:01 66.1
30/1/2015 17:01 55.8	5/2/2015 11:01 65.5	10/2/2015 17:31 66.6	16/2/2015 12:01 64.8	24/2/2015 18:31 66.0
30/1/2015 17:31 68.1	5/2/2015 11:31 66.1	10/2/2015 18:01 66.4	16/2/2015 12:31 65.0	25/2/2015 7:01 65.4
30/1/2015 18:01 68.2	5/2/2015 12:01 64.5	10/2/2015 18:31 66.3	16/2/2015 13:01 66.3	25/2/2015 7:31 66.3
30/1/2015 18:31 67.1	5/2/2015 12:31 65.3	11/2/2015 7:01 64.6	16/2/2015 13:31 66.2	25/2/2015 8:01 66.3
31/1/2015 7:01 66.9	5/2/2015 13:01 66.3	11/2/2015 7:31 65.2	16/2/2015 14:01 65.8	25/2/2015 8:31 66.5
31/1/2015 7:31 68.1	5/2/2015 13:31 66.2	11/2/2015 8:01 65.5	16/2/2015 14:31 64.6	25/2/2015 9:01 66.4
31/1/2015 8:01 68.5	5/2/2015 14:01 65.2	11/2/2015 8:31 65.3	16/2/2015 15:01 65.3	25/2/2015 9:31 66.5
31/1/2015 8:31 68.0	5/2/2015 14:31 64.7	11/2/2015 9:01 65.2	16/2/2015 15:31 64.7	25/2/2015 10:01 66.8
31/1/2015 9:01 67.4	5/2/2015 15:01 66.3	11/2/2015 9:31 66.9	16/2/2015 16:01 66.1	25/2/2015 10:31 66.6
31/1/2015 9:31 68.0	5/2/2015 15:31 65.8	11/2/2015 10:01 66.6	16/2/2015 16:31 67.5	25/2/2015 11:01 66.7
31/1/2015 10:01 68.2	5/2/2015 16:01 64.2	11/2/2015 10:31 65.3	16/2/2015 17:01 66.9	25/2/2015 11:31 66.0
31/1/2015 10:31 67.5	5/2/2015 16:31 65.7	11/2/2015 11:01 66.2	16/2/2015 17:31 67.1	25/2/2015 12:01 66.2
31/1/2015 11:01 67.4	5/2/2015 17:01 65.9	11/2/2015 11:31 66.0	16/2/2015 18:01 64.7	25/2/2015 12:31 66.0
31/1/2015 11:31 67.1	5/2/2015 17:31 65.8	11/2/2015 12:01 64.4	16/2/2015 18:31 64.1	25/2/2015 13:01 66.2
31/1/2015 12:01 66.5	5/2/2015 18:01 65.9	11/2/2015 12:31 64.6	17/2/2015 7:01 65.8	25/2/2015 13:31 66.0
31/1/2015 12:31 66.6	5/2/2015 18:31 65.9	11/2/2015 13:01 67.2	17/2/2015 7:31 66.4	25/2/2015 14:01 66.2
31/1/2015 13:01 67.7	5/2/2015 19:01 66.4	11/2/2015 13:31 67.3	17/2/2015 8:01 66.8	25/2/2015 14:31 66.0
31/1/2015 13:31 67.2	6/2/2015 7:01 64.9	11/2/2015 14:01 67.2	17/2/2015 8:31 65.1	25/2/2015 15:01 66.2
31/1/2015 14:01 67.7	6/2/2015 7:31 65.9	11/2/2015 14:31 65.9	17/2/2015 9:01 65.3	25/2/2015 15:31 66.4
31/1/2015 14:31 57.3	6/2/2015 8:01 66.1	11/2/2015 15:01 65.5	17/2/2015 9:31 65.4	25/2/2015 16:01 66.4
31/1/2015 15:01 67.9	6/2/2015 8:31 65.2	11/2/2015 15:31 65.9	17/2/2015 10:01 65.4	25/2/2015 16:31 66.2
31/1/2015 15:31 67.4	6/2/2015 9:01 67.1	11/2/2015 16:01 66.6	17/2/2015 10:3	

Real-time Noise Data	RTN4 (Causeway Bay Community Centre)										
29/1/2015 20:51	64.9	31/1/2015 21:56	63.3	1/2/2015 15:01	61.1	2/2/2015 20:06	60.3	4/2/2015 21:11	53.9	6/2/2015 22:16	62.7
29/1/2015 20:56	65.6	31/1/2015 22:01	63.1	1/2/2015 15:06	61.0	2/2/2015 20:11	61.8	4/2/2015 21:16	59.5	6/2/2015 22:21	59.5
29/1/2015 21:01	65.8	31/1/2015 22:06	62.7	1/2/2015 15:11	59.2	2/2/2015 20:16	59.8	4/2/2015 21:21	59.3	6/2/2015 22:26	60.5
29/1/2015 21:06	64.4	31/1/2015 22:11	63.5	1/2/2015 15:16	58.1	2/2/2015 20:21	62.3	4/2/2015 21:26	56.6	6/2/2015 22:31	61.1
29/1/2015 21:11	64.0	31/1/2015 22:16	64.1	1/2/2015 15:21	54.1	2/2/2015 20:26	59.9	4/2/2015 21:31	60.2	6/2/2015 22:36	61.6
29/1/2015 21:16	65.4	31/1/2015 22:21	63.1	1/2/2015 15:26	60.7	2/2/2015 20:31	59.2	4/2/2015 21:36	60.9	6/2/2015 22:41	62.2
29/1/2015 21:21	65.6	31/1/2015 22:26	64.0	1/2/2015 15:31	61.4	2/2/2015 20:36	61.3	4/2/2015 21:41	61.2	6/2/2015 22:46	62.2
29/1/2015 21:26	65.7	31/1/2015 22:31	61.7	1/2/2015 15:36	63.6	2/2/2015 20:41	59.6	4/2/2015 21:46	59.3	6/2/2015 22:51	62.4
29/1/2015 21:31	64.9	31/1/2015 22:36	64.1	1/2/2015 15:41	59.3	2/2/2015 20:46	57.3	4/2/2015 21:51	58.7	6/2/2015 22:56	60.4
29/1/2015 21:36	64.5	31/1/2015 22:41	63.5	1/2/2015 15:46	62.1	2/2/2015 20:51	59.9	4/2/2015 21:56	60.4	7/2/2015 19:01	59.0
29/1/2015 21:41	65.7	31/1/2015 22:46	63.0	1/2/2015 15:51	58.2	2/2/2015 20:56	60.2	4/2/2015 22:01	57.2	7/2/2015 19:06	59.9
29/1/2015 21:46	65.1	31/1/2015 22:51	62.3	1/2/2015 15:56	58.5	2/2/2015 21:01	56.5	4/2/2015 22:06	60.2	7/2/2015 19:11	59.4
29/1/2015 21:51	64.2	31/1/2015 22:56	62.7	1/2/2015 16:01	59.0	2/2/2015 21:06	59.8	4/2/2015 22:11	57.5	7/2/2015 19:16	57.3
29/1/2015 21:56	64.8	1/2/2015 7:01	53.4	1/2/2015 16:06	58.2	2/2/2015 21:11	54.3	4/2/2015 22:16	59.1	7/2/2015 19:21	56.1
29/1/2015 22:01	65.3	1/2/2015 7:06	53.2	1/2/2015 16:11	60.7	2/2/2015 21:16	61.7	4/2/2015 22:21	61.7	7/2/2015 19:26	51.1
29/1/2015 22:06	65.0	1/2/2015 7:11	48.9	1/2/2015 16:16	64.1	2/2/2015 21:21	57.3	4/2/2015 22:26	57.1	7/2/2015 19:31	60.4
29/1/2015 22:11	64.8	1/2/2015 7:16	63.5	1/2/2015 16:21	63.8	2/2/2015 21:26	55.6	4/2/2015 22:31	57.0	7/2/2015 19:36	60.0
29/1/2015 22:16	65.0	1/2/2015 7:21	57.2	1/2/2015 16:26	64.7	2/2/2015 21:31	57.3	4/2/2015 22:36	60.2	7/2/2015 19:41	61.4
29/1/2015 22:21	66.1	1/2/2015 7:26	65.4	1/2/2015 16:31	64.1	2/2/2015 21:36	59.8	4/2/2015 22:41	59.2	7/2/2015 19:46	61.0
29/1/2015 22:26	65.4	1/2/2015 7:31	59.4	1/2/2015 16:36	62.8	2/2/2015 21:41	60.6	4/2/2015 22:46	56.9	7/2/2015 19:51	61.1
29/1/2015 22:31	65.0	1/2/2015 7:36	56.2	1/2/2015 16:41	59.8	2/2/2015 21:46	60.2	4/2/2015 22:51	58.3	7/2/2015 19:56	60.3
29/1/2015 22:36	65.1	1/2/2015 7:41	56.8	1/2/2015 16:46	58.9	2/2/2015 21:51	61.3	4/2/2015 22:56	58.6	7/2/2015 20:01	61.0
29/1/2015 22:41	64.4	1/2/2015 7:46	58.5	1/2/2015 16:51	60.8	2/2/2015 21:56	59.2	5/2/2015 19:01	62.9	7/2/2015 20:06	57.7
29/1/2015 22:46	66.4	1/2/2015 7:51	58.9	1/2/2015 16:56	51.4	2/2/2015 22:01	60.0	5/2/2015 19:06	62.1	7/2/2015 20:11	60.4
29/1/2015 22:51	65.4	1/2/2015 7:56	58.8	1/2/2015 17:01	55.6	2/2/2015 22:06	57.9	5/2/2015 19:11	62.2	7/2/2015 20:16	60.6
29/1/2015 22:56	66.0	1/2/2015 8:01	58.3	1/2/2015 17:06	58.1	2/2/2015 22:11	59.3	5/2/2015 19:16	62.2	7/2/2015 20:21	59.3
30/1/2015 19:01	66.2	1/2/2015 8:06	60.3	1/2/2015 17:11	59.9	2/2/2015 22:16	60.1	5/2/2015 19:21	63.4	7/2/2015 20:26	60.8
30/1/2015 19:06	66.2	1/2/2015 8:11	60.5	1/2/2015 17:16	61.6	2/2/2015 22:21	58.4	5/2/2015 19:26	62.5	7/2/2015 20:31	60.3
30/1/2015 19:11	66.7	1/2/2015 8:16	60.1	1/2/2015 17:21	65.5	2/2/2015 22:26	61.3	5/2/2015 19:31	64.4	7/2/2015 20:36	57.6
30/1/2015 19:16	66.7	1/2/2015 8:21	59.3	1/2/2015 17:26	64.5	2/2/2015 22:31	58.5	5/2/2015 19:36	61.6	7/2/2015 20:41	62.1
30/1/2015 19:21	67.2	1/2/2015 8:26	61.2	1/2/2015 17:31	64.7	2/2/2015 22:36	60.1	5/2/2015 19:41	61.7	7/2/2015 20:46	57.6
30/1/2015 19:26	66.0	1/2/2015 8:31	59.9	1/2/2015 17:36	64.5	2/2/2015 22:41	57.8	5/2/2015 19:46	61.7	7/2/2015 20:51	58.9
30/1/2015 19:31	66.4	1/2/2015 8:36	60.6	1/2/2015 17:41	64.5	2/2/2015 22:46	59.5	5/2/2015 19:51	62.2	7/2/2015 20:56	60.3
30/1/2015 19:36	67.0	1/2/2015 8:41	61.5	1/2/2015 17:46	64.4	2/2/2015 22:51	58.3	5/2/2015 19:56	61.9	7/2/2015 21:01	58.2
30/1/2015 19:41	67.9	1/2/2015 8:46	62.9	1/2/2015 17:51	64.3	2/2/2015 22:56	56.5	5/2/2015 20:01	61.0	7/2/2015 21:06	59.5
30/1/2015 19:46	66.5	1/2/2015 8:51	64.0	1/2/2015 17:56	65.1	3/2/2015 19:01	62.8	5/2/2015 20:06	60.8	7/2/2015 21:11	57.3
30/1/2015 19:51	67.0	1/2/2015 8:56	61.2	1/2/2015 18:01	65.4	3/2/2015 19:06	61.8	5/2/2015 20:11	61.4	7/2/2015 21:16	59.0
30/1/2015 19:56	66.9	1/2/2015 9:01	60.8	1/2/2015 18:06	63.8	3/2/2015 19:11	63.4	5/2/2015 20:16	61.9	7/2/2015 21:21	59.2
30/1/2015 20:01	66.9	1/2/2015 9:06	60.1	1/2/2015 18:11	64.4	3/2/2015 19:16	61.5	5/2/2015 20:21	61.0	7/2/2015 21:26	59.0
30/1/2015 20:06	67.2	1/2/2015 9:11	61.5	1/2/2015 18:16	64.6	3/2/2015 19:21	62.1	5/2/2015 20:26	61.6	7/2/2015 21:31	60.5
30/1/2015 20:11	67.2	1/2/2015 9:16	58.2	1/2/2015 18:21	64.7	3/2/2015 19:26	62.7	5/2/2015 20:31	59.6	7/2/2015 21:36	57.9
30/1/2015 20:16	65.8	1/2/2015 9:21	61.5	1/2/2015 18:26	65.3	3/2/2015 19:31	63.0	5/2/2015 20:36	59.2	7/2/2015 21:41	57.7
30/1/2015 20:21	67.0	1/2/2015 9:26	57.4	1/2/2015 18:31	64.1	3/2/2015 19:36	62.7	5/2/2015 20:41	60.0	7/2/2015 21:46	59.4
30/1/2015 20:26	66.8	1/2/2015 9:31	60.2	1/2/2015 18:36	64.0	3/2/2015 19:41	61.8	5/2/2015 20:46	61.8	7/2/2015 21:51	59.3
30/1/2015 20:31	66.3	1/2/2015 9:36	61.0	1/2/2015 18:41	63.8	3/2/2015 19:46	61.3	5/2/2015 20:51	61.3	7/2/2015 21:56	56.5
30/1/2015 20:36	66.6	1/2/2015 9:41	59.3	1/2/2015 18:46	64.2	3/2/2015 19:51	61.3	5/2/2015 20:56	61.0	7/2/2015 22:01	57.2
30/1/2015 20:41	66.1	1/2/2015 9:46	59.6	1/2/2015 18:51	63.9	3/2/2015 19:56	62.0	5/2/2015 21:01	60.1	7/2/2015 22:06	61.3
30/1/2015 20:46	65.5	1/2/2015 9:51	58.8	1/2/2015 18:56	64.4	3/2/2015 20:01	61.4	5/2/2015 21:06	58.6	7/2/2015 22:11	56.1
30/1/2015 20:51	65.7	1/2/2015 9:56	60.5	1/2/2015 19:01	63.9	3/2/2015 20:06	58.8	5/2/2015 21:11	59.0	7/2/2015 22:16	61.1
30/1/2015 20:56	65.6	1/2/2015 10:01	61.3	1/2/2015 19:06	63.8	3/2/2015 20:11	60.3	5/2/2015 21:16	55.9	7/2/2015 22:21	59.4
30/1/2015 21:01	64.8	1/2/2015 10:06	60.2	1/2/2015 19:11	64.2	3/2/2015 20:16	61.7	5/2/2015 21:21	58.7	7/2/2015 22:26	55.4
30/1/2015 21:06	65.6	1/2/2015 10:11	61.8	1/2/2015 19:16	63.8	3/2/2015 20:21	61.9	5/2/2015 21:26	58.6	7/2/2015 22:31	61.0
30/1/2015 21:11	65.1	1/2/2015 10:16	60.5	1/2/2015 19:21	63.6	3/2/2015 20:26	61.4	5/2/2015 21:31	59.7	7/2/2015 22:36	56.1
30/1/2015 21:16	65.0	1/2/2015 10:21	64.1	1/2/2015 19:26	63.3	3/2/2015 20:31	59.8	5/2/2015 21:36	61.9	7/2/2015 22:41	53.7
30/1/2015 21:21	64.8	1/2/2015 10:26	60.2	1/2/2015 19:31	63.3	3/2/2015 20:36	62.4	5/2/2015 21:41	60.0	7/2/2015 22:46	55.9
30/1/2015 21:26	64.0	1/2/2015 10:31	61.3	1/2/2015 19:36	64.5	3/2/2015 20:41	58.3	5/2/2015 21:46	59.1	7/2/2015 22:51	57.9
30/1/2015 21:31	63.8	1/2/2015 10:36	60.1	1/2/2015 19:41	62.7	3/2/2015 20:46	56.8	5/2/2015 21:51	59.0	7/2/2015 22:56	53.8
30/1/2015 21:36	65.1	1/2/2015 10:41	58.6	1/2/2015 19:46	64.8	3/2/2015 20:51	59.0	5/2/2015 21:56	60.5	8/2/2015 7:01	60.7
30/1/2015 21:41	65.6	1/2/2015 10:46	57.3	1/2/2015 19:51	63.9	3/2/2015 20:56	58.9	5/2/2015 22:01	58.9	8/2/2015 7:06	61.9
30/1/2015 21:46	65.1	1/2/2015 10:51	58.4	1/2/2015 19:56	63.5	3/2/2015 21:01	58.6	5/2/2015 22:06	68.2	8/2/2015 7:11	60.4
30/1/2015 21:51	65.1	1/2/2015 10:56	56.4	1/2/2015 20:01	64.1	3/2/2015 21:06	61.8	5/2/2015 22:11	59.4	8/2/2015 7:16	62.9
30/1/2015 21:56	64.8	1/2/2015 11:01	61.5	1/2/2015 20:06	63.5	3/2/2015 21:11	59.8	5/2/2015 22:16	62.0	8/2/2015 7:21	61.1
30/1/2015 22:01	64.8	1/2/2015 11:06	59.8	1/2/2015 20:11	63.0	3/2/2015 21:16	60.5	5/2/2015 22:21	59.5	8/2/2015 7:26	60.6
30/1/2015 22:06	65.1	1/2/2015 11:11	61.0	1/2/2015 20:16	64.2	3/2/2015 21:21	58.8	5/2/2015 22:26	61.0	8/2/2015 7:31	60.8
30/1/2015 22:11	64.3	1/2/2015 11:16	61.3	1/2/2015 20:21	65.3	3/2/2015 21:26	59.2	5/2/2015 22:31	60.3	8/2/2015 7:36	61.2
30/1/2015 22:16	65.8	1/2/2015 11:21	61.8	1/2/2015 20:26	63.3	3/2/2015 21:31	58.7	5/2/2015 22:36	62.9	8/2/2015 7:41	62.3
30/1/2015 22:21	65.3	1/2/2015 11:26	60.0	1/2/2015 20:31	63.9	3/2/2015 21:36	59.0	5/2/2015 22:41	59.2	8/2/2015 7:46	61.5
30/1/2015 22:26	65.4	1/2/2015 11:31	57.8	1/2/2015 20:36	62.9	3/2/2015 21:41	57.9	5/2/2015 22:46	57.3	8/2/2015 7:51	61.3
30/1/2015 22:31	64.8	1/2/2015 11:36	57.5	1/2/2015 20:41	62.6	3/2/2015 21:46	65.4	5/2/2015 22:51	60.8	8/2/2015 7:56	60.1
30/1/2015 22:36	64.9	1/2/2015 11:41	58.7	1/2/2015 20:46	62.4	3/2/2015 21:51	59.1	5/2/2015 22:56	58.2	8/2/2015 8:01	60.1
30/1/2015 22:41	64.7	1/2/2015 11:46	60.2	1/2/2015 20:51	63.7	3/2/2015 21:56	55.9	6/2/2015 19:01	58.6	8/2/2015 8:06	



Real-time Noise Data		RTN4 (Causeway Bay Community Centre)									
8/2/2015 11:21	63.1	8/2/2015 20:26	43.4	10/2/2015 21:31	62.1	12/2/2015 22:36	60.6	15/2/2015 7:41	55.5	15/2/2015 16:46	62.8
8/2/2015 11:26	62.6	8/2/2015 20:31	63.5	10/2/2015 21:36	61.7	12/2/2015 22:41	54.5	15/2/2015 7:46	50.6	15/2/2015 16:51	61.5
8/2/2015 11:31	60.1	8/2/2015 20:36	63.2	10/2/2015 21:41	61.4	12/2/2015 22:46	61.5	15/2/2015 7:51	63.4	15/2/2015 16:56	62.5
8/2/2015 11:36	60.8	8/2/2015 20:41	55.9	10/2/2015 21:46	59.9	12/2/2015 22:51	62.5	15/2/2015 7:56	63.4	15/2/2015 17:01	62.4
8/2/2015 11:41	61.2	8/2/2015 20:46	47.8	10/2/2015 21:51	61.9	12/2/2015 22:56	57.9	15/2/2015 8:01	63.2	15/2/2015 17:06	61.2
8/2/2015 11:46	61.8	8/2/2015 20:51	63.2	10/2/2015 21:56	62.5	12/2/2015 23:01	63.2	15/2/2015 8:06	62.7	15/2/2015 17:11	61.9
8/2/2015 11:51	60.6	8/2/2015 20:56	63.2	10/2/2015 22:01	61.4	12/2/2015 23:06	63.3	15/2/2015 8:11	48.5	15/2/2015 17:16	61.8
8/2/2015 11:56	61.8	8/2/2015 21:01	63.4	10/2/2015 22:06	60.6	12/2/2015 23:11	63.2	15/2/2015 8:16	55.3	15/2/2015 17:21	63.5
8/2/2015 12:01	62.2	8/2/2015 21:06	63.6	10/2/2015 22:11	62.4	12/2/2015 23:16	60.7	15/2/2015 8:21	56.3	15/2/2015 17:26	62.1
8/2/2015 12:06	60.1	8/2/2015 21:11	63.5	10/2/2015 22:16	62.8	12/2/2015 23:21	60.9	15/2/2015 8:26	63.7	15/2/2015 17:31	61.4
8/2/2015 12:11	60.3	8/2/2015 21:16	63.3	10/2/2015 22:21	61.3	12/2/2015 23:26	63.1	15/2/2015 8:31	42.1	15/2/2015 17:36	62.2
8/2/2015 12:16	61.2	8/2/2015 21:21	63.4	10/2/2015 22:26	59.9	12/2/2015 23:31	62.3	15/2/2015 8:36	60.3	15/2/2015 17:41	61.1
8/2/2015 12:21	60.4	8/2/2015 21:26	51.6	10/2/2015 22:31	60.5	12/2/2015 23:36	63.0	15/2/2015 8:41	57.3	15/2/2015 17:46	61.2
8/2/2015 12:26	61.0	8/2/2015 21:31	63.1	10/2/2015 22:36	58.8	12/2/2015 23:41	60.6	15/2/2015 8:46	57.4	15/2/2015 17:51	61.0
8/2/2015 12:31	60.7	8/2/2015 21:36	63.4	10/2/2015 22:41	60.2	12/2/2015 23:46	60.9	15/2/2015 8:51	54.6	15/2/2015 17:56	62.2
8/2/2015 12:36	63.2	8/2/2015 21:41	63.5	10/2/2015 22:46	61.2	12/2/2015 23:51	61.1	15/2/2015 8:56	58.3	15/2/2015 18:01	61.5
8/2/2015 12:41	61.4	8/2/2015 21:46	63.6	10/2/2015 22:51	60.7	12/2/2015 23:56	61.9	15/2/2015 9:01	54.1	15/2/2015 18:06	62.2
8/2/2015 12:46	62.2	8/2/2015 21:51	63.2	10/2/2015 22:56	60.8	12/2/2015 24:01	61.9	15/2/2015 9:06	53.8	15/2/2015 18:11	61.6
8/2/2015 12:51	62.1	8/2/2015 21:56	45.8	10/2/2015 19:01	57.7	12/2/2015 24:06	61.8	15/2/2015 9:11	55.9	15/2/2015 18:16	60.7
8/2/2015 12:56	62.6	8/2/2015 22:01	62.8	11/2/2015 19:06	61.3	12/2/2015 24:11	62.3	15/2/2015 9:16	58.5	15/2/2015 18:21	60.0
8/2/2015 13:01	61.3	8/2/2015 22:06	62.4	11/2/2015 19:11	62.0	12/2/2015 24:16	61.9	15/2/2015 9:21	57.3	15/2/2015 18:26	57.2
8/2/2015 13:06	62.5	8/2/2015 22:11	60.0	11/2/2015 19:16	62.9	12/2/2015 24:21	61.3	15/2/2015 9:26	55.6	15/2/2015 18:31	55.1
8/2/2015 13:11	62.7	8/2/2015 22:16	60.2	11/2/2015 19:21	63.4	12/2/2015 24:26	61.0	15/2/2015 9:31	55.3	15/2/2015 18:36	53.4
8/2/2015 13:16	61.6	8/2/2015 22:21	63.0	11/2/2015 19:26	63.0	12/2/2015 24:31	61.7	15/2/2015 9:36	37.3	15/2/2015 18:41	63.1
8/2/2015 13:21	61.0	8/2/2015 22:26	59.9	11/2/2015 19:31	61.5	12/2/2015 24:36	65.0	15/2/2015 9:41	55.5	15/2/2015 18:46	46.4
8/2/2015 13:26	61.5	8/2/2015 22:31	60.4	11/2/2015 19:36	62.6	12/2/2015 24:41	58.1	15/2/2015 9:46	57.4	15/2/2015 18:51	63.6
8/2/2015 13:31	62.1	8/2/2015 22:36	60.2	11/2/2015 19:41	62.6	12/2/2015 24:46	60.9	15/2/2015 9:51	57.3	15/2/2015 18:56	63.4
8/2/2015 13:36	62.4	8/2/2015 22:41	60.5	11/2/2015 19:46	64.9	12/2/2015 24:51	58.8	15/2/2015 9:56	58.1	15/2/2015 19:01	55.0
8/2/2015 13:41	62.6	8/2/2015 22:46	59.5	11/2/2015 19:51	63.4	12/2/2015 24:56	59.6	15/2/2015 10:01	63.7	15/2/2015 19:06	60.9
8/2/2015 13:46	61.7	8/2/2015 22:51	59.2	11/2/2015 19:56	60.5	12/2/2015 25:01	60.1	15/2/2015 10:06	58.4	15/2/2015 19:11	62.5
8/2/2015 13:51	62.0	8/2/2015 22:56	60.0	11/2/2015 20:01	61.0	12/2/2015 25:06	60.0	15/2/2015 10:11	58.2	15/2/2015 19:16	61.1
8/2/2015 13:56	61.8	9/2/2015 19:01	63.5	11/2/2015 20:06	61.7	12/2/2015 25:11	59.8	15/2/2015 10:16	56.1	15/2/2015 19:21	61.1
8/2/2015 14:01	62.1	9/2/2015 19:06	61.7	11/2/2015 20:11	63.1	12/2/2015 25:16	60.8	15/2/2015 10:21	58.6	15/2/2015 19:26	59.9
8/2/2015 14:06	61.1	9/2/2015 19:11	63.2	11/2/2015 20:16	61.9	12/2/2015 25:21	60.2	15/2/2015 10:26	56.5	15/2/2015 19:31	59.4
8/2/2015 14:11	61.4	9/2/2015 19:16	62.9	11/2/2015 20:21	61.6	12/2/2015 25:26	59.5	15/2/2015 10:31	62.9	15/2/2015 19:36	60.7
8/2/2015 14:16	61.6	9/2/2015 19:21	62.8	11/2/2015 20:26	61.8	12/2/2015 25:31	60.9	15/2/2015 10:36	50.0	15/2/2015 19:41	60.3
8/2/2015 14:21	61.4	9/2/2015 19:26	61.7	11/2/2015 20:31	60.2	12/2/2015 25:36	60.4	15/2/2015 10:41	63.2	15/2/2015 19:46	62.1
8/2/2015 14:26	62.4	9/2/2015 19:31	62.0	11/2/2015 20:36	61.6	12/2/2015 25:41	60.8	15/2/2015 10:46	63.1	15/2/2015 19:51	62.4
8/2/2015 14:31	61.4	9/2/2015 19:36	62.2	11/2/2015 20:41	60.3	12/2/2015 25:46	60.8	15/2/2015 10:51	63.6	15/2/2015 19:56	60.7
8/2/2015 14:36	62.5	9/2/2015 19:41	62.8	11/2/2015 20:46	61.9	12/2/2015 25:51	60.3	15/2/2015 10:56	64.6	15/2/2015 20:01	59.4
8/2/2015 14:41	61.5	9/2/2015 19:46	62.5	11/2/2015 20:51	60.4	12/2/2015 25:56	59.0	15/2/2015 11:01	52.2	15/2/2015 20:06	58.2
8/2/2015 14:46	62.8	9/2/2015 19:51	61.9	11/2/2015 20:56	61.7	12/2/2015 26:01	58.9	15/2/2015 11:06	50.6	15/2/2015 20:11	60.3
8/2/2015 14:51	62.8	9/2/2015 19:56	60.9	11/2/2015 21:01	59.9	12/2/2015 26:06	59.1	15/2/2015 11:11	62.4	15/2/2015 20:16	59.2
8/2/2015 14:56	62.3	9/2/2015 20:01	62.2	11/2/2015 21:06	59.2	12/2/2015 26:11	59.9	15/2/2015 11:16	63.1	15/2/2015 20:21	58.9
8/2/2015 15:01	62.6	9/2/2015 20:06	62.1	11/2/2015 21:11	59.9	12/2/2015 26:16	59.3	15/2/2015 11:21	52.5	15/2/2015 20:26	60.0
8/2/2015 15:06	62.3	9/2/2015 20:11	61.2	11/2/2015 21:16	60.7	12/2/2015 26:21	62.6	15/2/2015 11:26	47.8	15/2/2015 20:31	58.8
8/2/2015 15:11	63.7	9/2/2015 20:16	61.8	11/2/2015 21:21	59.1	12/2/2015 26:26	59.8	15/2/2015 11:31	37.3	15/2/2015 20:36	61.3
8/2/2015 15:16	56.2	9/2/2015 20:21	59.9	11/2/2015 21:26	60.2	12/2/2015 26:31	59.4	15/2/2015 11:36	63.6	15/2/2015 20:41	60.1
8/2/2015 15:21	63.3	9/2/2015 20:26	62.1	11/2/2015 21:31	59.8	12/2/2015 26:36	60.8	15/2/2015 11:41	63.5	15/2/2015 20:46	59.4
8/2/2015 15:26	55.9	9/2/2015 20:31	61.6	11/2/2015 21:36	62.2	12/2/2015 26:41	60.0	15/2/2015 11:46	49.2	15/2/2015 20:51	57.8
8/2/2015 15:31	63.4	9/2/2015 20:36	61.7	11/2/2015 21:41	60.7	12/2/2015 26:46	60.7	15/2/2015 11:51	63.6	15/2/2015 20:56	58.6
8/2/2015 15:36	63.3	9/2/2015 20:41	59.6	11/2/2015 21:46	59.3	12/2/2015 26:51	58.6	15/2/2015 11:56	51.1	15/2/2015 21:01	59.3
8/2/2015 15:41	59.2	9/2/2015 20:46	61.5	11/2/2015 21:51	60.9	12/2/2015 26:56	57.5	15/2/2015 12:01	53.7	15/2/2015 21:06	59.9
8/2/2015 15:46	63.4	9/2/2015 20:51	60.0	11/2/2015 21:56	61.3	12/2/2015 27:01	53.7	15/2/2015 12:06	63.4	15/2/2015 21:11	58.6
8/2/2015 15:51	52.8	9/2/2015 20:56	58.2	11/2/2015 22:01	60.5	12/2/2015 27:06	58.9	15/2/2015 12:11	52.4	15/2/2015 21:16	60.1
8/2/2015 15:56	50.4	9/2/2015 21:01	58.0	11/2/2015 22:06	59.9	12/2/2015 27:11	59.3	15/2/2015 12:16	51.8	15/2/2015 21:21	60.8
8/2/2015 16:01	63.6	9/2/2015 21:06	59.5	11/2/2015 22:11	61.3	12/2/2015 27:16	61.6	15/2/2015 12:21	62.8	15/2/2015 21:26	58.4
8/2/2015 16:06	51.9	9/2/2015 21:11	59.1	11/2/2015 22:16	60.7	12/2/2015 27:21	59.1	15/2/2015 12:26	63.3	15/2/2015 21:31	59.9
8/2/2015 16:11	58.5	9/2/2015 21:16	59.9	11/2/2015 22:21	60.1	12/2/2015 27:26	62.9	15/2/2015 12:31	62.3	15/2/2015 21:36	60.9
8/2/2015 16:16	63.6	9/2/2015 21:21	60.0	11/2/2015 22:26	59.7	12/2/2015 27:31	61.6	15/2/2015 12:36	62.9	15/2/2015 21:41	59.0
8/2/2015 16:21	63.3	9/2/2015 21:26	59.1	11/2/2015 22:31	60.1	12/2/2015 27:36	60.1	15/2/2015 12:41	62.7	15/2/2015 21:46	59.1
8/2/2015 16:26	63.2	9/2/2015 21:31	57.2	11/2/2015 22:36	61.3	12/2/2015 27:41	62.1	15/2/2015 12:46	63.1	15/2/2015 21:51	58.5
8/2/2015 16:31	50.0	9/2/2015 21:36	60.9	11/2/2015 22:41	60.9	12/2/2015 27:46	59.3	15/2/2015 12:51	63.2	15/2/2015 21:56	59.6
8/2/2015 16:36	37.3	9/2/2015 21:41	60.7	11/2/2015 22:46	60.5	12/2/2015 27:51	60.0	15/2/2015 12:56	63.5	15/2/2015 22:01	61.0
8/2/2015 16:41	63.6	9/2/2015 21:46	59.4	11/2/2015 22:51	60.2	12/2/2015 27:56	59.1	15/2/2015 13:01	57.9	15/2/2015 22:06	61.4
8/2/2015 16:46	63.0	9/2/2015 21:51	60.5	11/2/2015 22:56	57.7	12/2/2015 28:01	61.0	15/2/2015 13:06	51.4	15/2/2015 22:11	60.7
8/2/2015 16:51	63.4	9/2/2015 21:56	59.6	12/2/2015 19:01	61.1	12/2/2015 28:06	58.2	15/2/2015 13:11	59.8	15/2/2015 22:16	59.9
8/2/2015 16:56	62.4	9/2/2015 22:01	60.3	12/2/2015 19:06	62.3	12/2/2015 28:11	58.5	15/2/2015 13:16	53.2	15/2/2015 22:21	60.8
8/2/2015 17:01	63.7	9/2/2015 22:06	58.1	12/2/2015 19:11	62.8	12/2/2015 28:16	58.5	15/2/2015 13:21	49.7	15/2/2015 22:26	61.8
8/2/2015 17:06	63.1	9/2/2015 22:11	61.7	12/2/2015 19:16	64.2	12/2/2015 28:21	60.2				

Real-time Noise Data		RTN4 (Causeway Bay Community Centre)									
16/2/2015 21:51	58.1	18/2/2015 22:56	63.6	19/2/2015 16:01	62.9	20/2/2015 9:06	53.9	20/2/2015 18:11	60.0	21/2/2015 11:16	54.5
16/2/2015 21:56	58.3	19/2/2015 7:01	62.7	19/2/2015 16:06	63.2	20/2/2015 9:11	63.3	20/2/2015 18:16	56.0	21/2/2015 11:21	55.9
16/2/2015 22:01	60.7	19/2/2015 7:06	60.9	19/2/2015 16:11	62.9	20/2/2015 9:16	62.6	20/2/2015 18:21	60.3	21/2/2015 11:26	56.3
16/2/2015 22:06	58.4	19/2/2015 7:11	61.9	19/2/2015 16:16	63.2	20/2/2015 9:21	63.3	20/2/2015 18:26	58.8	21/2/2015 11:31	58.4
16/2/2015 22:11	60.7	19/2/2015 7:16	61.4	19/2/2015 16:21	62.6	20/2/2015 9:26	63.6	20/2/2015 18:31	57.8	21/2/2015 11:36	58.4
16/2/2015 22:16	59.0	19/2/2015 7:21	61.6	19/2/2015 16:26	62.9	20/2/2015 9:31	54.9	20/2/2015 18:36	57.8	21/2/2015 11:41	57.0
16/2/2015 22:21	53.9	19/2/2015 7:26	66.0	19/2/2015 16:31	62.9	20/2/2015 9:36	51.9	20/2/2015 18:41	59.1	21/2/2015 11:46	57.9
16/2/2015 22:26	60.0	19/2/2015 7:31	61.6	19/2/2015 16:36	62.6	20/2/2015 9:41	62.8	20/2/2015 18:46	59.8	21/2/2015 11:51	60.9
16/2/2015 22:31	59.1	19/2/2015 7:36	61.4	19/2/2015 16:41	63.2	20/2/2015 9:46	63.1	20/2/2015 18:51	59.6	21/2/2015 11:56	59.7
16/2/2015 22:36	57.0	19/2/2015 7:41	61.9	19/2/2015 16:46	63.4	20/2/2015 9:51	56.0	20/2/2015 18:56	59.1	21/2/2015 12:01	59.6
16/2/2015 22:41	60.9	19/2/2015 7:46	61.2	19/2/2015 16:51	63.3	20/2/2015 9:56	63.5	20/2/2015 19:01	57.5	21/2/2015 12:06	58.8
16/2/2015 22:46	60.5	19/2/2015 7:51	61.6	19/2/2015 16:56	63.6	20/2/2015 10:01	63.3	20/2/2015 19:06	56.8	21/2/2015 12:11	58.3
16/2/2015 22:51	59.2	19/2/2015 7:56	62.2	19/2/2015 17:01	63.6	20/2/2015 10:06	52.5	20/2/2015 19:11	51.9	21/2/2015 12:16	58.7
16/2/2015 22:56	61.4	19/2/2015 8:01	63.5	19/2/2015 17:06	63.5	20/2/2015 10:11	60.7	20/2/2015 19:16	57.8	21/2/2015 12:21	55.2
17/2/2015 19:01	63.5	19/2/2015 8:06	61.9	19/2/2015 17:11	63.2	20/2/2015 10:16	43.4	20/2/2015 19:21	54.0	21/2/2015 12:26	58.4
17/2/2015 19:06	63.6	19/2/2015 8:11	62.4	19/2/2015 17:16	63.2	20/2/2015 10:21	58.2	20/2/2015 19:26	54.8	21/2/2015 12:31	56.6
17/2/2015 19:11	58.6	19/2/2015 8:16	42.1	19/2/2015 17:21	63.4	20/2/2015 10:26	53.3	20/2/2015 19:31	45.1	21/2/2015 12:36	59.6
17/2/2015 19:16	60.2	19/2/2015 8:21	62.1	19/2/2015 17:26	62.6	20/2/2015 10:31	56.1	20/2/2015 19:36	45.8	21/2/2015 12:41	56.1
17/2/2015 19:21	60.3	19/2/2015 8:26	61.5	19/2/2015 17:31	62.5	20/2/2015 10:36	55.3	20/2/2015 19:41	56.5	21/2/2015 12:46	56.0
17/2/2015 19:26	54.2	19/2/2015 8:31	63.5	19/2/2015 17:36	63.6	20/2/2015 10:41	53.1	20/2/2015 19:46	63.5	21/2/2015 12:51	57.7
17/2/2015 19:31	60.1	19/2/2015 8:36	61.8	19/2/2015 17:41	63.0	20/2/2015 10:46	58.9	20/2/2015 19:51	63.4	21/2/2015 12:56	58.0
17/2/2015 19:36	61.6	19/2/2015 8:41	62.9	19/2/2015 17:46	62.1	20/2/2015 10:51	55.5	20/2/2015 19:56	62.7	21/2/2015 13:01	55.1
17/2/2015 19:41	62.3	19/2/2015 8:46	62.1	19/2/2015 17:51	62.5	20/2/2015 10:56	60.8	20/2/2015 20:01	73.0	21/2/2015 13:06	52.5
17/2/2015 19:46	61.6	19/2/2015 8:51	62.7	19/2/2015 17:56	62.6	20/2/2015 11:01	58.0	20/2/2015 20:06	74.0	21/2/2015 13:11	57.0
17/2/2015 19:51	62.0	19/2/2015 8:56	62.6	19/2/2015 18:01	63.0	20/2/2015 11:06	57.2	20/2/2015 20:11	71.4	21/2/2015 13:16	60.5
17/2/2015 19:56	60.1	19/2/2015 9:01	62.7	19/2/2015 18:06	62.1	20/2/2015 11:11	52.4	20/2/2015 20:16	71.7	21/2/2015 13:21	57.4
17/2/2015 20:01	59.4	19/2/2015 9:06	54.2	19/2/2015 18:11	62.0	20/2/2015 11:16	56.3	20/2/2015 20:21	74.3	21/2/2015 13:26	54.7
17/2/2015 20:06	60.8	19/2/2015 9:11	62.7	19/2/2015 18:16	62.2	20/2/2015 11:21	58.5	20/2/2015 20:26	63.1	21/2/2015 13:31	56.5
17/2/2015 20:11	60.0	19/2/2015 9:16	62.9	19/2/2015 18:21	62.1	20/2/2015 11:26	57.8	20/2/2015 20:31	55.4	21/2/2015 13:36	55.9
17/2/2015 20:16	60.8	19/2/2015 9:21	51.9	19/2/2015 18:26	62.1	20/2/2015 11:31	56.5	20/2/2015 20:36	57.0	21/2/2015 13:41	56.7
17/2/2015 20:21	62.1	19/2/2015 9:26	55.9	19/2/2015 18:31	62.2	20/2/2015 11:36	54.2	20/2/2015 20:41	53.4	21/2/2015 13:46	52.7
17/2/2015 20:26	60.6	19/2/2015 9:31	62.9	19/2/2015 18:36	62.4	20/2/2015 11:41	63.2	20/2/2015 20:46	63.6	21/2/2015 13:51	58.8
17/2/2015 20:31	60.1	19/2/2015 9:36	47.8	19/2/2015 18:41	60.1	20/2/2015 11:46	62.8	20/2/2015 20:51	53.3	21/2/2015 13:56	57.0
17/2/2015 20:36	60.0	19/2/2015 9:41	50.6	19/2/2015 18:46	57.9	20/2/2015 11:51	63.2	20/2/2015 20:56	63.6	21/2/2015 14:01	53.4
17/2/2015 20:41	56.0	19/2/2015 9:46	52.1	19/2/2015 18:51	60.2	20/2/2015 11:56	63.6	20/2/2015 21:01	63.6	21/2/2015 14:06	56.5
17/2/2015 20:46	59.2	19/2/2015 9:51	63.4	19/2/2015 18:56	57.2	20/2/2015 12:01	63.7	20/2/2015 21:06	53.7	21/2/2015 14:11	57.0
17/2/2015 20:51	60.7	19/2/2015 9:56	56.6	19/2/2015 19:01	58.9	20/2/2015 12:06	63.1	20/2/2015 21:11	54.8	21/2/2015 14:16	61.7
17/2/2015 20:56	61.0	19/2/2015 10:01	63.3	19/2/2015 19:06	59.7	20/2/2015 12:11	45.8	20/2/2015 21:16	59.0	21/2/2015 14:21	57.0
17/2/2015 21:01	60.0	19/2/2015 10:06	50.2	19/2/2015 19:11	58.2	20/2/2015 12:16	62.7	20/2/2015 21:21	57.2	21/2/2015 14:26	52.9
17/2/2015 21:06	59.8	19/2/2015 10:11	55.2	19/2/2015 19:16	56.3	20/2/2015 12:21	63.2	20/2/2015 21:26	56.6	21/2/2015 14:31	59.4
17/2/2015 21:11	58.7	19/2/2015 10:16	51.9	19/2/2015 19:21	55.2	20/2/2015 12:26	63.7	20/2/2015 21:31	56.0	21/2/2015 14:36	60.6
17/2/2015 21:16	58.9	19/2/2015 10:21	56.4	19/2/2015 19:26	58.7	20/2/2015 12:31	63.3	20/2/2015 21:36	63.4	21/2/2015 14:41	57.4
17/2/2015 21:21	57.8	19/2/2015 10:26	58.6	19/2/2015 19:31	49.4	20/2/2015 12:36	63.5	20/2/2015 21:41	62.8	21/2/2015 14:46	59.4
17/2/2015 21:26	59.4	19/2/2015 10:31	54.7	19/2/2015 19:36	51.6	20/2/2015 12:41	60.2	20/2/2015 21:46	61.9	21/2/2015 14:51	56.1
17/2/2015 21:31	60.0	19/2/2015 10:36	58.0	19/2/2015 19:41	57.3	20/2/2015 12:46	59.7	20/2/2015 21:51	63.1	21/2/2015 14:56	56.5
17/2/2015 21:36	60.3	19/2/2015 10:41	56.2	19/2/2015 19:46	51.6	20/2/2015 12:51	60.5	20/2/2015 21:56	62.4	21/2/2015 15:01	58.8
17/2/2015 21:41	61.9	19/2/2015 10:46	58.9	19/2/2015 19:51	57.5	20/2/2015 12:56	57.8	20/2/2015 22:01	62.7	21/2/2015 15:06	55.4
17/2/2015 21:46	57.8	19/2/2015 10:51	51.9	19/2/2015 19:56	56.3	20/2/2015 13:01	58.0	20/2/2015 22:06	63.0	21/2/2015 15:11	60.7
17/2/2015 21:51	58.0	19/2/2015 10:56	59.4	19/2/2015 20:01	54.1	20/2/2015 13:06	50.9	20/2/2015 22:11	62.3	21/2/2015 15:16	55.4
17/2/2015 21:56	59.7	19/2/2015 11:01	63.3	19/2/2015 20:06	55.7	20/2/2015 13:11	59.5	20/2/2015 22:16	62.8	21/2/2015 15:21	58.9
17/2/2015 22:01	59.8	19/2/2015 11:06	58.1	19/2/2015 20:11	63.3	20/2/2015 13:16	57.8	20/2/2015 22:21	61.4	21/2/2015 15:26	60.9
17/2/2015 22:06	59.3	19/2/2015 11:11	63.3	19/2/2015 20:16	57.5	20/2/2015 13:21	58.6	20/2/2015 22:26	62.0	21/2/2015 15:31	50.4
17/2/2015 22:11	59.5	19/2/2015 11:16	50.2	19/2/2015 20:21	56.6	20/2/2015 13:26	58.9	20/2/2015 22:31	62.6	21/2/2015 15:36	56.9
17/2/2015 22:16	59.9	19/2/2015 11:21	63.4	19/2/2015 20:26	56.3	20/2/2015 13:31	58.2	20/2/2015 22:36	61.9	21/2/2015 15:41	61.9
17/2/2015 22:21	57.8	19/2/2015 11:26	54.3	19/2/2015 20:31	54.2	20/2/2015 13:36	56.2	20/2/2015 22:41	61.5	21/2/2015 15:46	56.1
17/2/2015 22:26	58.2	19/2/2015 11:31	63.6	19/2/2015 20:36	63.6	20/2/2015 13:41	57.5	20/2/2015 22:46	61.7	21/2/2015 15:51	58.5
17/2/2015 22:31	59.9	19/2/2015 11:36	63.1	19/2/2015 20:41	55.8	20/2/2015 13:46	56.1	20/2/2015 22:51	61.3	21/2/2015 15:56	59.0
17/2/2015 22:36	61.8	19/2/2015 11:41	63.3	19/2/2015 20:46	54.8	20/2/2015 13:51	56.4	20/2/2015 22:56	61.2	21/2/2015 16:01	56.1
17/2/2015 22:41	60.9	19/2/2015 11:46	63.1	19/2/2015 20:51	57.1	20/2/2015 13:56	55.1	21/2/2015 7:01	61.2	21/2/2015 16:06	56.5
17/2/2015 22:46	59.1	19/2/2015 11:51	62.4	19/2/2015 20:56	57.5	20/2/2015 14:01	57.6	21/2/2015 7:06	61.5	21/2/2015 16:11	51.2
17/2/2015 22:51	59.6	19/2/2015 11:56	62.5	19/2/2015 21:01	54.1	20/2/2015 14:06	57.5	21/2/2015 7:11	62.9	21/2/2015 16:16	56.8
17/2/2015 22:56	60.5	19/2/2015 12:01	63.2	19/2/2015 21:06	58.6	20/2/2015 14:11	57.7	21/2/2015 7:16	61.7	21/2/2015 16:21	54.3
18/2/2015 19:01	60.7	19/2/2015 12:06	62.5	19/2/2015 21:11	56.3	20/2/2015 14:16	53.5	21/2/2015 7:21	61.2	21/2/2015 16:26	56.3
18/2/2015 19:06	67.4	19/2/2015 12:11	63.0	19/2/2015 21:16	58.5	20/2/2015 14:21	56.2	21/2/2015 7:26	61.1	21/2/2015 16:31	58.3
18/2/2015 19:11	59.6	19/2/2015 12:16	62.6	19/2/2015 21:21	63.1	20/2/2015 14:26	55.6	21/2/2015 7:31	61.0	21/2/2015 16:36	57.7
18/2/2015 19:16	60.9	19/2/2015 12:21	63.1	19/2/2015 21:26	55.6	20/2/2015 14:31	58.8	21/2/2015 7:36	61.1	21/2/2015 16:41	58.3
18/2/2015 19:21	57.7	19/2/2015 12:26	63.1	19/2/2015 21:31	62.8	20/2/2015 14:36	53.5	21/2/2015 7:41	61.5	21/2/2015 16:46	54.6
18/2/2015 19:26	60.0	19/2/2015 12:31	62.7	19/2/2015 21:36	62.5	20/2/2015 14:41	55.4	21/2/2015 7:46	61.5	21/2/2015 16:51	59.0
18/2/2015 19:31	58.4	19/2/2015 12:36	63.7	19/2/2015 21:41	61.6	20/2/2015 14:46	52.1	21/2/2015 7:51	62.1	21/2/2015 16:5	

Real-time Noise Data	RTN4 (Causeway Bay Community Centre)										
21/2/2015 20:21	56.5	22/2/2015 13:26	56.4	22/2/2015 22:31	60.5	25/2/2015 19:36	60.2	27/2/2015 20:41	51.9	28/1/2015 6:31	65.2
21/2/2015 20:26	54.1	22/2/2015 13:31	59.0	22/2/2015 22:36	58.3	25/2/2015 19:41	61.4	27/2/2015 20:46	54.2	28/1/2015 6:36	64.8
21/2/2015 20:31	54.2	22/2/2015 13:36	56.2	22/2/2015 22:41	60.1	25/2/2015 19:46	60.5	27/2/2015 20:51	59.8	28/1/2015 6:41	65.9
21/2/2015 20:36	56.4	22/2/2015 13:41	58.8	22/2/2015 22:46	60.0	25/2/2015 19:51	58.9	27/2/2015 20:56	57.3	28/1/2015 6:46	66.2
21/2/2015 20:41	57.7	22/2/2015 13:46	56.6	22/2/2015 22:51	57.3	25/2/2015 19:56	58.1	27/2/2015 21:01	55.6	28/1/2015 6:51	66.4
21/2/2015 20:46	55.9	22/2/2015 13:51	58.9	22/2/2015 22:56	59.6	25/2/2015 20:01	60.6	27/2/2015 21:06	57.5	28/1/2015 6:56	66.4
21/2/2015 20:51	54.2	22/2/2015 13:56	56.7	23/2/2015 19:01	61.8	25/2/2015 20:06	59.3	27/2/2015 21:11	56.5	28/1/2015 7:01	66.8
21/2/2015 20:56	57.6	22/2/2015 14:01	58.6	23/2/2015 19:06	61.0	25/2/2015 20:11	58.1	27/2/2015 21:16	58.3	28/1/2015 7:06	65.2
21/2/2015 21:01	58.6	22/2/2015 14:06	53.1	23/2/2015 19:11	60.9	25/2/2015 20:16	59.9	27/2/2015 21:21	53.5	28/1/2015 7:11	64.9
21/2/2015 21:06	63.3	22/2/2015 14:11	58.5	23/2/2015 19:16	62.2	25/2/2015 20:21	58.8	27/2/2015 21:26	55.8	28/1/2015 7:16	66.2
21/2/2015 21:11	55.1	22/2/2015 14:16	59.9	23/2/2015 19:21	60.8	25/2/2015 20:26	61.3	27/2/2015 21:31	57.3	28/1/2015 7:21	65.5
21/2/2015 21:16	55.2	22/2/2015 14:21	55.1	23/2/2015 19:26	61.3	25/2/2015 20:31	59.4	27/2/2015 21:36	56.5	28/1/2015 7:26	65.3
21/2/2015 21:21	55.0	22/2/2015 14:26	56.6	23/2/2015 19:31	60.9	25/2/2015 20:36	56.8	27/2/2015 21:41	58.4	28/1/2015 7:31	65.2
21/2/2015 21:26	55.9	22/2/2015 14:31	57.7	23/2/2015 19:36	60.1	25/2/2015 20:41	59.4	27/2/2015 21:46	55.4	28/1/2015 7:36	65.4
21/2/2015 21:31	56.9	22/2/2015 14:36	55.2	23/2/2015 19:41	60.4	25/2/2015 20:46	57.4	27/2/2015 21:51	57.2	28/1/2015 7:41	65.4
21/2/2015 21:36	54.7	22/2/2015 14:41	57.2	23/2/2015 19:46	60.7	25/2/2015 20:51	55.6	27/2/2015 21:56	57.5	28/1/2015 7:46	65.2
21/2/2015 21:41	59.1	22/2/2015 14:46	52.8	23/2/2015 19:51	60.5	25/2/2015 20:56	53.3	27/2/2015 22:01	56.2	28/1/2015 7:51	65.3
21/2/2015 21:46	57.6	22/2/2015 14:51	55.1	23/2/2015 19:56	59.5	25/2/2015 21:01	56.2	27/2/2015 22:06	58.8	28/1/2015 7:56	65.3
21/2/2015 21:51	55.1	22/2/2015 14:56	57.5	23/2/2015 20:01	59.7	25/2/2015 21:06	56.1	27/2/2015 22:11	57.2	29/1/2015 0:01	65.8
21/2/2015 21:56	57.1	22/2/2015 15:01	57.9	23/2/2015 20:06	58.5	25/2/2015 21:11	58.2	27/2/2015 22:16	59.6	29/1/2015 0:06	65.6
21/2/2015 22:01	56.3	22/2/2015 15:06	60.7	23/2/2015 20:11	59.3	25/2/2015 21:16	58.2	27/2/2015 22:21	57.5	29/1/2015 0:11	64.8
21/2/2015 22:06	58.4	22/2/2015 15:11	57.9	23/2/2015 20:16	60.0	25/2/2015 21:21	59.2	27/2/2015 22:26	58.6	29/1/2015 0:16	64.3
21/2/2015 22:11	54.6	22/2/2015 15:16	59.2	23/2/2015 20:21	58.6	25/2/2015 21:26	59.8	27/2/2015 22:31	57.4	29/1/2015 0:21	64.4
21/2/2015 22:16	54.1	22/2/2015 15:21	58.8	23/2/2015 20:26	58.8	25/2/2015 21:31	56.5	27/2/2015 22:36	57.6	29/1/2015 0:26	64.9
21/2/2015 22:21	56.3	22/2/2015 15:26	57.8	23/2/2015 20:31	55.2	25/2/2015 21:36	59.9	27/2/2015 22:41	55.9	29/1/2015 0:31	64.3
21/2/2015 22:26	58.1	22/2/2015 15:31	52.8	23/2/2015 20:36	59.0	25/2/2015 21:41	57.4	27/2/2015 22:46	55.1	29/1/2015 0:36	64.5
21/2/2015 22:31	51.1	22/2/2015 15:36	58.2	23/2/2015 20:41	56.9	25/2/2015 21:46	54.6	27/2/2015 22:51	55.4	29/1/2015 0:41	62.6
21/2/2015 22:36	55.1	22/2/2015 15:41	58.5	23/2/2015 20:46	56.7	25/2/2015 21:51	59.7	27/2/2015 22:56	53.1	29/1/2015 0:46	63.4
21/2/2015 22:41	57.6	22/2/2015 15:46	53.5	23/2/2015 20:51	59.2	25/2/2015 21:56	59.8	28/1/2015 0:51	63.7	29/1/2015 0:51	63.7
21/2/2015 22:46	56.8	22/2/2015 15:51	61.4	23/2/2015 20:56	55.8	25/2/2015 22:01	55.5	28/1/2015 0:56	64.5	29/1/2015 0:56	64.5
21/2/2015 22:51	57.4	22/2/2015 15:56	58.4	23/2/2015 21:01	48.9	25/2/2015 22:06	59.5	28/1/2015 1:01	63.7	29/1/2015 1:01	62.8
21/2/2015 22:56	54.7	22/2/2015 16:01	58.5	23/2/2015 21:06	54.0	25/2/2015 22:11	60.3	28/1/2015 1:06	61.5	29/1/2015 1:06	61.5
22/2/2015 7:01	61.4	22/2/2015 16:06	58.6	23/2/2015 21:11	56.8	25/2/2015 22:16	59.9	28/1/2015 1:11	63.5	29/1/2015 1:11	62.7
22/2/2015 7:06	62.4	22/2/2015 16:11	56.3	23/2/2015 21:16	59.1	25/2/2015 22:21	60.4	28/1/2015 1:16	63.5	29/1/2015 1:16	68.3
22/2/2015 7:11	62.5	22/2/2015 16:16	55.7	23/2/2015 21:21	57.6	25/2/2015 22:26	59.9	28/1/2015 0:16	64.3	29/1/2015 1:21	60.1
22/2/2015 7:16	62.8	22/2/2015 16:21	58.5	23/2/2015 21:26	54.8	25/2/2015 22:31	53.1	28/1/2015 0:21	63.1	29/1/2015 1:26	60.6
22/2/2015 7:21	69.4	22/2/2015 16:26	57.5	23/2/2015 21:31	59.4	25/2/2015 22:36	56.1	28/1/2015 0:26	63.4	29/1/2015 1:31	62.2
22/2/2015 7:26	61.5	22/2/2015 16:31	55.1	23/2/2015 21:36	57.2	25/2/2015 22:41	59.3	28/1/2015 0:31	62.6	29/1/2015 1:36	60.2
22/2/2015 7:31	61.8	22/2/2015 16:36	58.3	23/2/2015 21:41	59.4	25/2/2015 22:46	54.2	28/1/2015 0:36	61.1	29/1/2015 1:41	59.0
22/2/2015 7:36	62.6	22/2/2015 16:41	57.9	23/2/2015 21:46	54.6	25/2/2015 22:51	55.6	28/1/2015 0:41	61.3	29/1/2015 1:46	60.4
22/2/2015 7:41	63.4	22/2/2015 16:46	58.6	23/2/2015 21:51	58.8	25/2/2015 22:56	57.9	28/1/2015 0:46	61.0	29/1/2015 1:51	62.3
22/2/2015 7:46	62.0	22/2/2015 16:51	58.9	23/2/2015 21:56	58.6	26/2/2015 19:01	61.2	28/1/2015 0:51	60.5	29/1/2015 1:56	58.5
22/2/2015 7:51	63.0	22/2/2015 16:56	56.6	23/2/2015 22:01	57.0	26/2/2015 19:06	61.7	28/1/2015 0:56	61.0	29/1/2015 2:01	59.2
22/2/2015 7:56	40.3	22/2/2015 17:01	55.8	23/2/2015 22:06	52.9	26/2/2015 19:11	61.3	28/1/2015 1:01	60.7	29/1/2015 2:06	58.0
22/2/2015 8:01	63.0	22/2/2015 17:06	52.2	23/2/2015 22:11	57.2	26/2/2015 19:16	61.3	28/1/2015 1:06	61.5	29/1/2015 2:11	58.8
22/2/2015 8:06	54.9	22/2/2015 17:11	56.1	23/2/2015 22:16	59.4	26/2/2015 19:21	61.2	28/1/2015 1:11	61.4	29/1/2015 2:16	59.3
22/2/2015 8:11	63.3	22/2/2015 17:16	55.3	23/2/2015 22:21	61.4	26/2/2015 19:26	64.8	28/1/2015 1:16	60.4	29/1/2015 2:21	54.1
22/2/2015 8:16	62.9	22/2/2015 17:21	55.0	23/2/2015 22:26	57.8	26/2/2015 19:31	62.0	28/1/2015 1:21	61.6	29/1/2015 2:26	57.3
22/2/2015 8:21	54.6	22/2/2015 17:26	63.3	23/2/2015 22:31	55.0	26/2/2015 19:36	61.3	28/1/2015 1:26	61.6	29/1/2015 2:31	56.6
22/2/2015 8:26	48.9	22/2/2015 17:31	56.3	23/2/2015 22:36	59.3	26/2/2015 19:41	63.5	28/1/2015 1:31	62.2	29/1/2015 2:36	55.7
22/2/2015 8:31	63.1	22/2/2015 17:36	53.8	23/2/2015 22:41	59.4	26/2/2015 19:46	59.9	28/1/2015 1:36	60.3	29/1/2015 2:41	54.0
22/2/2015 8:36	63.2	22/2/2015 17:41	56.2	23/2/2015 22:46	59.0	26/2/2015 19:51	60.2	28/1/2015 1:41	60.9	29/1/2015 2:46	53.1
22/2/2015 8:41	63.3	22/2/2015 17:46	52.4	23/2/2015 22:51	57.9	26/2/2015 19:56	60.5	28/1/2015 1:46	57.9	29/1/2015 2:51	54.4
22/2/2015 8:46	63.6	22/2/2015 17:51	47.8	23/2/2015 22:56	54.1	26/2/2015 20:01	61.2	28/1/2015 1:51	60.0	29/1/2015 2:56	54.6
22/2/2015 8:51	49.7	22/2/2015 17:56	51.4	24/2/2015 19:01	63.3	26/2/2015 20:06	61.0	28/1/2015 1:56	58.8	29/1/2015 3:01	50.6
22/2/2015 8:56	46.4	22/2/2015 18:01	54.9	24/2/2015 19:06	62.2	26/2/2015 20:11	60.1	28/1/2015 2:01	58.6	29/1/2015 3:06	59.1
22/2/2015 9:01	55.2	22/2/2015 18:06	48.9	24/2/2015 19:11	57.8	26/2/2015 20:16	59.0	28/1/2015 2:06	59.0	29/1/2015 3:11	43.6
22/2/2015 9:06	48.5	22/2/2015 18:11	54.7	24/2/2015 19:16	61.0	26/2/2015 20:21	58.8	28/1/2015 2:11	54.1	29/1/2015 3:16	51.1
22/2/2015 9:11	55.0	22/2/2015 18:16	53.8	24/2/2015 19:21	61.7	26/2/2015 20:26	60.3	28/1/2015 2:16	55.1	29/1/2015 3:21	49.7
22/2/2015 9:16	60.4	22/2/2015 18:21	55.9	24/2/2015 19:26	63.3	26/2/2015 20:31	58.7	28/1/2015 2:21	58.4	29/1/2015 3:26	50.3
22/2/2015 9:21	54.4	22/2/2015 18:26	56.7	24/2/2015 19:31	60.8	26/2/2015 20:36	60.4	28/1/2015 2:26	58.2	29/1/2015 3:31	57.0
22/2/2015 9:26	58.7	22/2/2015 18:31	51.9	24/2/2015 19:36	61.3	26/2/2015 20:41	58.9	28/1/2015 2:31	56.0	29/1/2015 3:36	51.7
22/2/2015 9:31	60.0	22/2/2015 18:36	52.8	24/2/2015 19:41	62.1	26/2/2015 20:46	54.9	28/1/2015 2:36	57.6	29/1/2015 3:41	55.0
22/2/2015 9:36	55.0	22/2/2015 18:41	49.2	24/2/2015 19:46	60.0	26/2/2015 20:51	59.2	28/1/2015 2:41	54.0	29/1/2015 3:46	60.1
22/2/2015 9:41	57.5	22/2/2015 18:46	56.6	24/2/2015 19:51	60.8	26/2/2015 20:56	53.8	28/1/2015 2:46	55.2	29/1/2015 3:51	48.4
22/2/2015 9:46	55.3	22/2/2015 18:51	54.2	24/2/2015 19:56	58.9	26/2/2015 21:01	57.2	28/1/2015 2:51	56.8	29/1/2015 3:56	60.7
22/2/2015 9:51	59.6	22/2/2015 18:56	57.8	24/2/2015 20:01	58.9	26/2/2015 21:06	59.5	28/1/2015 2:56	57.3	29/1/2015 4:01	56.2
22/2/2015 9:56	58.6	22/2/2015 19:01	57.4	24/2/2015 20:06	57.9	26/2/2015 21:11	58.1	28/1/2015 3:01	60.9	29/1/2015 4:06	55.8
22/2/2015 10:01	56.9	22/2/2015 19:06	58.3	24/2/2015 20:11	58.9	26/2/2015 21:16	63.0	28/1/2015 3:06	57.4	29/1/2015 4:11	60.8
22/2/2015 10:06	52.1	22/2/2015 19:11	59.4	24/2/2015 20:16	61.3	26/2/201					

Real-time Noise Data		RTN4 (Causeway Bay Community Centre)									
29/1/2015 23:36	65.5	31/1/2015 0:41	65.5	1/2/2015 1:46	60.4	2/2/2015 2:51	59.9	3/2/2015 3:56	58.4	4/2/2015 5:01	59.2
29/1/2015 23:41	65.6	31/1/2015 0:46	64.2	1/2/2015 1:51	60.1	2/2/2015 2:56	60.6	3/2/2015 4:01	59.0	4/2/2015 5:06	59.6
29/1/2015 23:46	65.1	31/1/2015 0:51	64.8	1/2/2015 1:56	60.7	2/2/2015 3:01	60.4	3/2/2015 4:06	58.1	4/2/2015 5:11	59.4
29/1/2015 23:51	66.2	31/1/2015 0:56	65.9	1/2/2015 2:01	59.5	2/2/2015 3:06	58.2	3/2/2015 4:11	58.9	4/2/2015 5:16	59.1
29/1/2015 23:56	65.2	31/1/2015 1:01	64.9	1/2/2015 2:06	60.3	2/2/2015 3:11	59.5	3/2/2015 4:16	59.8	4/2/2015 5:21	45.0
30/1/2015 0:01	65.1	31/1/2015 1:06	62.2	1/2/2015 2:11	60.0	2/2/2015 3:16	58.7	3/2/2015 4:21	58.8	4/2/2015 5:26	59.6
30/1/2015 0:06	65.2	31/1/2015 1:11	64.7	1/2/2015 2:16	56.5	2/2/2015 3:21	57.9	3/2/2015 4:26	59.6	4/2/2015 5:31	59.8
30/1/2015 0:11	65.6	31/1/2015 1:16	63.9	1/2/2015 2:21	56.7	2/2/2015 3:26	58.2	3/2/2015 4:31	59.8	4/2/2015 5:36	59.9
30/1/2015 0:16	64.5	31/1/2015 1:21	63.2	1/2/2015 2:26	56.8	2/2/2015 3:31	59.8	3/2/2015 4:36	59.0	4/2/2015 5:41	60.3
30/1/2015 0:21	65.0	31/1/2015 1:26	62.8	1/2/2015 2:31	58.2	2/2/2015 3:36	60.1	3/2/2015 4:41	57.6	4/2/2015 5:46	56.1
30/1/2015 0:26	64.8	31/1/2015 1:31	63.5	1/2/2015 2:36	55.7	2/2/2015 3:41	60.2	3/2/2015 4:46	60.5	4/2/2015 5:51	48.6
30/1/2015 0:31	65.0	31/1/2015 1:36	64.1	1/2/2015 2:41	57.9	2/2/2015 3:46	59.7	3/2/2015 4:51	58.0	4/2/2015 5:56	50.4
30/1/2015 0:36	65.6	31/1/2015 1:41	64.0	1/2/2015 2:46	57.6	2/2/2015 3:51	58.9	3/2/2015 4:56	59.5	4/2/2015 6:01	51.9
30/1/2015 0:41	64.8	31/1/2015 1:46	63.8	1/2/2015 2:51	58.4	2/2/2015 3:56	59.6	3/2/2015 5:01	59.4	4/2/2015 6:06	56.2
30/1/2015 0:46	62.5	31/1/2015 1:51	63.0	1/2/2015 2:56	57.5	2/2/2015 4:01	59.9	3/2/2015 5:06	59.1	4/2/2015 6:11	58.7
30/1/2015 0:51	63.1	31/1/2015 1:56	62.1	1/2/2015 3:01	55.9	2/2/2015 4:06	59.8	3/2/2015 5:11	48.3	4/2/2015 6:16	60.1
30/1/2015 0:56	63.2	31/1/2015 2:01	61.4	1/2/2015 3:06	57.5	2/2/2015 4:11	57.9	3/2/2015 5:16	58.1	4/2/2015 6:21	60.7
30/1/2015 1:01	62.7	31/1/2015 2:06	62.9	1/2/2015 3:11	58.8	2/2/2015 4:16	59.4	3/2/2015 5:21	59.4	4/2/2015 6:26	61.5
30/1/2015 1:06	62.9	31/1/2015 2:11	63.2	1/2/2015 3:16	58.1	2/2/2015 4:21	60.3	3/2/2015 5:26	59.6	4/2/2015 6:31	60.8
30/1/2015 1:11	61.6	31/1/2015 2:16	63.3	1/2/2015 3:21	56.4	2/2/2015 4:26	58.7	3/2/2015 5:31	59.5	4/2/2015 6:36	61.1
30/1/2015 1:16	62.8	31/1/2015 2:21	61.7	1/2/2015 3:26	52.8	2/2/2015 4:31	60.1	3/2/2015 5:36	60.7	4/2/2015 6:41	62.4
30/1/2015 1:21	61.4	31/1/2015 2:26	61.2	1/2/2015 3:31	56.7	2/2/2015 4:36	59.8	3/2/2015 5:41	59.8	4/2/2015 6:46	62.7
30/1/2015 1:26	68.5	31/1/2015 2:31	60.9	1/2/2015 3:36	57.4	2/2/2015 4:41	59.8	3/2/2015 5:46	50.1	4/2/2015 6:51	63.5
30/1/2015 1:31	71.9	31/1/2015 2:36	62.0	1/2/2015 3:41	54.8	2/2/2015 4:46	59.3	3/2/2015 5:51	56.4	4/2/2015 6:56	62.8
30/1/2015 1:36	60.0	31/1/2015 2:41	61.7	1/2/2015 3:46	53.2	2/2/2015 4:51	60.2	3/2/2015 5:56	51.6	4/2/2015 23:01	61.7
30/1/2015 1:41	61.2	31/1/2015 2:46	62.5	1/2/2015 3:51	55.5	2/2/2015 4:56	59.4	3/2/2015 6:01	52.9	4/2/2015 23:06	61.6
30/1/2015 1:46	59.9	31/1/2015 2:51	62.8	1/2/2015 3:56	50.7	2/2/2015 5:01	49.9	3/2/2015 6:06	51.7	4/2/2015 23:11	62.3
30/1/2015 1:51	58.4	31/1/2015 2:56	61.4	1/2/2015 4:01	55.7	2/2/2015 5:06	60.3	3/2/2015 6:11	56.2	4/2/2015 23:16	64.9
30/1/2015 1:56	60.9	31/1/2015 3:01	61.5	1/2/2015 4:06	58.8	2/2/2015 5:11	43.0	3/2/2015 6:16	55.6	4/2/2015 23:21	62.5
30/1/2015 2:01	59.5	31/1/2015 3:06	60.8	1/2/2015 4:11	53.0	2/2/2015 5:16	60.8	3/2/2015 6:21	57.1	4/2/2015 23:26	62.1
30/1/2015 2:06	60.3	31/1/2015 3:11	60.4	1/2/2015 4:16	52.8	2/2/2015 5:21	59.5	3/2/2015 6:26	60.4	4/2/2015 23:31	61.7
30/1/2015 2:11	57.5	31/1/2015 3:16	60.5	1/2/2015 4:21	56.6	2/2/2015 5:26	48.8	3/2/2015 6:31	60.5	4/2/2015 23:36	64.0
30/1/2015 2:16	60.4	31/1/2015 3:21	60.8	1/2/2015 4:26	54.6	2/2/2015 5:31	52.0	3/2/2015 6:36	61.5	4/2/2015 23:41	60.7
30/1/2015 2:21	58.2	31/1/2015 3:26	60.9	1/2/2015 4:31	54.1	2/2/2015 5:36	42.3	3/2/2015 6:41	61.9	4/2/2015 23:46	59.6
30/1/2015 2:26	60.0	31/1/2015 3:31	61.2	1/2/2015 4:36	54.3	2/2/2015 5:41	58.2	3/2/2015 6:46	62.0	4/2/2015 23:51	61.4
30/1/2015 2:31	57.3	31/1/2015 3:36	59.4	1/2/2015 4:41	47.4	2/2/2015 5:46	60.7	3/2/2015 6:51	62.3	4/2/2015 23:56	61.0
30/1/2015 2:36	55.8	31/1/2015 3:41	59.3	1/2/2015 4:46	60.5	2/2/2015 5:51	57.3	3/2/2015 6:56	62.7	5/2/2015 0:01	59.2
30/1/2015 2:41	55.7	31/1/2015 3:46	58.6	1/2/2015 4:51	60.7	2/2/2015 5:56	55.7	3/2/2015 23:01	62.0	5/2/2015 0:06	61.0
30/1/2015 2:46	58.6	31/1/2015 3:51	60.4	1/2/2015 4:56	48.1	2/2/2015 6:01	60.2	3/2/2015 23:06	61.8	5/2/2015 0:11	58.8
30/1/2015 2:51	50.9	31/1/2015 3:56	59.0	1/2/2015 5:01	60.1	2/2/2015 6:06	59.7	3/2/2015 23:11	62.1	5/2/2015 0:16	56.8
30/1/2015 2:56	58.6	31/1/2015 4:01	56.3	1/2/2015 5:06	54.7	2/2/2015 6:11	59.7	3/2/2015 23:16	61.9	5/2/2015 0:21	58.7
30/1/2015 3:01	56.2	31/1/2015 4:06	55.8	1/2/2015 5:11	58.0	2/2/2015 6:16	60.7	3/2/2015 23:21	62.0	5/2/2015 0:26	57.9
30/1/2015 3:06	53.7	31/1/2015 4:11	57.2	1/2/2015 5:16	50.6	2/2/2015 6:21	62.9	3/2/2015 23:26	61.7	5/2/2015 0:31	57.1
30/1/2015 3:11	49.7	31/1/2015 4:16	55.6	1/2/2015 5:21	54.2	2/2/2015 6:26	63.3	3/2/2015 23:31	61.9	5/2/2015 0:36	57.3
30/1/2015 3:16	60.6	31/1/2015 4:21	59.3	1/2/2015 5:26	50.9	2/2/2015 6:31	63.5	3/2/2015 23:36	61.0	5/2/2015 0:41	56.1
30/1/2015 3:21	60.7	31/1/2015 4:26	58.8	1/2/2015 5:31	53.0	2/2/2015 6:36	63.7	3/2/2015 23:41	60.1	5/2/2015 0:46	57.8
30/1/2015 3:26	60.6	31/1/2015 4:31	55.8	1/2/2015 5:36	56.9	2/2/2015 6:41	63.7	3/2/2015 23:46	61.3	5/2/2015 0:51	58.4
30/1/2015 3:31	60.4	31/1/2015 4:36	57.4	1/2/2015 5:41	56.3	2/2/2015 6:46	64.2	3/2/2015 23:51	60.4	5/2/2015 0:56	51.7
30/1/2015 3:36	46.6	31/1/2015 4:41	59.6	1/2/2015 5:46	56.4	2/2/2015 6:51	65.8	3/2/2015 23:56	57.8	5/2/2015 1:01	54.1
30/1/2015 3:41	56.7	31/1/2015 4:46	55.1	1/2/2015 5:51	54.0	2/2/2015 6:56	67.9	4/2/2015 0:01	59.7	5/2/2015 1:06	47.8
30/1/2015 3:46	60.6	31/1/2015 4:51	54.2	1/2/2015 5:56	55.7	2/2/2015 7:01	61.5	4/2/2015 0:06	60.2	5/2/2015 1:11	53.3
30/1/2015 3:51	53.7	31/1/2015 4:56	56.3	1/2/2015 6:01	52.0	2/2/2015 7:06	61.8	4/2/2015 0:11	59.2	5/2/2015 1:16	53.8
30/1/2015 3:56	52.6	31/1/2015 5:01	56.3	1/2/2015 6:06	57.9	2/2/2015 7:11	63.4	4/2/2015 0:16	59.1	5/2/2015 1:21	47.6
30/1/2015 4:01	45.7	31/1/2015 5:06	58.4	1/2/2015 6:11	56.9	2/2/2015 7:16	62.5	4/2/2015 0:21	58.5	5/2/2015 1:26	56.9
30/1/2015 4:06	54.4	31/1/2015 5:11	56.2	1/2/2015 6:16	56.6	2/2/2015 7:21	61.6	4/2/2015 0:26	59.0	5/2/2015 1:31	52.4
30/1/2015 4:11	43.6	31/1/2015 5:16	51.9	1/2/2015 6:21	59.4	2/2/2015 7:26	61.4	4/2/2015 0:31	59.3	5/2/2015 1:36	45.7
30/1/2015 4:16	51.2	31/1/2015 5:21	51.5	1/2/2015 6:26	60.5	2/2/2015 7:31	61.7	4/2/2015 0:36	54.9	5/2/2015 1:41	60.7
30/1/2015 4:21	54.5	31/1/2015 5:26	58.6	1/2/2015 6:31	61.1	2/2/2015 7:36	63.3	4/2/2015 0:41	58.2	5/2/2015 1:46	52.5
30/1/2015 4:26	51.3	31/1/2015 5:31	57.9	1/2/2015 6:36	62.1	2/2/2015 7:41	61.7	4/2/2015 0:46	57.8	5/2/2015 1:51	60.8
30/1/2015 4:31	60.8	31/1/2015 5:36	51.7	1/2/2015 6:41	61.1	2/2/2015 7:46	60.6	4/2/2015 0:51	56.2	5/2/2015 1:56	60.3
30/1/2015 4:36	60.3	31/1/2015 5:41	56.0	1/2/2015 6:46	62.2	2/2/2015 7:51	61.2	4/2/2015 0:56	51.7	5/2/2015 2:01	60.4
30/1/2015 4:41	60.2	31/1/2015 5:46	56.1	1/2/2015 6:51	60.4	2/2/2015 7:56	60.0	4/2/2015 1:01	55.6	5/2/2015 2:06	60.1
30/1/2015 4:46	60.3	31/1/2015 5:51	59.7	1/2/2015 6:56	60.0	3/2/2015 0:01	59.6	4/2/2015 1:06	54.2	5/2/2015 2:11	60.8
30/1/2015 4:51	55.7	31/1/2015 5:56	60.7	1/2/2015 7:01	63.7	3/2/2015 0:06	60.7	4/2/2015 1:11	44.1	5/2/2015 2:16	60.8
30/1/2015 4:56	55.2	31/1/2015 6:01	60.8	1/2/2015 7:06	63.2	3/2/2015 0:11	60.4	4/2/2015 1:16	53.3	5/2/2015 2:21	60.2
30/1/2015 5:01	46.6	31/1/2015 6:06	61.3	1/2/2015 7:11	65.1	3/2/2015 0:16	58.9	4/2/2015 1:21	56.2	5/2/2015 2:26	59.9
30/1/2015 5:06	47.8	31/1/2015 6:11	59.1	1/2/2015 7:16	63.3	3/2/2015 0:21	59.4	4/2/2015 1:26	60.4	5/2/2015 2:31	60.0
30/1/2015 5:11	56.1	31/1/2015 6:16	61.9	1/2/2015 7:21	64.1	3/2/2015 0:26	60.1	4/2/2015 1:31	49.9	5/2/2015 2:36	59.2
30/1/2015 5:16	55.5	31/1/2015 6:21	62.7	1/2/2015 7:26	62.3	3/2/2015 0:31	60.0	4/2/2015 1:36	62.2	5/2/2015 2:41	60.2
30/1/2015 5:21	53.5	31/1/2015 6:26	61.7	1/2/2015 7:31	62.9	3/2/2015 0:36	64.2	4/2/2015 1:41	67.5	5/2/2015 2:46	59.6
30/1/2015 5:26	55.9	31/1/2015 6:31	63.9	1/2/2015 7:36	62.9	3/2/2015 0:41	59.2	4/2/2015 1:46	60.8	5/2/2015 2:51	60.4
30/1/2015 5:31	56.2	31/1/2015 6:36	63.4	1/2/2015 7:41	63.7	3/2/2015 0:46	58.2	4/2/2015 1:51	47.6	5/2/2015 2:56	59.4
30/1/2015 5:36	59.7	31/1/2015 6:41	64.9	1/2/2015 7:46	61.4	3/2/2015 0:51					

Real-time Noise Data		RTN4 (Causeway Bay Community Centre)									
5/2/2015 6:06	61.6	6/2/2015 23:11	63.0	8/2/2015 0:16	62.1	9/2/2015 1:21	59.4	10/2/2015 2:26	59.2	11/2/2015 3:31	59.8
5/2/2015 6:11	57.6	6/2/2015 23:16	62.9	8/2/2015 0:21	61.4	9/2/2015 1:26	59.0	10/2/2015 2:31	60.4	11/2/2015 3:36	59.2
5/2/2015 6:16	59.7	6/2/2015 23:21	62.4	8/2/2015 0:26	63.2	9/2/2015 1:31	59.6	10/2/2015 2:36	58.5	11/2/2015 3:41	58.9
5/2/2015 6:21	60.2	6/2/2015 23:26	62.9	8/2/2015 0:31	61.9	9/2/2015 1:36	59.8	10/2/2015 2:41	58.1	11/2/2015 3:46	58.9
5/2/2015 6:26	61.8	6/2/2015 23:31	62.5	8/2/2015 0:36	66.2	9/2/2015 1:41	59.6	10/2/2015 2:46	59.1	11/2/2015 3:51	58.4
5/2/2015 6:31	60.5	6/2/2015 23:36	62.9	8/2/2015 0:41	65.6	9/2/2015 1:46	58.2	10/2/2015 2:51	58.4	11/2/2015 3:56	59.1
5/2/2015 6:36	61.7	6/2/2015 23:41	62.1	8/2/2015 0:46	59.5	9/2/2015 1:51	58.3	10/2/2015 2:56	58.5	11/2/2015 4:01	59.2
5/2/2015 6:41	62.4	6/2/2015 23:46	63.3	8/2/2015 0:51	60.4	9/2/2015 1:56	60.7	10/2/2015 3:01	58.2	11/2/2015 4:06	59.8
5/2/2015 6:46	62.5	6/2/2015 23:51	61.3	8/2/2015 0:56	59.7	9/2/2015 2:01	58.2	10/2/2015 3:06	58.8	11/2/2015 4:11	57.4
5/2/2015 6:51	63.3	6/2/2015 23:56	62.4	8/2/2015 1:01	55.8	9/2/2015 2:06	58.1	10/2/2015 3:11	59.3	11/2/2015 4:16	59.1
5/2/2015 6:56	64.1	7/2/2015 0:01	63.0	8/2/2015 1:06	54.6	9/2/2015 2:11	58.0	10/2/2015 3:16	60.0	11/2/2015 4:21	58.7
5/2/2015 23:01	64.3	7/2/2015 0:06	61.6	8/2/2015 1:11	51.6	9/2/2015 2:16	57.9	10/2/2015 3:21	60.8	11/2/2015 4:26	59.0
5/2/2015 23:06	62.4	7/2/2015 0:11	61.7	8/2/2015 1:16	55.9	9/2/2015 2:21	58.5	10/2/2015 3:26	59.0	11/2/2015 4:31	59.3
5/2/2015 23:11	63.9	7/2/2015 0:16	61.8	8/2/2015 1:21	53.1	9/2/2015 2:26	58.7	10/2/2015 3:31	59.8	11/2/2015 4:36	58.1
5/2/2015 23:16	62.6	7/2/2015 0:21	61.7	8/2/2015 1:26	49.3	9/2/2015 2:31	57.0	10/2/2015 3:36	59.8	11/2/2015 4:41	59.5
5/2/2015 23:21	61.8	7/2/2015 0:26	61.6	8/2/2015 1:31	60.4	9/2/2015 2:36	57.4	10/2/2015 3:41	59.9	11/2/2015 4:46	58.6
5/2/2015 23:26	62.3	7/2/2015 0:31	62.1	8/2/2015 1:36	60.2	9/2/2015 2:41	56.5	10/2/2015 3:46	58.8	11/2/2015 4:51	58.4
5/2/2015 23:31	62.6	7/2/2015 0:36	62.6	8/2/2015 1:41	59.9	9/2/2015 2:46	57.6	10/2/2015 3:51	58.8	11/2/2015 4:56	58.4
5/2/2015 23:36	62.1	7/2/2015 0:41	61.5	8/2/2015 1:46	60.5	9/2/2015 2:51	57.2	10/2/2015 3:56	57.9	11/2/2015 5:01	59.5
5/2/2015 23:41	60.2	7/2/2015 0:46	61.3	8/2/2015 1:51	60.0	9/2/2015 2:56	55.7	10/2/2015 4:01	57.7	11/2/2015 5:06	59.3
5/2/2015 23:46	59.5	7/2/2015 0:51	62.7	8/2/2015 1:56	60.5	9/2/2015 3:01	57.6	10/2/2015 4:06	58.4	11/2/2015 5:11	59.7
5/2/2015 23:51	59.2	7/2/2015 0:56	58.9	8/2/2015 2:01	59.6	9/2/2015 3:06	56.9	10/2/2015 4:11	59.4	11/2/2015 5:16	59.5
5/2/2015 23:56	56.7	7/2/2015 1:01	60.6	8/2/2015 2:06	60.7	9/2/2015 3:11	57.5	10/2/2015 4:16	59.5	11/2/2015 5:21	59.6
6/2/2015 0:01	58.0	7/2/2015 1:06	59.4	8/2/2015 2:11	59.8	9/2/2015 3:16	57.5	10/2/2015 4:21	58.3	11/2/2015 5:26	37.5
6/2/2015 0:06	53.9	7/2/2015 1:11	61.4	8/2/2015 2:16	59.1	9/2/2015 3:21	56.5	10/2/2015 4:26	58.2	11/2/2015 5:31	60.8
6/2/2015 0:11	54.1	7/2/2015 1:16	61.1	8/2/2015 2:21	59.9	9/2/2015 3:26	56.7	10/2/2015 4:31	58.2	11/2/2015 5:36	54.3
6/2/2015 0:16	52.7	7/2/2015 1:21	60.0	8/2/2015 2:26	59.2	9/2/2015 3:31	56.8	10/2/2015 4:36	57.7	11/2/2015 5:41	60.7
6/2/2015 0:21	60.7	7/2/2015 1:26	59.6	8/2/2015 2:31	60.6	9/2/2015 3:36	57.2	10/2/2015 4:41	58.4	11/2/2015 5:46	60.5
6/2/2015 0:26	56.2	7/2/2015 1:31	64.8	8/2/2015 2:36	59.7	9/2/2015 3:41	56.3	10/2/2015 4:46	58.1	11/2/2015 5:51	54.0
6/2/2015 0:31	48.6	7/2/2015 1:36	59.9	8/2/2015 2:41	59.6	9/2/2015 3:46	56.8	10/2/2015 4:51	59.4	11/2/2015 5:56	57.3
6/2/2015 0:36	45.0	7/2/2015 1:41	58.4	8/2/2015 2:46	59.4	9/2/2015 3:51	56.0	10/2/2015 4:56	59.4	11/2/2015 6:01	54.3
6/2/2015 0:41	60.6	7/2/2015 1:46	58.6	8/2/2015 2:51	59.6	9/2/2015 3:56	56.5	10/2/2015 5:01	60.3	11/2/2015 6:06	57.3
6/2/2015 0:46	59.9	7/2/2015 1:51	57.8	8/2/2015 2:56	60.7	9/2/2015 4:01	55.8	10/2/2015 5:06	60.0	11/2/2015 6:11	58.3
6/2/2015 0:51	48.3	7/2/2015 1:56	58.5	8/2/2015 3:01	58.1	9/2/2015 4:06	56.8	10/2/2015 5:11	58.3	11/2/2015 6:16	57.3
6/2/2015 0:56	48.1	7/2/2015 2:01	59.0	8/2/2015 3:06	59.0	9/2/2015 4:11	58.2	10/2/2015 5:16	59.2	11/2/2015 6:21	59.7
6/2/2015 1:01	49.4	7/2/2015 2:06	55.5	8/2/2015 3:11	59.4	9/2/2015 4:16	56.9	10/2/2015 5:21	59.7	11/2/2015 6:26	60.1
6/2/2015 1:06	59.7	7/2/2015 2:11	55.7	8/2/2015 3:16	59.5	9/2/2015 4:21	57.4	10/2/2015 5:26	60.4	11/2/2015 6:31	60.3
6/2/2015 1:11	59.5	7/2/2015 2:16	60.8	8/2/2015 3:21	58.6	9/2/2015 4:26	58.0	10/2/2015 5:31	59.5	11/2/2015 6:36	62.5
6/2/2015 1:16	60.9	7/2/2015 2:21	56.9	8/2/2015 3:26	58.2	9/2/2015 4:31	58.0	10/2/2015 5:36	59.7	11/2/2015 6:41	63.5
6/2/2015 1:21	59.6	7/2/2015 2:26	53.3	8/2/2015 3:31	53.6	9/2/2015 4:36	56.9	10/2/2015 5:41	60.4	11/2/2015 6:46	62.8
6/2/2015 1:26	59.0	7/2/2015 2:31	52.8	8/2/2015 3:36	59.4	9/2/2015 4:41	57.0	10/2/2015 5:46	47.4	11/2/2015 6:51	63.6
6/2/2015 1:31	60.1	7/2/2015 2:36	54.8	8/2/2015 3:41	58.3	9/2/2015 4:46	58.0	10/2/2015 5:51	55.6	11/2/2015 6:56	62.9
6/2/2015 1:36	58.6	7/2/2015 2:41	56.2	8/2/2015 3:46	59.8	9/2/2015 4:51	56.9	10/2/2015 5:56	59.1	11/2/2015 23:01	61.8
6/2/2015 1:41	58.7	7/2/2015 2:46	55.2	8/2/2015 3:51	58.9	9/2/2015 4:56	57.4	10/2/2015 6:01	55.5	11/2/2015 23:06	61.9
6/2/2015 1:46	59.8	7/2/2015 2:51	56.2	8/2/2015 3:56	59.8	9/2/2015 5:01	57.4	10/2/2015 6:06	59.1	11/2/2015 23:11	63.1
6/2/2015 1:51	59.3	7/2/2015 2:56	57.5	8/2/2015 4:01	58.1	9/2/2015 5:06	56.7	10/2/2015 6:11	58.5	11/2/2015 23:16	62.5
6/2/2015 1:56	58.7	7/2/2015 3:01	48.6	8/2/2015 4:06	58.0	9/2/2015 5:11	57.6	10/2/2015 6:16	59.8	11/2/2015 23:21	63.5
6/2/2015 2:01	58.4	7/2/2015 3:06	55.1	8/2/2015 4:11	58.2	9/2/2015 5:16	58.2	10/2/2015 6:21	60.8	11/2/2015 23:26	62.6
6/2/2015 2:06	59.2	7/2/2015 3:11	37.5	8/2/2015 4:16	59.9	9/2/2015 5:21	58.2	10/2/2015 6:26	61.6	11/2/2015 23:31	63.1
6/2/2015 2:11	58.8	7/2/2015 3:16	62.5	8/2/2015 4:21	58.3	9/2/2015 5:26	57.5	10/2/2015 6:31	62.0	11/2/2015 23:36	61.7
6/2/2015 2:16	58.9	7/2/2015 3:21	52.2	8/2/2015 4:26	58.8	9/2/2015 5:31	58.2	10/2/2015 6:36	63.1	11/2/2015 23:41	62.1
6/2/2015 2:21	58.6	7/2/2015 3:26	46.4	8/2/2015 4:31	58.8	9/2/2015 5:36	58.4	10/2/2015 6:41	63.1	11/2/2015 23:46	63.1
6/2/2015 2:26	59.5	7/2/2015 3:31	51.5	8/2/2015 4:36	58.3	9/2/2015 5:41	58.9	10/2/2015 6:46	64.1	11/2/2015 23:51	60.9
6/2/2015 2:31	58.1	7/2/2015 3:36	51.6	8/2/2015 4:41	58.3	9/2/2015 5:46	59.9	10/2/2015 6:51	63.7	11/2/2015 23:56	61.9
6/2/2015 2:36	57.0	7/2/2015 3:41	52.2	8/2/2015 4:46	58.1	9/2/2015 5:51	59.8	10/2/2015 6:56	63.9	12/2/2015 0:01	60.6
6/2/2015 2:41	56.8	7/2/2015 3:46	60.8	8/2/2015 4:51	58.0	9/2/2015 5:56	59.1	10/2/2015 7:01	62.5	12/2/2015 0:06	61.8
6/2/2015 2:46	57.4	7/2/2015 3:51	59.8	8/2/2015 4:56	58.1	9/2/2015 6:01	59.9	10/2/2015 23:06	61.9	12/2/2015 0:11	61.5
6/2/2015 2:51	57.8	7/2/2015 3:56	60.6	8/2/2015 5:01	59.3	9/2/2015 6:06	60.1	10/2/2015 23:11	64.3	12/2/2015 0:16	62.3
6/2/2015 2:56	57.0	7/2/2015 4:01	60.4	8/2/2015 5:06	58.5	9/2/2015 6:11	53.9	10/2/2015 23:16	62.2	12/2/2015 0:21	61.3
6/2/2015 3:01	56.1	7/2/2015 4:06	60.3	8/2/2015 5:11	57.6	9/2/2015 6:16	59.6	10/2/2015 23:21	62.6	12/2/2015 0:26	61.2
6/2/2015 3:06	57.0	7/2/2015 4:11	59.6	8/2/2015 5:16	58.6	9/2/2015 6:21	59.9	10/2/2015 23:26	63.3	12/2/2015 0:31	60.1
6/2/2015 3:11	56.8	7/2/2015 4:16	42.3	8/2/2015 5:21	58.7	9/2/2015 6:26	60.3	10/2/2015 23:31	63.5	12/2/2015 0:36	58.7
6/2/2015 3:16	56.4	7/2/2015 4:21	59.8	8/2/2015 5:26	59.9	9/2/2015 6:31	59.0	10/2/2015 23:36	61.5	12/2/2015 0:41	58.6
6/2/2015 3:21	57.7	7/2/2015 4:26	60.1	8/2/2015 5:31	58.8	9/2/2015 6:36	61.3	10/2/2015 23:41	60.7	12/2/2015 0:46	58.0
6/2/2015 3:26	57.0	7/2/2015 4:31	60.5	8/2/2015 5:36	58.6	9/2/2015 6:41	62.7	10/2/2015 23:46	60.5	12/2/2015 0:51	59.8
6/2/2015 3:31	57.4	7/2/2015 4:36	59.8	8/2/2015 5:41	59.4	9/2/2015 6:46	62.9	10/2/2015 23:51	61.8	12/2/2015 0:56	59.0
6/2/2015 3:36	56.9	7/2/2015 4:41	60.3	8/2/2015 5:46	58.6	9/2/2015 6:51	63.3	10/2/2015 23:56	60.8	12/2/2015 1:01	58.3
6/2/2015 3:41	56.2	7/2/2015 4:46	60.7	8/2/2015 5:51	51.4	9/2/2015 6:56	64.9	11/2/2015 0:01	63.1	12/2/2015 1:06	56.4
6/2/2015 3:46	57.1	7/2/2015 4:51	47.6	8/2/2015 5:56	58.8	9/2/2015 23:01	62.4	11/2/2015 0:06	59.9	12/2/2015 1:11	55.0
6/2/2015 3:51	56.6	7/2/2015 4:56	45.4	8/2/2015 6:01	58.6	9/2/2015 23:06	61.1	11/2/2015 0:11	61.0	12/2/2015 1:16	56.3
6/2/2015 3:56	56.2	7/2/2015 5:01	60.3	8/2/2015 6:06	59.6	9/2/2015 23:11	62.8	11/2/2015 0:16	60.6	12/2/2015 1:21	55.3
6/2/2015 4:01	56.2	7/2/2015 5:06	44.6	8/2/2015 6:11	59.5	9/2/2015 23:16	62.4	11/2/2015 0:21	61.6	12/2/2015 1:26	52.0
6/2/2015 4:06	57.7	7/2/2015 5:11	60.7	8/2/2015 6:16	59.5						

Real-time Noise Data		RTN4 (Causeway Bay Community Centre)			
12/2/2015 4:36	58.6	13/2/2015 5:41	51.9	14/2/2015 6:46	61.8
12/2/2015 4:41	59.2	13/2/2015 5:46	50.5	14/2/2015 6:51	64.2
12/2/2015 4:46	60.2	13/2/2015 5:51	47.6	14/2/2015 6:56	61.0
12/2/2015 4:51	60.5	13/2/2015 5:56	55.1	14/2/2015 23:01	62.3
12/2/2015 4:56	59.9	13/2/2015 6:01	49.7	14/2/2015 23:06	61.5
12/2/2015 5:01	58.1	13/2/2015 6:06	56.4	14/2/2015 23:11	60.5
12/2/2015 5:06	60.4	13/2/2015 6:11	58.3	14/2/2015 23:16	61.4
12/2/2015 5:11	59.7	13/2/2015 6:16	60.2	14/2/2015 23:21	61.9
12/2/2015 5:16	60.3	13/2/2015 6:21	61.0	14/2/2015 23:26	59.7
12/2/2015 5:21	60.2	13/2/2015 6:26	59.6	14/2/2015 23:31	61.5
12/2/2015 5:26	60.0	13/2/2015 6:31	61.9	14/2/2015 23:36	61.7
12/2/2015 5:31	60.9	13/2/2015 6:36	62.2	14/2/2015 23:41	62.5
12/2/2015 5:36	58.5	13/2/2015 6:41	62.3	14/2/2015 23:46	61.6
12/2/2015 5:41	53.8	13/2/2015 6:46	63.5	14/2/2015 23:51	61.4
12/2/2015 5:46	55.6	13/2/2015 6:51	64.0	14/2/2015 23:56	61.3
12/2/2015 5:51	55.9	13/2/2015 6:56	63.7	15/2/2015 0:01	61.6
12/2/2015 5:56	57.1	13/2/2015 23:01	62.9	15/2/2015 0:06	61.0
12/2/2015 6:01	51.6	13/2/2015 23:06	64.0	15/2/2015 0:11	61.9
12/2/2015 6:06	58.6	13/2/2015 23:11	62.5	15/2/2015 0:16	60.7
12/2/2015 6:11	58.1	13/2/2015 23:16	63.0	15/2/2015 0:21	60.4
12/2/2015 6:16	60.3	13/2/2015 23:21	62.0	15/2/2015 0:26	61.6
12/2/2015 6:21	60.7	13/2/2015 23:26	62.6	15/2/2015 0:31	60.7
12/2/2015 6:26	61.1	13/2/2015 23:31	63.4	15/2/2015 0:36	58.7
12/2/2015 6:31	61.8	13/2/2015 23:36	62.3	15/2/2015 0:41	60.4
12/2/2015 6:36	62.0	13/2/2015 23:41	61.9	15/2/2015 0:46	55.9
12/2/2015 6:41	62.7	13/2/2015 23:46	62.9	15/2/2015 0:51	58.0
12/2/2015 6:46	63.5	13/2/2015 23:51	62.1	15/2/2015 0:56	60.1
12/2/2015 6:51	64.2	13/2/2015 23:56	61.9	15/2/2015 1:01	57.0
12/2/2015 6:56	63.5	14/2/2015 0:01	60.9	15/2/2015 1:06	58.8
12/2/2015 23:01	61.8	14/2/2015 0:06	62.7	15/2/2015 1:11	54.5
12/2/2015 23:06	62.6	14/2/2015 0:11	61.8	15/2/2015 1:16	51.4
12/2/2015 23:11	63.3	14/2/2015 0:16	62.8	15/2/2015 1:21	56.3
12/2/2015 23:16	62.2	14/2/2015 0:21	62.3	15/2/2015 1:26	54.9
12/2/2015 23:21	63.2	14/2/2015 0:26	62.5	15/2/2015 1:31	56.1
12/2/2015 23:26	62.5	14/2/2015 0:31	62.2	15/2/2015 1:36	58.4
12/2/2015 23:31	62.7	14/2/2015 0:36	61.4	15/2/2015 1:41	54.6
12/2/2015 23:36	63.6	14/2/2015 0:41	59.2	15/2/2015 1:46	55.8
12/2/2015 23:41	62.5	14/2/2015 0:46	60.7	15/2/2015 1:51	62.4
12/2/2015 23:46	63.0	14/2/2015 0:51	60.8	15/2/2015 1:56	56.1
12/2/2015 23:51	63.1	14/2/2015 0:56	61.2	15/2/2015 2:01	54.4
12/2/2015 23:56	62.0	14/2/2015 1:01	60.9	15/2/2015 2:06	49.0
13/2/2015 0:01	61.2	14/2/2015 1:06	62.1	15/2/2015 2:11	44.6
13/2/2015 0:06	62.0	14/2/2015 1:11	61.0	15/2/2015 2:16	52.1
13/2/2015 0:11	61.1	14/2/2015 1:16	61.8	15/2/2015 2:21	60.6
13/2/2015 0:16	60.9	14/2/2015 1:21	59.3	15/2/2015 2:26	55.9
13/2/2015 0:21	60.6	14/2/2015 1:26	59.1	15/2/2015 2:31	52.9
13/2/2015 0:26	64.1	14/2/2015 1:31	59.1	15/2/2015 2:36	40.6
13/2/2015 0:31	60.7	14/2/2015 1:36	60.1	15/2/2015 2:41	46.9
13/2/2015 0:36	58.2	14/2/2015 1:41	57.3	15/2/2015 2:46	60.4
13/2/2015 0:41	60.3	14/2/2015 1:46	57.6	15/2/2015 2:51	60.8
13/2/2015 0:46	60.5	14/2/2015 1:51	57.4	15/2/2015 2:56	60.0
13/2/2015 0:51	58.6	14/2/2015 1:56	59.2	15/2/2015 3:01	49.4
13/2/2015 0:56	59.3	14/2/2015 2:01	59.3	15/2/2015 3:06	53.7
13/2/2015 1:01	58.2	14/2/2015 2:06	58.3	15/2/2015 3:11	60.9
13/2/2015 1:06	57.3	14/2/2015 2:11	57.2	15/2/2015 3:16	59.9
13/2/2015 1:11	57.7	14/2/2015 2:16	57.5	15/2/2015 3:21	59.9
13/2/2015 1:16	61.0	14/2/2015 2:21	56.2	15/2/2015 3:26	60.5
13/2/2015 1:21	56.9	14/2/2015 2:26	57.8	15/2/2015 3:31	60.1
13/2/2015 1:26	56.1	14/2/2015 2:31	54.8	15/2/2015 3:36	59.9
13/2/2015 1:31	57.4	14/2/2015 2:36	56.1	15/2/2015 3:41	44.1
13/2/2015 1:36	55.9	14/2/2015 2:41	57.2	15/2/2015 3:46	59.4
13/2/2015 1:41	60.8	14/2/2015 2:46	56.3	15/2/2015 3:51	60.8
13/2/2015 1:46	55.6	14/2/2015 2:51	56.8	15/2/2015 3:56	60.0
13/2/2015 1:51	48.1	14/2/2015 2:56	56.7	15/2/2015 4:01	48.1
13/2/2015 1:56	54.5	14/2/2015 3:01	54.6	15/2/2015 4:06	59.8
13/2/2015 2:01	48.1	14/2/2015 3:06	47.4	15/2/2015 4:11	60.7
13/2/2015 2:06	60.3	14/2/2015 3:11	55.7	15/2/2015 4:16	60.1
13/2/2015 2:11	49.0	14/2/2015 3:16	55.4	15/2/2015 4:21	59.9
13/2/2015 2:16	60.9	14/2/2015 3:21	60.7	15/2/2015 4:26	61.1
13/2/2015 2:21	60.1	14/2/2015 3:26	50.1	15/2/2015 4:31	59.4
13/2/2015 2:26	60.7	14/2/2015 3:31	43.0	15/2/2015 4:36	59.9
13/2/2015 2:31	60.6	14/2/2015 3:36	55.2	15/2/2015 4:41	59.6
13/2/2015 2:36	60.1	14/2/2015 3:41	60.9	15/2/2015 4:46	59.6
13/2/2015 2:41	59.4	14/2/2015 3:46	50.0	15/2/2015 4:51	59.2
13/2/2015 2:46	60.2	14/2/2015 3:51	53.1	15/2/2015 4:56	60.1
13/2/2015 2:51	60.2	14/2/2015 3:56	53.5	15/2/2015 5:01	59.1
13/2/2015 2:56	48.6	14/2/2015 4:01	47.6	15/2/2015 5:06	59.2
13/2/2015 3:01	60.2	14/2/2015 4:06	46.4	15/2/2015 5:11	60.2
13/2/2015 3:06	60.6	14/2/2015 4:11	52.6	15/2/2015 5:16	59.7
13/2/2015 3:11	60.8	14/2/2015 4:16	44.1	15/2/2015 5:21	60.0
13/2/2015 3:16	51.7	14/2/2015 4:21	34.5	15/2/2015 5:26	60.2
13/2/2015 3:21	59.8	14/2/2015 4:26	60.5	15/2/2015 5:31	60.1
13/2/2015 3:26	60.5	14/2/2015 4:31	60.0	15/2/2015 5:36	59.8
13/2/2015 3:31	59.5	14/2/2015 4:36	54.0	15/2/2015 5:41	60.2
13/2/2015 3:36	59.3	14/2/2015 4:41	59.2	15/2/2015 5:46	34.5
13/2/2015 3:41	59.9	14/2/2015 4:46	60.6	15/2/2015 5:51	60.7
13/2/2015 3:46	60.1	14/2/2015 4:51	60.7	15/2/2015 5:56	59.7
13/2/2015 3:51	60.7	14/2/2015 4:56	60.0	15/2/2015 6:01	47.8
13/2/2015 3:56	58.4	14/2/2015 5:01	60.2	15/2/2015 6:06	50.3
13/2/2015 4:01	58.6	14/2/2015 5:06	60.8	15/2/2015 6:11	60.4
13/2/2015 4:06	60.1	14/2/2015 5:11	60.0	15/2/2015 6:16	60.7
13/2/2015 4:11	58.8	14/2/2015 5:16	60.8	15/2/2015 6:21	56.4
13/2/2015 4:16	59.1	14/2/2015 5:21	60.5	15/2/2015 6:26	55.2
13/2/2015 4:21	59.3	14/2/2015 5:26	60.5	15/2/2015 6:31	50.3
13/2/2015 4:26	59.1	14/2/2015 5:31	45.7	15/2/2015 6:36	64.7
13/2/2015 4:31	59.2	14/2/2015 5:36	44.1	15/2/2015 6:41	56.7
13/2/2015 4:36	59.8	14/2/2015 5:41	54.6	15/2/2015 6:46	57.1
13/2/2015 4:41	59.9	14/2/2015 5:46	49.9	15/2/2015 6:51	57.1
13/2/2015 4:46	59.4	14/2/2015 5:51	51.7	15/2/2015 6:56	55.6
13/2/2015 4:51	58.4	14/2/2015 5:56	56.5	15/2/2015 23:01	63.2
13/2/2015 4:56	60.1	14/2/2015 6:01	52.8	15/2/2015 23:06	62.7
13/2/2015 5:01	58.7	14/2/2015 6:06	55.1	15/2/2015 23:11	61.7
13/2/2015 5:06	60.1	14/2/2015 6:11	55.1	15/2/2015 23:16	61.5
13/2/2015 5:11	59.5	14/2/2015 6:16	57.2	15/2/2015 23:21	62.5
13/2/2015 5:16	60.2	14/2/2015 6:21	60.2	15/2/2015 23:26	62.4
13/2/2015 5:21	60.4	14/2/2015 6:26	58.4	15/2/2015 23:31	59.8
13/2/2015 5:26	60.6	14/2/2015 6:31	58.9	15/2/2015 23:36	61.2
13/2/2015 5:31	60.8	14/2/2015 6:36	60.4	15/2/2015 23:41	60.4
13/2/2015 5:36	60.1	14/2/2015 6:41	60.1	15/2/2015 23:46	60.3
15/2/2015 23:51	58.9	15/2/2015 0:01	61.6	17/2/2015 0:56	60.3
15/2/2015 23:56	61.2	15/2/2015 0:06	61.0	17/2/2015 1:01	56.0
16/2/2015 0:01	60.6	15/2/2015 0:11	61.9	17/2/2015 1:06	56.8
16/2/2015 0:06	59.2	15/2/2015 0:16	60.7	17/2/2015 1:11	56.2
16/2/2015 0:11	59.4	15/2/2015 0:21	60.4	17/2/2015 1:16	54.7
16/2/2015 0:16	58.4	15/2/2015 0:26	61.6	17/2/2015 1:21	57.5
16/2/2015 0:21	58.9	15/2/2015 0:31	60.7	17/2/2015 1:26	58.9
16/2/2015 0:26	60.4	15/2/2015 0:36	58.7	17/2/2015 1:31	56.3
16/2/2015 0:31	54.3	15/2/2015 0:41	60.4	17/2/2015 1:36	56.7
16/2/2015 0:36	53.1	15/2/2015 0:46	55.3	17/2/2015 1:41	56.7
16/2/2015 0:41	55.7	15/2/2015 0:51	54.0	17/2/2015 1:46	70.0
16/2/2015 0:46	55.3	15/2/2015 0:56	54.4	17/2/2015 1:51	57.6
16/2/2015 0:51	54.0	15/2/2015 1:01	51.3	17/2/2015 1:56	54.6
16/2/2015 0:56	54.4	15/2/2015 1:06	51.9	17/2/2015 2:01	52.4
16/2/2015 1:01	51.3	15/2/2015 1:11	54.7	17/2/2015 2:06	54.1
16/2/2015 1:06	51.9	15/2/2015 1:16	43.0	17/2/2015 2:11	46.9
16/2/2015 1:11	54.7	15/2/2015 1:21	60.2	17/2/2015 2:16	60.3
16/2/2015 1:16	43.0	15/2/2015 1:26	50.4	17/2/2015 2:21	60.2
16/2/2015 1:21	60.2	15/2/2015 1:31	60.4	17/2/2015 2:26	60.5
16/2/2015 1:26	50.4	15/2/2015 1:36	50.9	17/2/2015 2:31	59.8
16/2/2015 1:31	60.4	15/2/2015 1:41	59.6	17/2/2015 2:36	60.7
16/2/2015 1:36	50.9	15/2/2015 1:46	46.4	17/2/2015 2:41	59.4
16/2/2015 1:41	59.6	15/2/2015 1:51	59.8	17/2/2015 2:46	60.7
16/2/2015 1:46	46.4	15/2/2015 1:56	60.6	17/2/2015 2:51	60.8
16/2/2015 1:51	59.8	15/2/2015 2:01	59.5	17/2/2015 2:56	60.5
16/2/2015 1:56	60.6	15/2/2015 2:06	59.6	17/2/2015 3:01	60.6
16/2/2015 2:01	59.5	15/2/2015 2:11	60.9	17/2/2015 3:06	60.7
16/2/2015 2:06	59.6	15/2/2015 2:16	59.7	17/2/2015 3:11	60.6
16/2/2015 2:11	60.9	15/2/2015 2:21	59.2		

Real-time Noise Data	RTN4 (Causeway Bay Community Centre)										
19/2/2015 3:06	60.4	20/2/2015 4:11	59.3	21/2/2015 5:16	57.4	22/2/2015 6:21	49.6	23/2/2015 23:26	62.5	25/2/2015 0:31	55.7
19/2/2015 3:11	49.0	20/2/2015 4:16	58.0	21/2/2015 5:21	58.5	22/2/2015 6:26	50.5	23/2/2015 23:31	60.6	25/2/2015 0:36	56.4
19/2/2015 3:16	60.8	20/2/2015 4:21	60.1	21/2/2015 5:26	60.1	22/2/2015 6:31	55.9	23/2/2015 23:36	60.7	25/2/2015 0:41	53.6
19/2/2015 3:21	55.8	20/2/2015 4:26	60.2	21/2/2015 5:31	59.9	22/2/2015 6:36	55.5	23/2/2015 23:41	59.7	25/2/2015 0:46	56.9
19/2/2015 3:26	60.0	20/2/2015 4:31	60.0	21/2/2015 5:36	59.6	22/2/2015 6:41	64.8	23/2/2015 23:46	61.1	25/2/2015 0:51	53.8
19/2/2015 3:31	40.6	20/2/2015 4:36	58.9	21/2/2015 5:41	60.8	22/2/2015 6:46	55.3	23/2/2015 23:51	61.6	25/2/2015 0:56	54.7
19/2/2015 3:36	60.8	20/2/2015 4:41	58.4	21/2/2015 5:46	59.3	22/2/2015 6:51	57.0	23/2/2015 23:56	61.4	25/2/2015 1:01	57.0
19/2/2015 3:41	60.7	20/2/2015 4:46	57.7	21/2/2015 5:51	59.1	22/2/2015 6:56	49.7	24/2/2015 0:01	61.3	25/2/2015 1:06	51.9
19/2/2015 3:46	49.4	20/2/2015 4:51	59.3	21/2/2015 5:56	59.1	22/2/2015 23:01	61.1	24/2/2015 0:06	60.1	25/2/2015 1:11	53.5
19/2/2015 3:51	60.6	20/2/2015 4:56	58.5	21/2/2015 6:01	59.5	22/2/2015 23:06	62.3	24/2/2015 0:11	60.5	25/2/2015 1:16	59.9
19/2/2015 3:56	51.6	20/2/2015 5:01	59.3	21/2/2015 6:06	52.1	22/2/2015 23:11	62.3	24/2/2015 0:16	59.7	25/2/2015 1:21	60.9
19/2/2015 4:01	34.5	20/2/2015 5:06	58.6	21/2/2015 6:11	60.5	22/2/2015 23:16	60.9	24/2/2015 0:21	61.5	25/2/2015 1:26	41.5
19/2/2015 4:06	59.8	20/2/2015 5:11	57.4	21/2/2015 6:16	55.9	22/2/2015 23:21	61.2	24/2/2015 0:26	60.8	25/2/2015 1:31	47.6
19/2/2015 4:11	58.4	20/2/2015 5:16	58.9	21/2/2015 6:21	49.0	22/2/2015 23:26	62.0	24/2/2015 0:31	59.7	25/2/2015 1:36	51.5
19/2/2015 4:16	44.1	20/2/2015 5:21	59.3	21/2/2015 6:26	54.3	22/2/2015 23:31	62.3	24/2/2015 0:36	60.5	25/2/2015 1:41	60.1
19/2/2015 4:21	60.4	20/2/2015 5:26	57.1	21/2/2015 6:31	51.1	22/2/2015 23:36	60.7	24/2/2015 0:41	57.0	25/2/2015 1:46	60.8
19/2/2015 4:26	60.5	20/2/2015 5:31	60.2	21/2/2015 6:36	56.3	22/2/2015 23:41	61.1	24/2/2015 0:46	58.1	25/2/2015 1:51	60.5
19/2/2015 4:31	50.6	20/2/2015 5:36	58.9	21/2/2015 6:41	56.4	22/2/2015 23:46	62.1	24/2/2015 0:51	54.6	25/2/2015 1:56	45.7
19/2/2015 4:36	59.2	20/2/2015 5:41	57.9	21/2/2015 6:46	55.6	22/2/2015 23:51	62.2	24/2/2015 0:56	58.3	25/2/2015 2:01	60.1
19/2/2015 4:41	60.3	20/2/2015 5:46	59.6	21/2/2015 6:51	56.8	22/2/2015 23:56	61.7	24/2/2015 1:01	55.0	25/2/2015 2:06	60.2
19/2/2015 4:46	59.2	20/2/2015 5:51	59.0	21/2/2015 6:56	51.3	23/2/2015 0:01	61.0	24/2/2015 1:06	58.5	25/2/2015 2:11	59.8
19/2/2015 4:51	59.2	20/2/2015 5:56	60.7	21/2/2015 23:01	61.8	23/2/2015 0:06	61.6	24/2/2015 1:11	57.4	25/2/2015 2:16	60.1
19/2/2015 4:56	59.8	20/2/2015 6:01	59.9	21/2/2015 23:06	61.6	23/2/2015 0:11	60.1	24/2/2015 1:16	52.4	25/2/2015 2:21	59.5
19/2/2015 5:01	59.8	20/2/2015 6:06	60.6	21/2/2015 23:11	60.0	23/2/2015 0:16	60.1	24/2/2015 1:21	57.4	25/2/2015 2:26	59.3
19/2/2015 5:06	59.1	20/2/2015 6:11	59.9	21/2/2015 23:16	62.8	23/2/2015 0:21	59.6	24/2/2015 1:26	56.8	25/2/2015 2:31	59.9
19/2/2015 5:11	59.9	20/2/2015 6:16	42.3	21/2/2015 23:21	61.5	23/2/2015 0:26	57.6	24/2/2015 1:31	53.8	25/2/2015 2:36	59.5
19/2/2015 5:16	54.6	20/2/2015 6:21	60.5	21/2/2015 23:26	62.1	23/2/2015 0:31	60.0	24/2/2015 1:36	57.8	25/2/2015 2:41	58.9
19/2/2015 5:21	60.6	20/2/2015 6:26	39.3	21/2/2015 23:31	60.9	23/2/2015 0:36	60.3	24/2/2015 1:41	54.7	25/2/2015 2:46	59.6
19/2/2015 5:26	59.9	20/2/2015 6:31	40.6	21/2/2015 23:36	60.9	23/2/2015 0:41	55.2	24/2/2015 1:46	57.1	25/2/2015 2:51	59.8
19/2/2015 5:31	59.9	20/2/2015 6:36	54.3	21/2/2015 23:41	60.7	23/2/2015 0:46	58.2	24/2/2015 1:51	52.7	25/2/2015 2:56	59.8
19/2/2015 5:36	60.3	20/2/2015 6:41	57.0	21/2/2015 23:46	63.3	23/2/2015 0:51	58.9	24/2/2015 1:56	60.9	25/2/2015 3:01	58.9
19/2/2015 5:41	60.6	20/2/2015 6:46	54.8	21/2/2015 23:51	61.5	23/2/2015 0:56	57.9	24/2/2015 2:01	60.5	25/2/2015 3:06	59.6
19/2/2015 5:46	59.5	20/2/2015 6:51	65.5	21/2/2015 23:56	61.2	23/2/2015 1:01	56.0	24/2/2015 2:06	55.2	25/2/2015 3:11	59.4
19/2/2015 5:51	60.5	20/2/2015 6:56	60.8	22/2/2015 0:01	60.9	23/2/2015 1:06	52.2	24/2/2015 2:11	60.7	25/2/2015 3:16	58.0
19/2/2015 5:56	60.3	20/2/2015 23:01	59.4	22/2/2015 0:06	60.5	23/2/2015 1:11	49.0	24/2/2015 2:16	53.8	25/2/2015 3:21	57.8
19/2/2015 6:01	59.7	20/2/2015 23:06	49.0	22/2/2015 0:11	61.5	23/2/2015 1:16	41.5	24/2/2015 2:21	43.6	25/2/2015 3:26	58.7
19/2/2015 6:06	44.1	20/2/2015 23:11	60.8	22/2/2015 0:16	60.7	23/2/2015 1:21	51.8	24/2/2015 2:26	60.3	25/2/2015 3:31	58.7
19/2/2015 6:11	60.1	20/2/2015 23:16	55.5	22/2/2015 0:21	61.0	23/2/2015 1:26	54.1	24/2/2015 2:31	49.6	25/2/2015 3:36	59.0
19/2/2015 6:16	53.1	20/2/2015 23:21	58.2	22/2/2015 0:26	58.8	23/2/2015 1:31	60.9	24/2/2015 2:36	45.0	25/2/2015 3:41	59.0
19/2/2015 6:21	46.4	20/2/2015 23:26	55.8	22/2/2015 0:31	63.6	23/2/2015 1:36	60.3	24/2/2015 2:41	60.2	25/2/2015 3:46	58.7
19/2/2015 6:26	50.6	20/2/2015 23:31	55.7	22/2/2015 0:36	59.1	23/2/2015 1:41	53.5	24/2/2015 2:46	60.5	25/2/2015 3:51	59.7
19/2/2015 6:31	49.7	20/2/2015 23:36	56.1	22/2/2015 0:41	58.8	23/2/2015 1:46	60.7	24/2/2015 2:51	48.3	25/2/2015 3:56	60.2
19/2/2015 6:36	54.6	20/2/2015 23:41	56.5	22/2/2015 0:46	57.1	23/2/2015 1:51	50.6	24/2/2015 2:56	59.9	25/2/2015 4:01	57.5
19/2/2015 6:41	56.8	20/2/2015 23:46	60.8	22/2/2015 0:51	57.3	23/2/2015 1:56	59.7	24/2/2015 3:01	60.0	25/2/2015 4:06	58.1
19/2/2015 6:46	54.3	20/2/2015 23:51	61.2	22/2/2015 0:56	59.0	23/2/2015 2:01	60.3	24/2/2015 3:06	60.3	25/2/2015 4:11	58.9
19/2/2015 6:51	56.0	20/2/2015 23:56	59.5	22/2/2015 1:01	58.0	23/2/2015 2:06	60.1	24/2/2015 3:11	59.1	25/2/2015 4:16	58.3
19/2/2015 6:56	55.2	21/2/2015 0:01	60.1	22/2/2015 1:06	57.7	23/2/2015 2:11	59.2	24/2/2015 3:16	59.2	25/2/2015 4:21	58.3
19/2/2015 23:01	56.5	21/2/2015 0:06	59.5	22/2/2015 1:11	57.2	23/2/2015 2:16	60.0	24/2/2015 3:21	59.5	25/2/2015 4:26	57.1
19/2/2015 23:06	50.9	21/2/2015 0:11	60.2	22/2/2015 1:16	55.0	23/2/2015 2:21	46.4	24/2/2015 3:26	58.9	25/2/2015 4:31	57.3
19/2/2015 23:11	52.8	21/2/2015 0:16	58.2	22/2/2015 1:21	56.5	23/2/2015 2:26	60.7	24/2/2015 3:31	58.5	25/2/2015 4:36	59.9
19/2/2015 23:16	58.0	21/2/2015 0:21	60.0	22/2/2015 1:26	58.5	23/2/2015 2:31	59.6	24/2/2015 3:36	60.3	25/2/2015 4:41	56.9
19/2/2015 23:21	55.0	21/2/2015 0:26	57.2	22/2/2015 1:31	65.1	23/2/2015 2:36	59.4	24/2/2015 3:41	58.9	25/2/2015 4:46	60.1
19/2/2015 23:26	58.7	21/2/2015 0:31	60.0	22/2/2015 1:36	58.0	23/2/2015 2:41	50.1	24/2/2015 3:46	59.4	25/2/2015 4:51	58.9
19/2/2015 23:31	59.7	21/2/2015 0:36	60.0	22/2/2015 1:41	58.1	23/2/2015 2:46	59.5	24/2/2015 3:51	59.4	25/2/2015 4:56	58.0
19/2/2015 23:36	59.3	21/2/2015 0:41	58.0	22/2/2015 1:46	51.4	23/2/2015 2:51	60.8	24/2/2015 3:56	58.6	25/2/2015 5:01	58.9
19/2/2015 23:41	60.6	21/2/2015 0:46	57.0	22/2/2015 1:51	54.4	23/2/2015 2:56	60.2	24/2/2015 4:01	58.3	25/2/2015 5:06	59.5
19/2/2015 23:46	59.1	21/2/2015 0:51	59.9	22/2/2015 1:56	61.9	23/2/2015 3:01	58.8	24/2/2015 4:06	60.5	25/2/2015 5:11	58.5
19/2/2015 23:51	59.2	21/2/2015 0:56	55.7	22/2/2015 2:01	57.3	23/2/2015 3:06	59.7	24/2/2015 4:11	59.1	25/2/2015 5:16	58.6
19/2/2015 23:56	60.3	21/2/2015 1:01	50.7	22/2/2015 2:06	56.1	23/2/2015 3:11	59.3	24/2/2015 4:16	58.8	25/2/2015 5:21	59.2
20/2/2015 0:01	57.6	21/2/2015 1:06	57.2	22/2/2015 2:11	58.4	23/2/2015 3:16	59.5	24/2/2015 4:21	60.5	25/2/2015 5:26	60.3
20/2/2015 0:06	57.5	21/2/2015 1:11	53.5	22/2/2015 2:16	50.4	23/2/2015 3:21	59.2	24/2/2015 4:26	59.1	25/2/2015 5:31	59.1
20/2/2015 0:11	59.0	21/2/2015 1:16	56.4	22/2/2015 2:21	58.8	23/2/2015 3:26	59.3	24/2/2015 4:31	59.2	25/2/2015 5:36	58.9
20/2/2015 0:16	63.0	21/2/2015 1:21	53.3	22/2/2015 2:26	48.8	23/2/2015 3:31	59.7	24/2/2015 4:36	60.0	25/2/2015 5:41	60.6
20/2/2015 0:21	57.5	21/2/2015 1:26	51.0	22/2/2015 2:31	53.3	23/2/2015 3:36	59.6	24/2/2015 4:41	60.3	25/2/2015 5:46	59.3
20/2/2015 0:26	58.0	21/2/2015 1:31	52.7	22/2/2015 2:36	57.8	23/2/2015 3:41	59.4	24/2/2015 4:46	58.5	25/2/2015 5:51	34.5
20/2/2015 0:31	55.3	21/2/2015 1:36	53.4	22/2/2015 2:41	60.9	23/2/2015 3:46	58.6	24/2/2015 4:51	58.8	25/2/2015 5:56	60.5
20/2/2015 0:36	54.7	21/2/2015 1:41	56.1	22/2/2015 2:46	57.3	23/2/2015 3:51	58.7	24/2/2015 4:56	59.6	25/2/2015 6:01	60.4
20/2/2015 0:41	56.6	21/2/2015 1:46	54.5	22/2/2015 2:51	49.0	23/2/2015 3:56	58.5	24/2/2015 5:01	58.3	25/2/2015 6:06	60.7
20/2/2015 0:46	55.3	21/2/2015 1:51	54.1	22/2/2015 2:56	60.7	23/2/2015 4:01	57.6	24/2/2015 5:06	60.6	25/2/2015 6:11	56.4
20/2/2015 0:51	55.4	21/2/2015 1:56	52.4	22/2/2015 3:01	52.3	23/2/2015 4:06	59.2	24/2/2015 5:11	58.6	25/2/2015 6:16	58.1
20/2/2015 0:56	56.4	21/2/2015 2:01	60.8	22/2/2015 3:06	46.6	23/2/2015 4:11	58.0	24/2/2015 5:16	60.		

Real-time Noise Data	RTN4 (Causeway Bay Community Centre)
26/2/2015 1:36	53.5
26/2/2015 1:41	52.4
26/2/2015 1:46	46.4
26/2/2015 1:51	60.5
26/2/2015 1:56	60.1
26/2/2015 2:01	51.2
26/2/2015 2:06	60.6
26/2/2015 2:11	60.7
26/2/2015 2:16	60.5
26/2/2015 2:21	60.2
26/2/2015 2:26	49.4
26/2/2015 2:31	59.9
26/2/2015 2:36	59.5
26/2/2015 2:41	59.4
26/2/2015 2:46	59.0
26/2/2015 2:51	60.2
26/2/2015 2:56	60.1
26/2/2015 3:01	60.0
26/2/2015 3:06	59.0
26/2/2015 3:11	59.1
26/2/2015 3:16	59.3
26/2/2015 3:21	59.2
26/2/2015 3:26	59.5
26/2/2015 3:31	59.2
26/2/2015 3:36	60.4
26/2/2015 3:41	59.2
26/2/2015 3:46	59.2
26/2/2015 3:51	59.6
26/2/2015 3:56	59.3
26/2/2015 4:01	59.7
26/2/2015 4:06	58.2
26/2/2015 4:11	58.4
26/2/2015 4:16	59.4
26/2/2015 4:21	59.3
26/2/2015 4:26	59.7
26/2/2015 4:31	59.0
26/2/2015 4:36	58.9
26/2/2015 4:41	59.0
26/2/2015 4:46	58.0
26/2/2015 4:51	59.2
26/2/2015 4:56	59.1
26/2/2015 5:01	59.1
26/2/2015 5:06	59.5
26/2/2015 5:11	58.5
26/2/2015 5:16	59.9
26/2/2015 5:21	59.5
26/2/2015 5:26	59.3
26/2/2015 5:31	59.4
26/2/2015 5:36	39.3
26/2/2015 5:41	48.4
26/2/2015 5:46	53.6
26/2/2015 5:51	60.8
26/2/2015 5:56	47.4
26/2/2015 6:01	60.2
26/2/2015 6:06	53.1
26/2/2015 6:11	55.0
26/2/2015 6:16	56.8
26/2/2015 6:21	59.1
26/2/2015 6:26	58.4
26/2/2015 6:31	58.5
26/2/2015 6:36	62.0
26/2/2015 6:41	61.5
26/2/2015 6:46	62.7
26/2/2015 6:51	63.5
26/2/2015 6:56	63.5
26/2/2015 23:01	64.5
26/2/2015 23:06	63.2
26/2/2015 23:11	62.3
26/2/2015 23:16	62.3
26/2/2015 23:21	62.4
26/2/2015 23:26	61.8
26/2/2015 23:31	61.3
26/2/2015 23:36	62.5
26/2/2015 23:41	60.3
26/2/2015 23:46	60.6
26/2/2015 23:51	61.2
26/2/2015 23:56	62.0
27/2/2015 0:01	60.8
27/2/2015 0:06	61.0
27/2/2015 0:11	60.3
27/2/2015 0:16	60.2
27/2/2015 0:21	60.6
27/2/2015 0:26	60.7
27/2/2015 0:31	59.8
27/2/2015 0:36	58.2
27/2/2015 0:41	59.7
27/2/2015 0:46	59.2
27/2/2015 0:51	58.7
27/2/2015 0:56	56.8
27/2/2015 1:01	58.5
27/2/2015 1:06	56.0
27/2/2015 1:11	54.2
27/2/2015 1:16	52.2
27/2/2015 1:21	55.3
27/2/2015 1:26	55.0
27/2/2015 1:31	59.6
27/2/2015 1:36	50.4
27/2/2015 1:41	53.2
27/2/2015 1:46	46.1
27/2/2015 1:51	52.5
27/2/2015 1:56	60.7
27/2/2015 2:01	44.6
27/2/2015 2:06	50.6
27/2/2015 2:11	60.4
27/2/2015 2:16	59.9
27/2/2015 2:21	60.0
27/2/2015 2:26	60.1
27/2/2015 2:31	43.6
27/2/2015 2:36	45.0



Graphic Presentation of Real Time Noise Monitoring Result (RTN1-Food and Environmental Hygiene Department Depot)

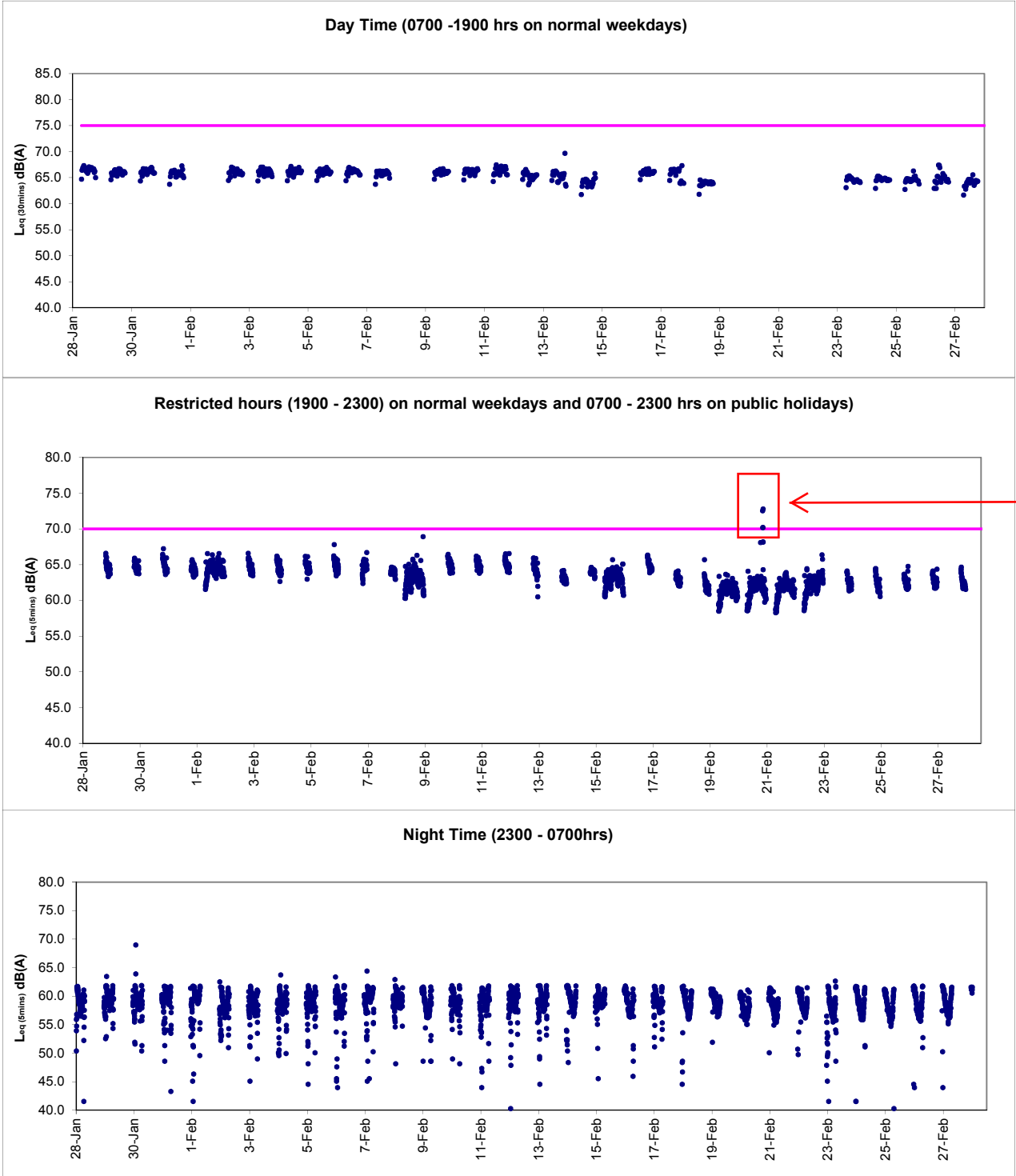

After checking with contractor HY/2009/19, no construction activity was undertaken at the concerned location during the recorded period. The exceedances were considered to be contributed by pyrotechnic display during Chinese New Year.



Graphic Presentation of Real Time Noise Monitoring Result (RTN2a- Hong Kong Electric Centre)

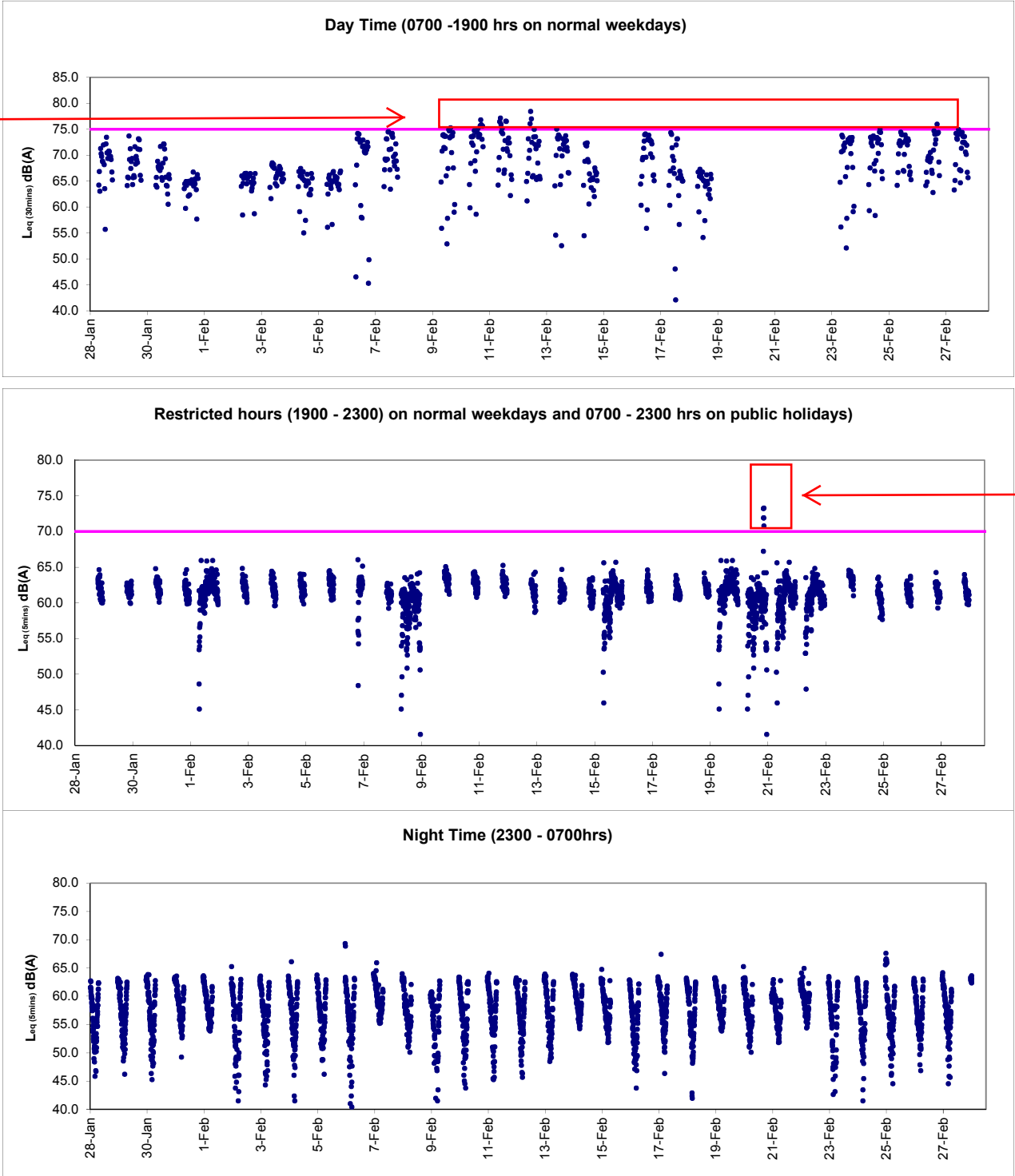

After checking with Contractor HY/2009/19, no major noise generating construction activities were undertaken at the concerned location during the recorded period while breaking works and excavation works was observed at the construction site next to the monitoring station across February 2015. As such, the exceedances were considered to be non Project related and contributed by nearby non-CWB Project construction works.

After checking with contractor HY/2009/19, no construction activity was undertaken at the concerned location during the recorded period. The exceedances were considered to be contributed by pyrotechnic display during Chinese New Year.



Graphic Presentation of Real Time Noise Monitoring Result (RTN3-Yu Lee Mo Fan Memorial School)

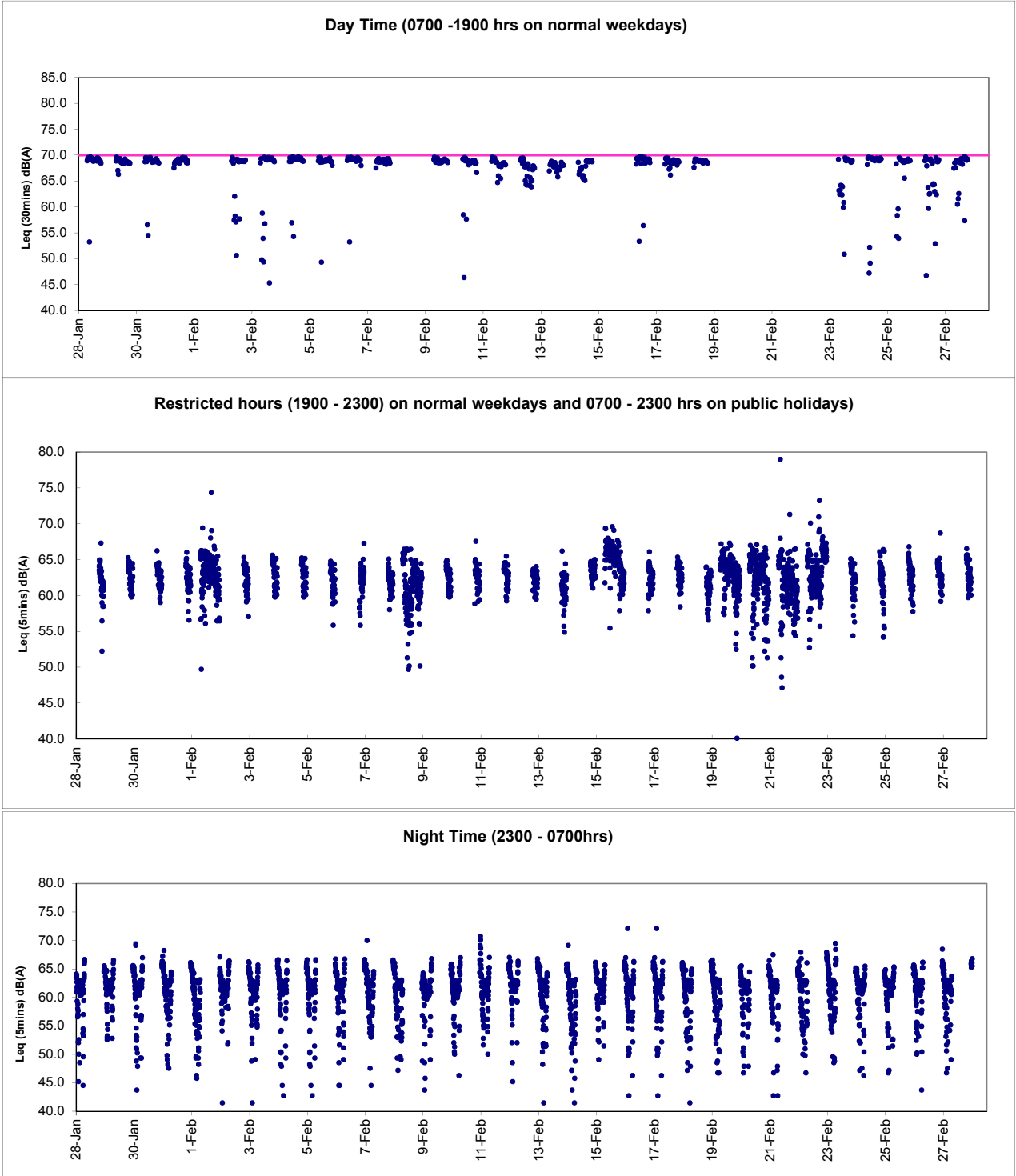



Graphic Presentation of Real Time Noise Monitoring Result (RTN4-Causeway Bay Community Centre)

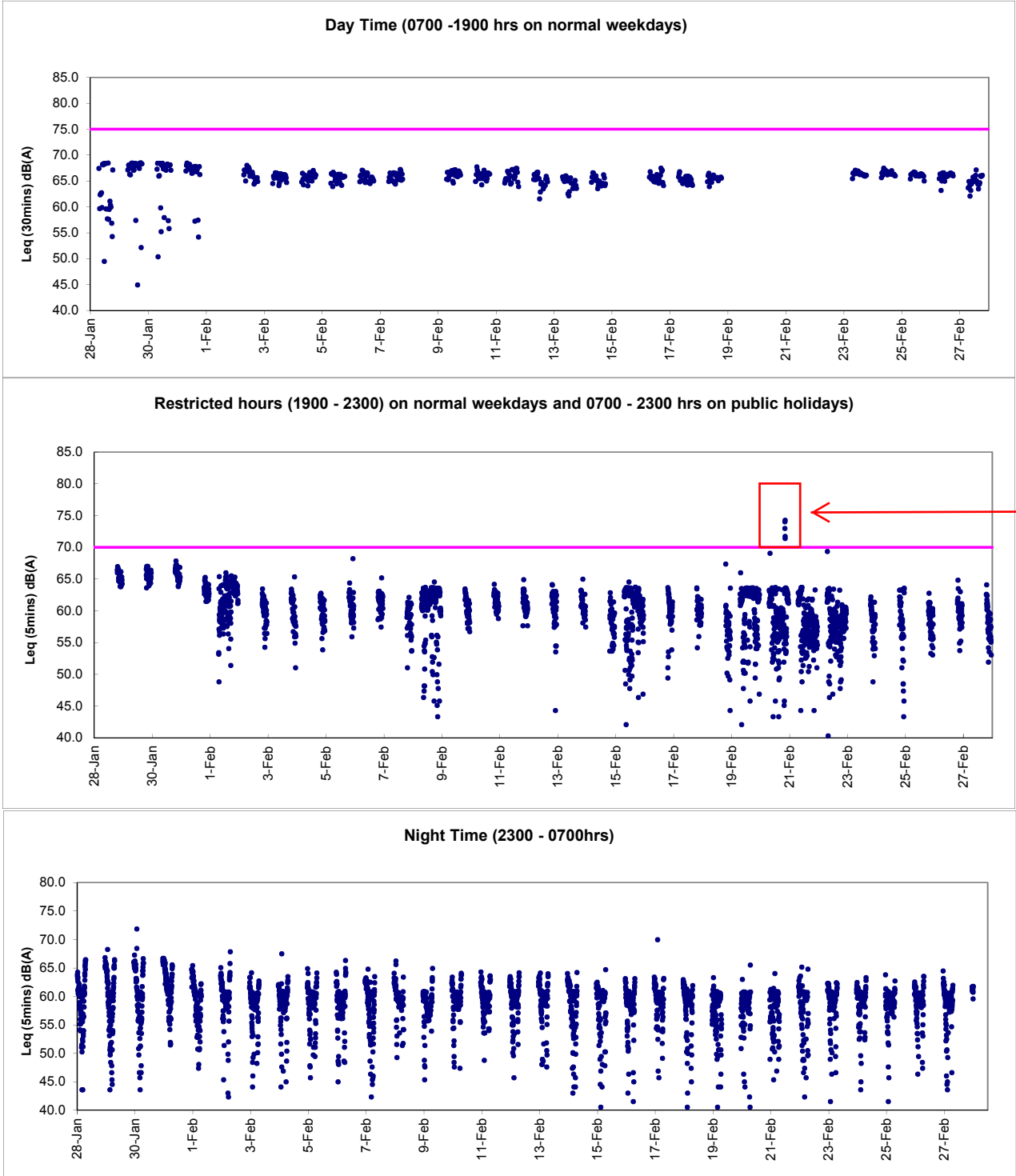

After checking with contractor HY/2009/19, no construction activity was undertaken at the concerned location during the recorded period. The exceedances were considered to be contributed by pyrotechnic display during Chinese New Year.